PAUL MANN
Our "Mann about the house"
10am-2pm
DIAL C-FAX 1070

92nd YEAR, No. 245 ★★

Victoria Times

VICTORIA, B.C., MONDAY, MARCH 29, 1976

LOOK FOR OUR Buy of the Week IN FRONT OF OUR SHOWROOM
peter pollen ford

15 CENTS DAILY, 30 CENTS SATURDAY

24 DAYS IN MUD READY TO RETURN

MANILA (AP) — Two Filipino gold miners rescued 24 days after a cave-in trapped them 165 feet below the surface were described as "fit as a fiddle" today and said they want to go back to work in the shafts.

But doctors ordered rest for Manuel Nilo Chatto, 22, and Geronimo Acot, 28, who hid their eyes behind dark glasses as they saw the sunlight today for the first time since March 4. The doctors said they found some skin rash but no other evidence of ailments during initial examinations. "The problem is the rescue workers," said Dr. Josefina Miranda of the Surigao Medical Centre. "They will have to be given some sort of layoff to give them enough rest."

Chatto and Acot—who said they would be ready to go back to work Tuesday—were removed late Sunday from the Lepanto mine on Mindanao Island, 450 miles south of Manila. The bodies of three other men who had been trapped with them were also taken out, and the rescue crew sealed the tunnel.

TEACHERS, TRUSTEES AGREE

10% Jump in School Taxes

VANCOUVER (CP) — The B.C. Teachers' Federation and the B.C. School Trustees' Association both estimated Sunday that the education portion of property taxes in the province will rise about 10 per cent this year.

Both organizations said the only alternative was for local boards to make drastic cutbacks in services and staff.

Spokesmen for the two groups predicted that the Social Credit government's budget for the public school system of $523.4 million — an increase of 9.4 per cent over last year — will require local boards to raise as much as $95 million through local taxes to meet their own budgets.

A spokesman for the trustees said one option the local boards have is to raise the property taxes for education at least 10 per cent.

Teachers' president Bill Broadley said another possibility is to lay off as many as 5,000 teachers and create "massive disruptions" in the school system in B.C.

The federation began its annual general meeting Sunday with the chore of hammering out a line for the divided organization in the coming troubled year.

At the meeting running through Wednesday, local association representatives will meet to decide policy issues and select an executive for one-year terms.

In the race for president are Broadley and first vice-president Don Walmsley of Boston Bar. The same two contested the post last year when Broadley defeated Walmsley 324 votes to 314.

Broadley votes with the minority on most important political motions and, as a result, is placed in the position of being the public mouthpiece for policies he doesn't always agree with, leaving a weak impression of the BCTF position.

The new president, will take office at the end of June.

The conference will also see debate on more specific policies, including:

—A resolution that would put BCTF on record as opposing corporal punishment;

—A motion to strengthen the current policy of keeping public money away from private schools;

—A motion that the BCTF oppose the federal wage controls and one that would call a special general meeting if the provincial government rolls back teachers' salaries awarded by the arbitration boards for 1976. Teachers received an 1976 average settlement of 12.5 per cent.

Education Minister Pat McGeer has threatened to put these salaries within the wage controls — with a rollback to the beginning of the contract Jan. 1.

The Great Herring Wipe-Out

—Jack Ralph photo

Children stand on edge of pit and watch as herring are dumped in Metchosin

Can't Be Used for Man or Beast, Tons of Fish Go Into Pit

By DEREK SIDENIUS
Times Staff

Several tons of herring have had to be dumped because a Victoria fish processor has been unable to sell unwanted portions of the fish to fertilizer and animal food manufacturers.

A spokesman for Oakland Industries said this morning this year's catch was so large the processors of herring offal could not keep up with the supply.

As a result, he said, several tons — he would not say how many but only that the quantity was considerable — have been taken to a property off Bennett Road in Happy Valley where Oakland has a fish freezer plant and dumped in a 20-foot pit.

Nearby residents on Bennett Road had expressed concern over the pit as it posed a danger to children playing in the area.

However, the pit was covered on the weekend.

When the Times went to the site today, the only sign that there might be fish was the presence of a couple of hundred frustrated seagulls.

The Oakland spokesman said his company processed about 1,000 tons of herring this year, mainly to collect the roe.

He said some of the herring was cut into fillets for human consumption but the company has yet to develop a technique to process into fillets all of the catch it handles.

For the past 10 years, the excess and offal has been sold to Island Processing in Crofton.

But a spokesman for that firm said today it is limited in the amount it can take because the law states it can include only 10 per cent fish in its fertilizer and animal food products.

What Island Processing can't use, is offered to the company's parent firm in Vancouver, West Coast Reductions.

However, Robert Blanc, superintendent of West Coast Reductions, said it was operating around the clock processing fish meal and didn't have the capacity to utilize the wastage from Oakland.

Blanc said that because of stringent pollution regulations, the company has reduced the size of its fish rendering plant.

He said it was a "shocking situation" that thousands of tons of herring are caught each year just to extract the roe.

"The fish should be fed to humans and not rendered into animal feed," he said.

$1M DEDUCTIBLE FACES SCHOOLS

Fire losses up to $1 million in schools will have to be financed by local school boards and the provincial government, under new insurance coverage negotiated with ICBC.

Education Minister Pat McGeer said today "multi-million dollar fire losses in the B.C. school system" have forced the government to renegotiate its fire insurance coverage with ICBC.

The $1 million deductible coverage will mean that all fire losses below that amount will be covered through normal capital funding procedures.

(Under the Public School Act the government pays 50 per cent of all capital costs up to six mills and that share increases as the casts go up.)

Fire losses in B.C. schools totalled $6.4 million and McGeer said most of the loss represents "senseless crime of school arson."

Because of the high incidence of arson, McGeer says a top priority with the department is installation of intruder alarms and other security measures.

Union Urges BCR Strike

PRINCE GEORGE (CP) — Efforts to get British Columbia's strike-plagued B.C. Railway rolling again hit a snag Sunday when about 90 members of Local 1923 of the United Transportation Union voted to ask their negotiating committee to serve 72-hour strike notice today on the provincially-owned railway.

Noel Hubbard, spokesman for Local 1923, the largest of the UTU's two local in B.C., said the members are unhappy with the decision Friday to submit the Teamsters union dispute with the railway to binding arbitration.

"There's no way we feel we should be forced into third-party binding arbitration," said Hubbard.

About 300 Teamster Union members went on strike against B.C. Rail March 2, forcing a complete shutdown.

After meetings in Victoria last week, it was announced Friday that the Teamsters and B.C. Rail had agreed to submit their dispute to binding arbitration.

Teamsters' pickets were being removed during the weekend preparation for a gradual start-up of the railway.

Hubbard said, however, that UTU members here don't plan to return to work.

The agreement provides a 15-day return-to-work period and Hubbard said the UTU members intend to live up to that condition.

"The men here are fed up and we're going to take our time going back to work," he said. "We're going to take our 15 days according to the agreement."

Hubbard said the UTU members in Local 1923 are willing to submit the issue of overtime pay to binding arbitration.

"But we're just not willing to go into binding arbitration on all the issues," he said.

He said when he talks to Glen Bowles, general chairman of the UTU, at a meeting planned for today, he intends to tell Bowles that Local 1923 wants strike notice served immediately against the railway.

★ SPORTS ★

Victoria Scorpions couldn't make their second-half magic work Sunday in the final game of the Canadian senior men's basketball tournament. Down six points at halftime, Scorpions finished the same distance behind Winnipeg Super Saints as the Saints collected the national title for a second successive year. Page 14.

There was a surprise for fans at Memorial Arena Sunday as Victoria Cougars opened their Western Canada Hockey League playoff schedule by clipping Regina Pats 3-1. The surprise wasn't the result, but the fact that owner-coach Pat Ginell moved back as coach of the Cats. Page 14.

Vancouver Canucks have slipped back to second place in the National Hockey League's Smythe Division. Thumped Saturday in Los Angeles, the Canucks dropped back behind Chicago Sunday when the Black Hawks defeated Minnesota North Stars. Page 15.

Confident Bruce Roberts intentionally blanked the ninth end then scored one in the 10th as he skipped his American rink to the world curling crown Sunday with a 6-5 victory over Scotland. Page 16.

Hubert Green won't try for a fourth straight triumph on the U.S. professional golf tour. Green will skip the next tournament after making it three in a row Sunday and setting a golf record for money won in three weeks. Page 19.

NEWS BRIEFS

Moderate Quake

BERKELEY, Calif. (AP) — A moderate earthquake measuring 6.5 on the Richter scale shook the South and Central American coastline early Sunday, the University of California seismographic station reported. The quake was centred in the Pacific Ocean about 200 miles south of the Panama-Costa Rica border.

Paintings Pilfered

L'AQUILA, Italy (AP) — Masaccio's Head of St. Peter and other paintings worth an estimated $720,000 have been stolen from the villa of Baron Bonanni, near L'Aquila, police report.

Food Agreement

VANCOUVER (CP) — About 4,500 Greater Vancouver supermarket workers Sunday voted to accept a 1.4-per-cent rollback by the Anti-Inflation Board in the second year of their contract with the British Columbia food industry labor relations council. The unions involved were the meatcutters, bakery workers and retail clerks. The board did not touch the first year increase of 16.59 per cent, but reduced the second year increase from 11.88 per cent to 10.5 per cent.

Security Tight

STOCKHOLM (Reuter) — President Tito of Yugoslavia arrived here today amid unprecedented security precautions for a four-day visit during which he will have talks with Swedish Premier Olof Palme.

Teamster Talks Broken Off

Negotiations in the week-long British Columbia cartage strike-lockout were suspended Sunday and no date was set for another meeting between the Teamsters Union and Transport Labor Relations.

Union representatives for 4,500 cartage workers and TLR, representing 97 companies, began talks Friday with a mediator appointed by the provincial government.

T.L.R. spokesman Irvin Froese said talks broke down because of the Teamsters' inflexible position on the wage issue.

The union is asking for an increase of $1.40 an hour over one year to give workers parity with their counterparts in long-distance freight hauling.

Senator Ed Lawson, Teamster spokesman, said talks were adjourned to allow both sides to reassess their positions. He said the mediation office will call the next meeting when it sees fit or when either of the parties initiates talks.

TLR officials were to meet today with Labor Minister Allan Williams to discuss negotiations, but Teamster officials returned to Vancouver on Sunday.

Ed Zimmerman, another Teamster spokesman, said the real problem in negotiations was the question of parity with other western Canada truckers. He said that TLR recognizes that B.C. Teamsters are entitled to parity.

WEATHER

Tonight: Rain
Tuesday: Showers, windy

WORDPLAY

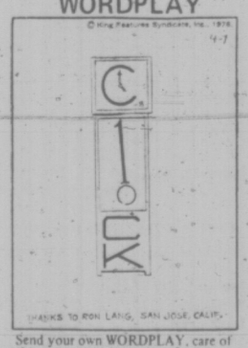

Send your own WORDPLAY, care of this newspaper.

INDEX

Classified 386-2121
News 382-3131

	Page
Births	26
Classified	26-37
Comics	18
Deaths	37
Entertainment	24
Family	22, 23
Finance	10, 11
Gardening	27
Sports	13-19

Christians Reeling

Times News Services

BEIRUT (AP) — Hard-driving Moslem forces smashed through Christian defences in Beirut and other Lebanese towns today.

Syria was trying to arrange another ceasefire in Lebanon's civil war. But sources close to leftist warlord Kamal Junblatt said he will not join in a truce until his Moslem forces capture the Beirut port area and drive Christian militiamen out of a crumbling salient they hold in Beirut's Moslem half.

The leftists came close to this objective when their forces stormed the unfinished Hilton Hotel and overran two neighboring hotels Sunday night.

The victory put Moslem forces in control of the entire seaside hotel area on the western edge of the harbor.

A police spokesman said leftists also have encircled the downtown banking and business centres and that Christian defences are rapidly collapsing.

The Phalange party, whose militia is the largest of the Christian forces, abandoned its main Beirut headquarters near Martyrs' Square.

Units of the Lebanese Arab Army, made up of Moslem deserters from the Lebanese Army who are equipped with tanks and artillery, shelled Zagharta, the hometown of Christian President Suleiman Franjieh in northern Lebanon, for the third straight day, the spokesman reported.

War of the Gate Splits Long Beach Folk

By HUMPHRY DAVY
Times Staff

A gate war at Long Beach is frustrating highways department officials and dividing the populace.

It started last year when the department put up a gate to block a right-of-way to Chesterman's Beach to stop cars from using the sandy stretch as a runway.

The beach is outside and to the west of Pacific Rim National Park.

The move followed protests from property owners that cars were degrading the environment and campers were littering the beach.

The gate didn't last long. It was removed, lock, stock and barrel. A new one was put up, and that fell to crowbars and axes.

The department retaliated by putting up posts across the right-of-way, plus a trench. The road began to look like a military outpost.

The posts were removed and the trench filled in.

Undaunted, the department felled a large tree across the right-of-way, believing that would settle the issue once and for all.

But the west coast vigilantes rose to the occasion. With a bulldozer, power saws and axes they attacked the obstacle, and within an hour no one would have known a tree had been there.

Police were called, but no action was taken because the roadway was a gazetted public right-of-way, and residents made it clear they were prepared to fight for their rights.

For the moment, the department has retreated, but a spokesman said new strategy is being devised.

The battle has divided the residents of Tofino and Ucluelet. About half the population is against cars on the beach.

The issue has involved Bob Skelley, MLA for Alberni-Clayoquot who is opposed to cars on the beach.

"Cars certainly degrade the beach environment," he said. "Litter is left on the beach. It's also not fair to residents."

Most people have accepted the decision to ban cars on Pacific Rim Park beach, but Chesterman's seems to be a different matter.

According to some residents, Chesterman's has social implications. That's the root of the problem. For years residents have regarded the beach as their personal recreational area.

Wheels were spinning through Beacon Hill Park Saturday on a bicycle tour organized to promote Cycle Canada's Great Canadian Bicycle Tour to the 1976 Olympics in Montreal. Heading off the procession, laden with lightweight gear, (left) was Keith Warren, organizer for the Western Canadian segment of the tour. Six Island cyclists have signed up to make the trek east leaving Victoria May 3 and scheduled to reach Montreal by July 20, but organizers hope still more cyclists will join. Route includes five main feeder centres across the country where other cyclists will pick up the tour. Pace will be about 50 miles a day. Warren says the idea of a non-competitive tour appeals to many. "It's a combination of physical fitness, enjoyment of cycling and the urge to do something out of the ordinary." The program, he says, is flexible enough for both long and short distance cyclists.

(John McKay photos)

Mao Attacks Teng

By ROSS H. MUNRO
Special to the Times

PEKING — For the first time during China's current anti-rightist campaign, Communist party chairman Mao Tse-tung was quoted Sunday as denouncing vice-premier Teng Hsiao-ping.

At another point in a People's Daily editorial, Teng is described as "the party capitalist roader who has refused to change."

However, the editorial carrying the new quotation also issued a stern warning against violence and factionalism which seemed to forbid any attempt to oust officials closely identified with Teng who are in powerful positions throughout China.

The editorial left the overall impression that, while Teng's political future seems grimmer than ever, the dominant forces in Peking are most concerned with maintaining political and economic stability.

In an unmistakable reference to Teng, Chairman Mao is quoted as saying, "This person does not grasp class struggle: he has never referred to this (as the) key link."

The quotation almost has the effect of dismissing Teng's capacity to play any important role in the future.

In contrast to articles appearing as recently as a week ago, the editorial left no suggestion that Teng's opponents are watching and waiting to see if he will repent.

U.S. DEPENDING MORE ON ARAB OIL—STUDY

NEW YORK (UPI) — The United States is even more dependent on Arab nations for crude oil supplies today than it was before the oil embargo, according to a study by an independent consulting firm.

The Petroleum Industry Research Foundation, in a study released today, said total Arab imports into the United States last year rose 86 per cent over 1974, when imports were artificially low because of the embargo early in the year.

"Nevertheless," said John Lichtblau, director of the foundation, "compared to 1973, which was not significantly affected by the embargo, Arab imports here in 1975 rose by 49 per cent."

Farmers Protest Ottawa Policies

OTTAWA (CP) — Several hundred Quebec and Ontario farmers gathered on Parliament Hill today to protest federal dairy policies.

They milled about quietly in bright sunshine, carrying placards and waiting for a meeting later in the day with Agriculture Minister Eugene Whelan.

Francois Dagenais, a spokesman for the Union des Producteurs Agricoles, said the demonstration was organized to put pressure on the government to maintain current federal subsidies for industrial milk production.

The government has budgeted $262 million for milk subsidies in the coming year, down from $275 last year, he said.

Farmers also want the price for industrial milk increased to $11.42 a hundredweight.

Man Queried In Knifing

RCMP are questioning a man in connection with the death of a 79-year-old Campbell River man knifed last Thursday.

No charges have yet been laid.

Owen Ray Drake was found dead in his home at 1900 19th Avenue about 3:30 p.m., Friday.

He is believed to have been the victim of a knife attack some time on Thursday.

THOMSON PREVIEW

On Wednesday at Greater Victoria Art Gallery, 1040 Moss, two important exhibitions will be given a members' preview prior to going on public view for the next four weeks.

Featured is a famous Canadian painting, Tom Thomson's The Jack Pine, which is being circulated by the National Program of the National Gallery of Canada.

On April 6 an illustrated lecture on the Jack Pine will be given by Dennis Reid, National Gallery's curator of post-confederation art.

He will discuss the Group of Seven painting and show slides concerning it. There will be no admission charge for the lecture.

Concurrent with this exhibit, will be a showing of collages by Mitanwy Pavelic.

the weather

Under the influence of a ridge of high pressure sunny skies dominated the weather on the south coast including Vancouver Island over the weekend. In the interior some cloud and some clear periods occurred and some snow-flurry activity prevailed at a number of locations. A storm out in the Pacific together with an associated frontal system is causing precipitation over the north coast and over Northern Vancouver Island and spreading over the remainder of the south coast today. In the interior increasing cloudiness will spread in from the west together with occasional precipitation associated with this disturbance. Behind this system conditions are forecast Tuesday with rainshowers expected on the coast and a few showers of rain or wet snow expected over the interior.

DOMINION PUBLIC WEATHER OFFICE
10 A.M. FORECASTS
Valid Until Midnight Tuesday

Greater Victoria: Continuous rain this afternoon and showers tonight. Tuesday mostly cloudy with occasional showers. Windy exposed areas. Highs both days around 10. Lows tonight near 4.

Lower Mainland, East Vancouver Island: Increasing cloudiness with occasional rain or drizzle by noon followed by continuous rain this afternoon and showers tonight. Tuesday cloudy with occasional showers. Windy in exposed areas. Highs both days near 10. Lows tonight near 4.

North and West Vancouver Island: Cloudy with periods of rain or drizzle. Tuesday mainly cloudy with occasional showers. Windy in exposed areas. Highs both days near 8. Lows tonight near 2.

TEMPERATURES

Yesterday	Max.	Min.	Precip.
Victoria	10	4	trace
Normal	11	4	—
One Year Ago			
Victoria	10	3	—
ACROSS CANADA			
Prince Rupert	5	0	0.5
Prince George	4	—5	0.5
Terrace	5	—1	2.3
Port Hardy	8	2	5.3
Tofino	9	3	3.3
Comox	10	4	—
Vancouver	7	3	1.5
Kamloops	7	—7	—
Cranbrook	6	—3	—
Puntzi Mt.	5	—5	1.0
Fort Nelson	1	—9	—
Peace River	5	—8	—
Edmonton	4	—6	—
Jasper	3	—7	—
Banff	2	—12	—
Calgary	7	—7	—
Lethbriddge	7	—7	—
Medicine Hat	9	—6	—
Prince Albert	6	—9	—
N. Battleford	6	—9	—
Saskatoon	4	—7	—
Regina	4	—8	—
Moose Jaw	8	—3	—
Swoft Current	6	—4	—
Yorkton	4	—7	—
Thompson	3	—5	trace
Winnipeg	5	—1	trace
Brandon	4	—8	0.5
The Pas	8	6	—
Thunder Bay	2	0	0.3
Kenora	6	2	0.3
Toronto	8	—3	—
Ottawa	5	—4	—
Montreal	6	—4	1.0
Quebec	5	—1	5.1
Halifax	4	—1	2.8
Charlottetown	12	—3	—
Fredericton	9	3	13.5
St. John's	6	5	—
Whitehorse	2	—8	0.8
Yellowknife	—2	—17	3.0
Inuvik	—17	—29	—
Churchill	—9	—11	—
UNITED STATES			
Seattle	11	2	—
Spokane	6	—2	2.5
Portland	12	3	0.3
S. Francisco	13	9	—
Los Angeles	18	10	—
Honolulu	28	23	1.2
Las Vegas	18	10	—
Phoenix	24	14	—
Chicago	15	10	0.5
New York	14	4	—
Miami	28	19	—

World Temperatures: Amsterdam 12, 8; Athens 13, 10; Bangkok 33, 30; Beirut 19, 13; Berlin 15, 3; Brussels 11, 5; Buenos Aires 21, 8; Copenhagen 11, 0; Frankfurt 16, 2; Geneva 16, 5; Helsinki 2, —3; Hong Kong 23, 19; Johannesburg, 21, 10; Kiev 7, —2; Lisbon 26, 9; London 17, 5; Madrid 24, 6; Moscow 3, —3; Paris 16, 6; Rio 25, 20; Rome 17, 9; Sao Paulo 19, 18; Seoul 15, 8; Singapore 32, 23; Stockholm 11, 3; Taipei 25, 18; Tel Aviv 24, 14; Tokyo 10, 6.

CITY'S WEATHER RECORD

Sunshine March	132.5 hrs.
Last March	161.7 hrs.
Normal (30 years)	138.1 hrs.
Sunshine, 1976	295.2 hrs.
Last year	286.8 hrs.
Normal (30 years)	309.6 hrs.
Precipitation March	30.9 mm
Last March	27.7 mm
Normal (30 years)	43.5 mm
Precipitation, 1976	294.5 mm
Lst year	251.5 mm
Normal (30 years)	227.2 mm

Sunrise, Sunset Tuesday
(Pacific Standard Time)
Sunrise 6:56 Sunset 18:41

TIDES AT VICTORIA HARBOR
(Tides listed are Pacific Standard Time)

	Time	Ht.	Time	Ht.	Time	Ht.	Time	Ht.
	H.M.	Ft.	H.M.	Ft.	H.M.	Ft.	H.M.	Ft.
29	02.15	7.8	08.25	4.8	14.25	7.1	20.05	4.9
30	02.25	7.9	08.55	4.2	15.10	7.1	20.40	5.4
31	02.45	8.0	09.20	3.6	16.00	7.1	21.10	5.8

TIDES AT SOOKE

	Time	Ht.	Time	Ht.	Time	Ht.	Time	Ht.
	H.M.	Ft.	H.M.	Ft.	H.M.	Ft.	H.M.	Ft.
29	01.05	8.2	07.25	4.5	13.20	7.5	19.25	4.7
30	01.20	8.4	08.10	3.9	14.10	7.4	19.55	5.1
31	01.45	8.5	08.50	3.5	15.00	7.3	20.10	5.5

TIDES AT FULFORD HARBOUR

	Time	Ht.	Time	Ht.	Time	Ht.	Time	Ht.
	H.M.	Ft.	H.M.	Ft.	H.M.	Ft.	H.M.	Ft.
29	04.10	9.9	10.25	5.1	16.45	9.1	22.15	5.7
30	04.30	9.8	10.45	4.4	17.30	9.2	22.55	6.2
31	04.55	9.8	11.20	3.9	18.15	9.4	23.15	6.6

Why you should let H&R Block worry about your income taxes.

We are income tax specialists. We ask the right questions. We dig for every honest deduction. We want to leave no stone unturned to make sure you pay the smallest legitimate tax.

Get a little peace of mind.

H&R BLOCK®
THE INCOME TAX PEOPLE

1680 Douglas St. Tel: 386-0012
100-C Burnside West Tel: 384-4222
OPEN MON.-FRI. 9:00 a.m. to 9:00 p.m.
OPEN SATURDAY 9:00 a.m. to 5:00 p.m.
NO APPOINTMENT NECESSARY

Up-Island Offices:
DUNCAN NANAIMO PORT ALBERNIA
COURTENAY/COMOX CAMPBELL RIVER

Also in the Bay Sears Woodward's
Open Regular Store Hours

Kenitex
YOUR HOME AND NEVER PAINT AGAIN™

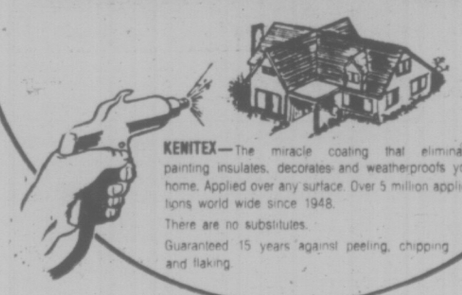

KENITEX—The miracle coating that eliminates painting insulates, decorates and weatherproofs your home. Applied over any surface. Over 5 million applications world wide since 1948.
There are no substitutes.
Guaranteed 15 years against peeling, chipping and flaking.

OTHER MAINTENANCE FREE INSTALLATIONS
- Sundeck/patio insulated enclosures, outdoor living with indoor comfort.
- Sundeck/patio covers with built-in skylights, filtered light to brighten your day.
- Sundeck/patio aluminum railings. Various designs. Eliminate the repainting cycle.
- Roll up awnings.
- 5" Continuous Gutters.
- Replacement Windows.
- Inside Storm Windows.
- Aluminum Soffits.

PHONE TODAY FOR FREE ESTIMATES
384-4148
GRANITE Industries Ltd.
VICTORIA'S HOUSE OF ALUMINUM AND Kenitex NEVER PAINT AGAIN
516 WILLIAM STREET, VICTORIA
UP-ISLAND INQUIRIES: NANAIMO—758-2336
3-29

YOU CAN EXPECT A GREAT DEAL from CORNELL

1975 VALIANT 4 DOOR
V6 — Automatic, power steering, power brakes.
$3995

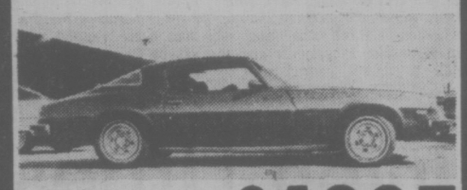

1975 CAMARO
350 cu. in., V-8, automatic, power steering, power brakes, radio.
$4995

1974 VEGA ESTATE WAGON
Automatic, Radio
$2995

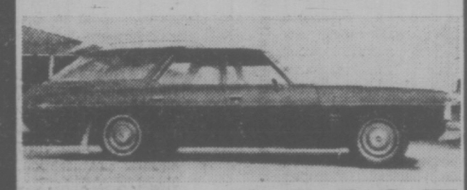

1974 CHEVROLET STATION WAGON
400 cu. in., V-8, automatic, power steering, power brakes, radio.
$4495

1973 CHEVELLE 2 DOOR
350 cu. in., V-8, power steering, power brakes, radio, vinyl roof
$3695

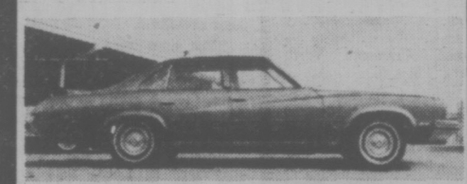

1973 BUICK CENTURY 4 DOOR
350 cu. in., V-8, automatic, power steering, power brakes, radio.
$3895

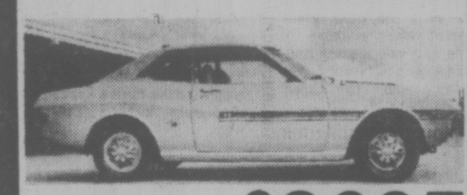

1972 TOYOTA CELICA 2 DOOR
4 Speed, radio.
$2695

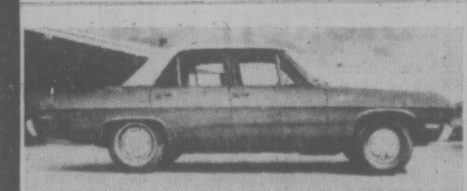

1972 VALIANT 4 DOOR
V-6, automatic, power steering, power brakes, radio, vinyl roof.
$2795

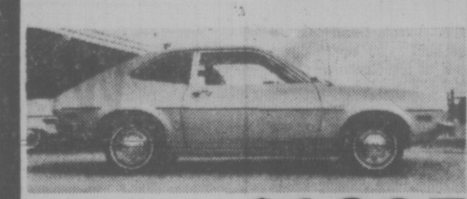

1971 PINTO 2 DOOR
Automatic, radio.
$1895

CORNELL
CHEV — OLDS — CADILLAC
3050 DOUGLAS 385-5777
Dealer Licence No. 00681A

YOUTH FORSAKES SAIGON

New Life in the Rice Paddies

Washington Post

SAIGON — Dozens of buses and trucks passed through the centre of Saigon Sunday filled with young people apparently heading for a new life in rice paddies or in the forests.

For several days now a vast campaign has been under way here to encourage young men and women to volunteer for work in the provinces. This coincided with demonstrations organized in every district of Saigon to celebrate the 45th anniversary of the Movement of Vietnamese-Revolutionary Youth.

From now on the group, which played a particularly active role throughout the hostilities in South Vietnam will be named the Ho Chi Minh young workers' movement.

The young people passing through Saigon Sunday on vehicles decorated with the emblems of North Vietnam and the National Liberation Front sang revolutionary songs. Before they left, the local authorities in their districts had organized shows.

While this kind of shift from the city to the countryside is not new, it is now being done on a bigger scale. Saigon has lagged behind other towns in South Vietnam in sending young volunteers to work on rural projects.

During recent visits to the Mekong Delta region south of Saigon or the centre of the country, foreign correspondent saw young people repairing roads, building dikes or digging irrigation canals. City dwellers and country people, students and soldiers were all working together.

The Saigon press has called on all young people between the ages of 16 and 30 to join the volunteers, who are expected to stay for at least a year outside the city.

Their pay comes to 30 piasters (about $16) a month but press reports said they had to give back 27 piasters to cover food, equipment and medical costs.

Many of these young Vietnamese have gone to the "new economic zones," war-ravaged agricultural areas that the authorities are trying to restore.

Press reports said "tens of thousands of young Saigonese" had left for such zones near the capital.

SALK URGES SHOTS NOW

SAN DIEGO, Calif. (AP) — Dr. Jonas Salk says it is imperative that Americans be vaccinated without delay against a predicted outbreak of a deadly influenza strain expected in the fall.

"If you were to wait until September and wait for early signs, then it would be too late," said the famed medical researcher.

Salk, developer of the first polio vaccine and founder of the Salk Institute for Biological Studies here, supports President Ford's plan to inoculate the entire United States population against the swine flu strain, which killed 548,000 people in the United States and millions around the world in 1918-19.

In an interview, Salk said the proposed program should have been undertaken years ago. "It will always be beneficial because we know that when a virus begins to recycle it becomes a prevalent virus for several years."

Salk helped develop the first influenza vaccine while he was assigned to the Epidemiology Board of the U.S. armed forces during the Second world War.

Preparations for the vaccinations should proceed, he said, without guessing about the extent or time of the possible outbreak. "We should anticipate it and provide whatever is necessary to prevent even a beginning since this is a virus that spreads from person to person rapidly with a short incubation period of anywhere from 12 to 36 hours."

Salk said the logistics of Ford's immunization program, which would be the largest ever attempted, will not be as difficult as some have suggested. "It will be simple, like rolling off a log, if you use a lot of volunteers and get the community organized."

Cons Plot IRA Deaths

LONDON (AP) — Convicts in British prisons have been plotting to kill convicted Irish Republican Army bombers in their cells, according to the London Sun.

The newspaper says Hugh Feeney, a member of the IRA, narrowly escaped a plot to kill him in his cell at the Midlands top-security prison at Gartree.

The home office, which runs Britain's prisons, spoiled the plot accidentally when it moved Feeney to a prison in Ireland two days before he was to be lynched, the newspaper said.

Feeney, 23, was one of eight IRA bombers convicted in November, 1973, of launching a bomb blitz that killed a man and wounded 200 other persons in London the previous March. All eight were Roman Catholics from Belfast, Northern Ireland.

They had pleaded not guilty to the charges, but admitted belonging to the militant Provisional Wing of the IRA. They were all given life sentences.

The Provisional Wing, or Provos, has been blamed for most of the 287 bombs planted in English cities in the last four years that have killed 60 persons and wounded almost 1,000.

The Sun said prison officials had been warned to put special guards on convicted terrorists.

It quoted one guard, who was not identified, as saying:

"The ordinary cons have made it clear to the Irish that if anyone else is killed in bombings thtn they will be made to suffer.

"A terror campaign against the Irish is already being conducted by the hard gangs. Death threats have been made and are very real."

An ex-convict, who had served time in Gartree for robbery, said:

"The IRA bombers are now living in a state of fear because they are despised and hated in jails. The message to the bomber is clear — plant your bomb and run, but God help you when you come inside. There's nowhere to hide in jail."

The IRA wants to force Britain out of Northern Ireland and unite the province with the Republic of Ireland.

BIG UNION LETDOWN?

WINNIPEG (CP) — Postmaster General Bryce Mackasey said Saturday big unions have a responsibility to their members to join the government's fight against inflation.

"If big unions don't like it, that's too bad," he said in an address to the annual meeting of the Manitoba Liberal party.

"They have a responsibility. When they abdicate that responsibility, they are letting their members down."

He said Prime Minister Trudeau believes in the free enterprise system and "as long as we're in power that will prevail."

Russians Dig Up A Giant

MOSCOW (UPI) — Soviet archaeologists have discovered the tomb of a giant which contains rich furnishings of gold dating back 5,000 years.

Tass news agency said Sunday the tomb, discovered in a mound in the northern Caucasus, was made of highly polished slabs of volcanic residue, some of them weighing more than a ton.

Inside were the remains of a man who once stood 7-feet 2-inches tall, and a woman. Around them were household articles and gold ornaments as well as massive pendants, beads and plate, Tass said.

At the base of the mound was a crescent of stones measuring 27 yards between its horns.

Sensibly mild smoking is here:

Dumont

SELECT

MILD

Dumont SELECT MILD cigarettes have been carefully developed to satisfy the two consistent requirements of Canadian smokers...effectively filtered *mildness* and good old-fashioned tobacco *flavour*.

Our researchers set themselves the double task of designing a filtration system that was the most efficient possible, and at the same time interfered least with the fine flavour of good tobacco.

Dumont SELECT MILD is the outstanding result of their labours...a completely new product which in every way satisfies the demands of the modern smoker for a sensibly filtered cigarette that delivers the rich tobacco flavour that smoking is all about.

Dumont SELECT MILD'S dual filtration system first passes the smoke through a 3-dimensional cluster of extremely fine charcoal granules. Then each puff continues through a *second* section of conventional filter material for an even deeper cleaning. The results? Very sensible, very satisfying.

Watch for the Dumont SELECT MILD display where you buy your cigarettes, and try this advanced new cigarette for yourself.

Sensibly mild ...unusually satisfying

Warning: Health and Welfare Canada advises that danger to health increases with amount smoked—avoid inhaling. • King Size Tar 9 mg. Nic. 0.6 mg.

Victoria Times

MONDAY, MARCH 29, 1976

GORDON BELL
Managing Editor

STUART UNDERHILL
Publisher

GEORGE OAKE
Editor

Conflict of Interest

Employment in government service is not the same as working for just any big corporation. A civil service job — as a clerk-typist or at the rarefied deputy minister level — means access to specialized information that is useful and often valuable to others on the outside.

That is why budget details are so closely guarded until the date of publication, and why budget leaks are very serious indeed. Prior knowledge of tax or tariff changes can be worth millions to the stock market or the retail trade.

Two incidents made public this week, concerning two B.C. civil servants and two former federal deputy ministers, did not involve such grave matters but they are serious enough and illustrate the need for some kind of conflict of interest code for civil servants as well as politicians.

In the first, Municipal Affairs and Housing Minister Hugh Curtis was right to act so swiftly in suspending two employees of the B.C. Housing Management Commission who had launched a cosy little company of their own to offer expert help in establishing condominiums.

Although the arrangement got no farther than the preparations for incorporation as a private company (perhaps formalizing an informal arrangement that had gone on for who knows how long?) it was a blatent conflict of interest.

In Ottawa, it was disclosed that Sol Reisman and Jim Grandy, formerly deputy ministers of finance and industry, trade and commerce, respectively, were acting on a retainer as "advisers on Canadian affairs" to Lockheed Aircraft Corp., the company which is trying to close a billion-dollar deal with the federal government.

The two men resigned from the federal civil service a year ago to set up their own consulting (the polite word for lobbying) firm in the capital. It seems pretty obvious that Lockheed came to them not because they had any special expertise in aeronautics, but because of the people they knew, probably on a first-name basis, in the mandarins' club, their ability to thread the labyrinth and arrange meetings, to facilitate deals and grease the wheels.

Of course, these skills were developed in years on the public payroll — in recent years at very healthy salaries. They helped to formulate policies and make decisions that doubtlessly affected the companies from which they now accept retainers. They are privy to a great deal of information which was then and may still be secret or confidential.

The public good depends heavily indeed on these men's own sense of propriety. Is that enough? No conflict of interest law or code of ethics by itself ever prevented impropriety, but it is worth the effort to set a standard by which men's actions can be judged by the rest of us.

Rather strict guidelines for both federal and provincial civil servants on the matter of outside business seem to be overdue. In the example of Reisman and Grandy, a provision which would forbid civil servants from establishing such enterprises for a period after their departure — say three or five years — does not seem overly harsh.

At least follow the American example and force lobbyists to register and declare publicly the corporations and foreign governments they act for as agents.

Spy vs. Spy

Somehow the announcement by Conservative MP Otto Jelinek, and the confirmation by Solicitor-General Warren Allmand, that most of the Russian embassy staff in Ottawa are spies working for the KGB fails to arouse much shock or even surprise. Now, if it had been revealed that nobody there was an employee of the KGB (initials of the Russian for committee for state security)—that would be a revelation of the first magnitude.

As Allmand noted, the RCMP is well aware that some U.S.S.R. embassy staff are agents of the KGB. And, he might have added, so too certain staff of the American embassy just across the street from parliament undoubtedly are employees of the Central Intelligence Agency, the National Security Agency, the U.S. state department's own intelligence branch or the various military spying branches. Just as a few lonely Canadians in our Soviet listening post at 23 Starokonyushenny Pereulok in Moscow must be (shhhh!) spies too. If the RCMP are following this batch of Russian spies pretty carefully, why shake things up? It will only mean a new, unidentified batch of "chauffeurs" and "communications specialists" will be sent out to engage in espionage. Better the spies we know than the ones we don't.

The New Socreds?

There's been much said about the new face of the Social Credit party, its youthful vigor etc. etc. For a party supposedly with so much new talent at its disposal on the back benches, it is surprising to see the old and tried and true picked for important jobs over the heads of the new boys.

First was Robert Bonner (class of '52, in on the ground floor with Social Credit in B.C.), named to the chairmanship of B.C. Hydro. Now it appears Ray Williston, defeated as lands and forests minister after nearly 20 years in the B.C. legislature, will get the top job at the B.C. Railway.

Premier Bill Bennett says no cabinet ministers will serve on the crown corporation boards, but with appointments like these we can see why he isn't worried.

They've even dragged Gordon Shrum, in retirement in his ninth decade for heaven's sake, to chew over the plans for the new government office building in downtown Vancouver.

Can Einar Gunderson be far behind?

DAVID MACDONALD

Canada House Hits Skids

LONDON — Canada's first point of contact with Canadians in Britain and interested British people has deteriorated in recent months.

The slide is to be seen in the running of Canada House in Trafalgar Square, the most public part of Canada's huge British operation.

Canada has in London, and in four consulates in various parts of Britain, about 540 persons, with 220 Canadians and 320 locally-engaged persons. The United States, by comparison, has about 700 persons in its embassy and consulates, with a 50-50 split between local and home staff. Canada's large London contingent can partly be explained by the fact that several functions involving Europe are carried out by, or watched by, London-based diplomats.

The nerve centre is Macdonald House, in Grosvenor Square, where High Commissioner Paul Martin presides skilfully and with high reputation in London political and diplomatic circles, over the multi-talented bureaucracy that represents Canadian interests.

The showpiece is Canada House, with a splendid position in a fine building on Trafalgar Square. During the year, it is the first impression of Canada in London given to visiting Canadians and thousands of curious British people, especially in summer.

Fine Building

Here is the point where Canada's expensive London operation seems to have gone awry.

It holds an excellent library, Canadian newspapers for casual reading, spacious rooms of art exhibitions and musical recitals and a room for press conferences where British journalists meet anyone from Prime Minister Trudeau to Jean Boggs, director of the National Gallery of Canada.

Organizationally, it contains the press office, the cultural affairs bureaucracy and the information section which supplies information about Canada to public inquirers or schools.

In recent memory, these sections co-operated well together and were regarded by outsiders as efficient and helpful.

Now it is a different story. Late last year, an extra layer of bureaucracy was added when a counsellor of public affairs was sent to London. He became the direct superior of all three sections at Canada House.

Shortly afterwards, the press counsellor left and returned to private life in

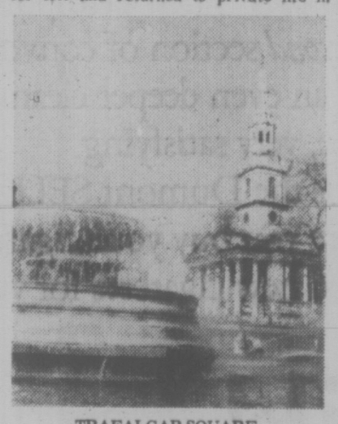

TRAFALGAR SQUARE
. . . Canada House's neighborhood

Canada. The cultural affairs organizer, a first secretary, is returning to Canada this summer.

The new regime has taken the form of a sharp increase in meetings. The result is that staff in all three sections now complain that they know less about what each other is doing than ever before.

Asked about the efficiency of the Canada House press office these days, the diplomatic correspondent of one British national newspaper said: "Very nice people, when you can get them to answer the telephone. I usually give up these days."

The press counsellor was not replaced. Canada is represented by two locally-engaged persons, one press officer and one assistant, who previously worked under the press counsellor's direction.

So busy is the public affairs counsellor with meetings that his communications with the truncated press office have suffered, reducing their knowledge of what is going on in Canada House and even extending to personal difficulty in having access to him.

The picture is even worse in cultural affairs.

The music critic of one British newspaper was asked about Canada's cultural operation and said that getting information about cultural events at Canada House "is sometimes as very confusing effort."

A Canadian correspondent who recently asked for some simple, basic information about Canada's National Arts Centre was advised to write to Ottawa for information.

Despite Ottawa's governmental austerity drive, the cultural affairs section has failed to carry out the elementary task of keeping its invitation lists up to date.

City desks at six British newspapers confirmed that they get invitations to Canadian functions for reporters who quit years ago.

Even worse, the London bureau of The Canadian Press, Canada's national newsgathering co-operative, gets invitations to music recitals and art shows for six persons, although there have been only two reporters in the bureau for some time.

Invitations to more formal cultural affairs events are sent out by the new public affairs counsellor. These have degenerated into total confusion, with Canadian reporters barred for no apparent reason, reinstated to the list then dropped again. Invitations to British journalists show no more coherent pattern.

Spotty Coverage

This results in spotty or non-existent coverage of Canadian cultural events.

Paul Martin's intricate and busy schedule allows him time to visit Canada House only once a week.

He said of the Canada House situation:

"I'm glad I've learned about it and I intend to set it right. Austerity has delayed the arrival of the replacement press officer from Canada but I shall be acting to improve matters."

The public affairs counsellor said:

"We are short-handed in the press section and the staff turn-over in cultural affairs has been so great recently that there are people there who are not very well informed. We have made mistakes and we will try to avoid them in future."

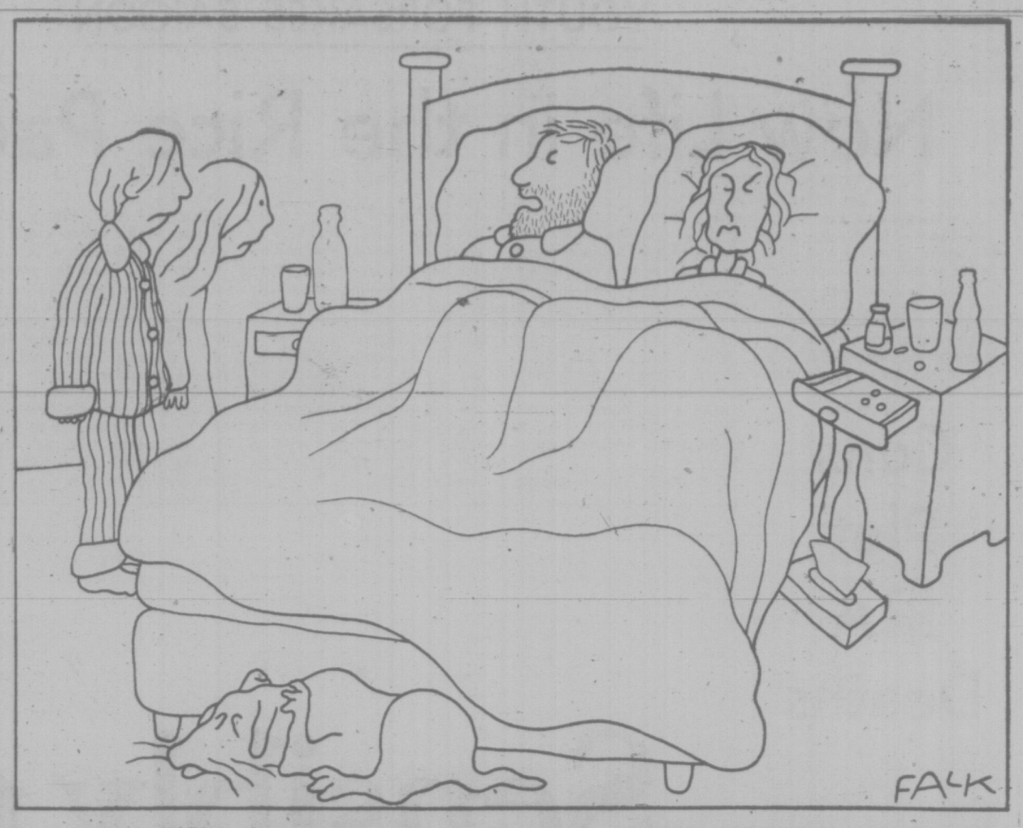

". . . you mudder ad I hab ad annouzmed to make . . . as log as we are all bedridden with the flu, your allowanzes will be condribuded do a spezial savigs fund, wid which we will all move do Galigfornia as soon as pozzible . . . dagyou . . ."

letters

Fine Article

Having just read two letters in condemnation of David Jeffrey's fine article (The Issue Is Cultural Integrity) which I read in the Times, I would like to say I found no racist idiom or drum-beating, just a desire for a meaningful Canadian identity.

For over 70 years I have watched our Canadian identity being submerged into the sands of nonentity. Nowhere is this more prevalent than in this double misnomer, British (U.S.A.) Columbia which immortalizes a colony.—Len Skelton, 4068 Grange Road.

Loving Society

Re the article in the Times March 16 Women Top Dogs, Woman Insists:

"I suppose they don't like to think of us women as the ruling sex."

Must we have a ruling sex? Can we not live in a society where the question is not who is to rule, but how are we going to live co-operatively to have a harmonious society? A society that lives by the golden rule where men and women work together to feed the hungry, to care for the sick.

A loving society, where the aged are valued, the young are wanted and loved. Not who is to make the decisions, but what decisions are we going to make so that all persons get a square share of what the economy has to provide. The question is not "who is top dog" but how are we going to make use of the greatest potential of each? Each person given opportunity to reach his or her highest potential.

Since during the first period of man's existence was under a matriarchal system, the next period was patriarchal perhaps we could now have a period of cotriarchal existence and who knows to what heights we might ascend. — Amy Cadorette, Shawnigan Lake.

Celebration

The model parliament of Queen Elizabeth high school in Halifax, modelled on the House of Commons at Ottawa, will be holding its twenty-fifth annual session this May.

The committee in charge of the anniversary celebration May 6-8 is anxious to hear from former members.

Former members of this parliament are invited to write to Mr. Peter McDermid, the first prime minister, and now a teacher at the high school. — G. F. Butler, Principal, 1929 Robie Street, Halifax, N.S. B3H 3G2.

Pathetic State

What a pathetic state has overcome our modern society. Daily reports faithfully relayed by the media, to all of us, an apathetic populace, concerning the latest escapade of the poor misunderstood, mistreated members of the human race — the common criminal. These individuals, who are human beings just like you and I, are victims of less fortunate circumstances. These less fortunate circumstances give them licence to take from other human beings that which they desire, be it property or life, should you or our custodians of the law try in any way to impede them in their pursuits.

In this land of plenty, capital punishment, high security and solitary confinement for criminals is alien to our thinking. But poverty for the elderly who worked and built our society, massive demonstrations against the government, which we elected when they overcharge for services and murmurs of horror when somebody cries for maximum punishment of a fellow human being who breaks all of God's and man's laws. You may take your brother or sister, a man or woman, to a doctor, a man or woman, who will certify they are insane and so permit them to be incarcerated for their natural life. They who harm no person but on the other hand he who commits the most heinous crime against us is tolerated coddled and accepted with open arms.

May the leaders of our modern society have the courage to render justice so we all may go with peace and freedom of fear. — Peter Stuart, Victoria.

Committee for an Independent Canada asks for Canadian comics.

Palms and Darts

Since our business is to stand on guard for thee and thy readers, the Victoria Chapter of the Committee for an Independent Canada recently did a study of the daily fare you offer in your pages.

We are glad to praise you at once for reflecting always a distinctive Canadian viewpoint in continental news, in editorials and in your feature articles on page five.

We must rap your knuckles, however, for offering such a daily dose of U.S. syndicated small talk. We suggest that instead you offer local Canadian small talk.

We don't dare suggest that you throw out the U.S. comics. That would start a revolution in Canada, or a demand for annexation to the U.S., which would of course defeat our present purpose. We can only dream about what fun we could have with comic strips featuring Canadian types We do have our own politicos, medicos, gendarmes et al. Ah well.

No doubt your daily syndicated material from the U.S., such as Russell Baker with his dirty Washington, Erma Bombeck with her domestic drivel or Dear Abby with her absolute uplift, comes pretty cheap compared to what you would have to pay local columnists. But we point out that in recent years in Victoria a strictly local, Canadian paper has started up right under your nose, and has prospered mightily by offering strictly local fare, a local poet on every page.

We don't mean to be anti-American nor idealistic, only pro-Canadian and realistic. We just feel that your readers require daily commentary on their own Canadian concerns rather than syndicated Americana. Up Canada. — R. Cameron, T. Calkins, B. Cahill, E. Morgan, Committee for an Independent Canada, Victoria Chapter.

Reston Article

It is, in my view, incredible that a man of the stature of James Reston would write such an article as Castro and the Caribeean (Times March).

Let us examine some of the facts:

Castro overthrew in his country, a series of ruthless dictators far worse than the alleged oppression of King George III which was overthrown some 200 years ago in the American colonies.

Reston writes of the Latin American states being willing to support the U.S. in case of any excursions into Latin America by Castro. However, he does not remind his readers of the countless military excursions of the U.S. into Latin America in support of military dictatorships.

He does not mention that most of the Latin American nations are under military dictatorships in many cases far worse than the Cuban experiment. He does not mention that some of these military U.S. excursions took place after those countries had democratically elected presidents which were not to the liking of the U.S. I refer to Guatemala, Santo Domingo and others. He does not mention the occupation of Nicaragua and the installation of the Somoza regime of dictators which have survived to date.

I am very much opposed to the intervention of the U.S. or Cuba in the internal affairs of other countries but before he throws stones he should examine the record. He did not mention that South Africa had troops in Angola some two months before the arrival of the Cubans.

The foreign policy of the U.S. appears to be based on a suitable climate for big business without any regard for the interests of the peoples of those countries. This, in my view, is quite wrong and will react badly against the U.S. as it is impossible to keep people enslaved indefinitely.—M.P.B. Wrixon, 301-1701 Cedar Hill X Road.

Nuclear Power

The coverage you gave the article on nuclear power in the March 17 edition would be very appropriate for a California newspaper. I realize that it must be very expensive to write your own Canadian articles, but I feel you are now obliged to publish an article on Canadian reactors to inform the public, and yourself, of the fundamental differences between Canadian and American reactors. May I also recommend that you present this new article on the same page that the American article was published since I become extremely annoyed when you present exciting, misleading articles on pages one through five, then the dull, correct, or balancing articles on some later page.

A comment on anti-nuclear power articles in general is that they tend to imply other forms of power generation are safe and pollution-free. Can you imagine the difference in public outcry if 10 people died in a nuclear power station rather than a coal mine? As for pollution and environmental damage, how does oil on the seas, air pollution from coal burning, and the effects of dams across rivers compare to the problem of waste storage from nuclear fission reactors? Fusion power plants will not even have this problem when they are developed.

Please note that I am not condoning unsafe practices in nuclear power plants but merely illustrating the slant of the article and its irrelevance to the Canadian nuclear power program. — Martin Nicoll, 2010 Millstream Road.

VICTORIA TIMES, established 1884 is published every afternoon except Sunday by the Times Publishers, Limited, 2621 Douglas Street, Victoria, B.C. Second class mail registration No. 0625. All undelivered copies and notices of change of address to be sent to the above address. The Canadian Press is exclusively entitled to reprint the local news published herein.

Dominoes Piling on Vietnam

By MARTIN WOOLLACOTT
Manchester Guardian

BANGKOK, Thailand — The signs are that southeast Asia has already drifted into a new polarization as tragic in its way as the one imposed by the Vietnam war.

KGB agents running around Bangkok with money to spend, the Thai prime minister's lavish reception in Peking, Pathet Lao troops machinegunning Thai patrol boats, the Malaysian government's new emergency measures, Singapore's economic ambitions. Hanoi's return of the remains of U.S. pilots and the surly American response — these are all bits of the jigsaw that can now be put together.

The picture that emerges, less than a year after the end of the Vietnam war opened up the possibility of release from the straightjacket of old hostilities, is of a Sino-American camp on the one hand, and a Vietnamese-Soviet camp on the other.

The situation has come about through a confluence — some would say a collaboration — between Chinese foreign policy establishments working on the fears and prejudices of governments in the area.

The result is that, in spite of all its protestations, the Association of Southeast Asian Nations is shaping up as a group of nations held together by their common hostility to Vietnam, and their common friendship with the U.S. and China, although Indonesia still lags anachronistically behind.

The scramble to deal with China, of course, followed the first Nixon trip to China and pre-dated the end of the Vietnam war. But, with the end of that war, the Sino-American connection, now the main plank of foreign policy, at least in Thailand, the Philippines, and Malaysia, has acquired a new anti-Vietnamese connotation.

American policy towards Vietnam since the end of the war, in spite of statements to the contrary, seems to have been governed mainly by a desire to isolate and harass. That desire at first extended to Cambodia as well, as the Mayaguez affair indicated, and it is extremely interesting that Cambodia appears no longer to be a target of American propaganda.

The initial pique of the United States was understandable but, as the months have gone by, the policy of hostility to Vietnam looks less emotional and more a settled element in American planning.

American pressure was at first exerted to prevent the Thais from even considering the return of the South Vietnamese Air Force planes that ended up in Thailand in the latter days of the war. The issue of the planes was of no great importance in itself but the evidence is that the Vietnamese saw the question as a test of Thai goodwill.

The return of the planes would have been the "gate" opening up such a relationship. Ideologically, capitalist Thailand and Communist Vietnam could never be close partners. But they could have had a hands-off policy in each other's internal affairs, a beneficial trade, and above all, agreement to run foreign policies based on true "equidistance" from the three world powers.

If Thailand and Vietnam had made that breakthrough, the rest of the region might well have followed. So little is known about Hanoi's real regional ambitions that it is impossible to prove that any of this would have worked. But the point is that because of Great-Power pressure and the fears of governments in the region, the option is not even being explored.

Instead the Thais seem to have already made up their minds that postwar Vietnam is bound to be an enemy, working through support for Thai insurgents to bring about the downfall of the monarchy and the State, and that their best diplomatid defence against this, is to gratefully seize the available Peking-Washington formula.

So, ignoring Vietnamese efforts to preempt their plans the Thais went off to China two months after the end of the war. Within a few weeks of establishing diplomatic relations, the Thai foreign ministry could already point to the first pay-off — "the arrival," as one official put it, "of Ieng Sary, the Cambodian leader, wearing a Mao suit, in a Chinese plane, flown by a Chinese pilot."

Good relations were swiftly established with the extraordinarily amenable Cambodians. But at the same time relations with North Vietnam and Laos were deteriorating, a fact that the Thais now more or less cheerfully accept.

The fear and hatred of the Vietnamese among the Thais of all classes has to be experienced to be believed. "Ineradicably hostile" was a former minister's comment. Briefly, the Thais even convinced themselves that the Vietnamese might invade their country.

With Thailand setting the tone in this way the other members of ASEAN have mainly followed. The prime minister of Singapore, Lee Kuan Yew, has said that a strong Thai-Chinese relationship is essential to the stability of the region. The Philippines and Malaysia agree. Indonesia, for the time being only wants the American half of the ticket.

Indonesia is to receive increased American military aid, and America, like most countries, looked the other way during he invasion of Timor. The Chinese condemned it. About the other ASEAN countries and about ASEAN as a whole, the Chinese have, on the other hand, been postively fulsome. Whatever their intention, the effect has been to widen the already considerable distance between Peking and Hanoi.

Pathet Lao troops on recent drill march along Mekong River

Meanwhile, Vietnam has made some efforts to find a way out of the trap and one of them has been to push for a better relationship with the U.S. In his so-called "New Pacific Doctrine" speech in Hawaii last year, President Ford praised ASEAN in terms almost identical to the Chinese.

But he did also say: "We are prepared to reciprocate gestures of goodwill, particularly the return of the remains of Americans killed or missing in action" in Vietnam. But there has been little response, in spite of Mr. Ford's words, from the U.S.

The truth is that the presumption has already been made, in Thailand above all, that Vietnam is the enemy. Both American and Chinese policies have reinforced an instinctive choice and left no time for reflection.

The Thais have loosened relations with the Soviet Unionas an afterthought and toke of "equidistance" and the Russians are now working hard in Thailand — their most recent move was to condemn the Thai Communist Party — but with little prospect of gaining a serius foothold in that country, or anywhere else in the region, except in Vietnam and Laos.

Little Change For Russians

By CHRISTOPHER WREN

MOSCOW — Any basic changes in the texture of Soviet society may have to wait another generation of leaders.

This is a message that emerged from the Communist Party's 25th congress this month. Despite the self-congratulations in Pravda about "a majestic program for the further building of communism," the Soviet leadership did not seem to offer any particularly new ideas to help the Soviet Union slough off its economic inefficiency.

The Kremlin's basic themes stressed continuation of relaxation of tensions with the West, coupled with support of leftist movements abroad, together with the familiar calls for greater quality and efficiency to increase economic performance at home.

For Russians this means more of what they have had for nearly a dozen years under party chief Leonid Brezhnev. The congress gave Mr. Brezhnev the appropriate forum and renew his policies. He was confident enough that he did not even need to justify the absence of a new strategic arms agreement with the United States or a new meeting of European Communist parties, both of which remain priority foreign policy goals.

It was made equally plain that Russians cannot expect any relaxation of strict internal controls. "After all, democracy is inconceivable without discipline and a sound social order," Mr. Brezhnev reminded the congress, using the kind of code words savored by Soviet ideologists.

Certainly the Soviet people have prospered since the previous congress in 1971. During the last five-year plan, of 1971-75, 11 million dwelling units were added. The average working wage rose by 20 per cent. According to Premier Alexei Kosygin, nearly one million cases are being sold ly to Soviet customers, lifting them to a heady new level of conspicuous consumption.

But the Russians still have the lowest standard of living of any major industrialized country. Faster progress has been sapped by a clumsy bureaucracy that Brezhnev has been hesitant to overhaul. Perhaps the most cogent evidence has been the admitted failure to even approach the original consumer goals that Moscow set in the last five-year plan and the disclosure of modest new targets for the next.

Though it leads the world in producing oil, coal, steel and some other strategic materials, the Soviet Union must still struggle to feed itself. In a new ramification of last year's grain failure, Moscow disclosed this week that proposed food production growth in the next five years had been trimmed from 26 to 28 per cent to 23 to 25 per cent.

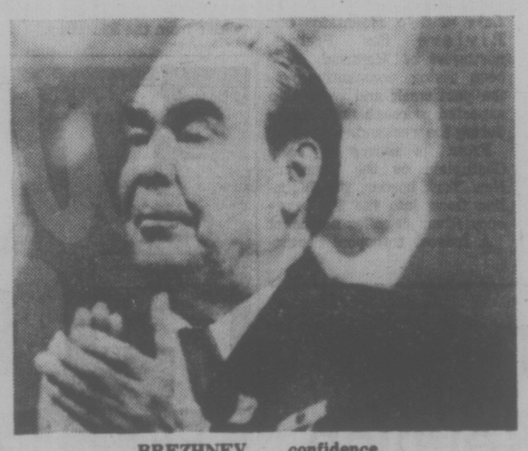

BREZHNEV . . . confidence

The economy has been subjected to some unusually frank criticism. Kosygin complained in a speech at the congress about "bottlenecks" in construction, "quite a few shortcomings" in economic management and "senseless waste" of resources — all of which ran into "large losses."

Failures to meet the rising expectations of the long-neglected and more affluent Soviet consumer also have been viewed seriously.

But no significant reforms have been advanced beyond the usual exhortations for more quality and efficiency in industry. Brezhnev stressed that the "minimal" 2.7 per cent growth rate target for consumer goods this year should be exceeded and warned that the party would "strictly discipline" managers who did not meet their assigned plans.

Yet, previously, such threats have been dissipated by the onion-like layers of bureaucracy. Mr. Brezhnev stopped prudently short of proposing the sort of shakeup that got the late Nikita Khruschev in trouble with entrenched bureaucratic interests.

So far the senior leadership shows every intention of hanging on to power. Soviet sources have noted that new shifts in the Kremlin lineup could take place at Central Committee meetings later this year. But it appears that death and not retirement will provide the ultimate catalyst for change, and there is no guarantee that even this will really alter Kremlin policy.

New York Times

Should Polls Be Only for Pols?

THE GLOBE AND MAIL
An Editorial

If ever there was a classic case of a love-hate it is in the way a politician regards public opinion polls. One day he is button-holing anyone who will listen and babbling lists of findings (sometimes wildly improbable) to support the splendid prospects of himself or his party; the next he is complaining about the unfair manipulation of voter opinion.

Members of Parliament on the Commons election committee were in a complaining phase of the cycle the other day, and were in general agreement that something must be done to stop this leakage of public opinion. For our own good, of course. For the sake of democracy.

Besides love and hate, the politicians seem to be suffering other inner conflicts. For example, they seem to suggest in the same breath that (a) public opinion polls have been shown to be so often wide of the mark that no one in his right mind could continue to take them seriously; and (b) that too many people are taking them seriously.

When the committee members stop feeling righteous about this and sit down to ponder the means by which they plan to intervene in the occasional pulse-taking exercise, they may find the basic right to free expression of opinion is a nagging obstacle.

Will the individual citizen be forbidden by law to talk to anyone about his inclinations or convictions on any or all election issues, knowing that this expression of opinion might be passed along to other citizens after collation with other opinions? Will the news media be punished for helping the public commune with itself in this way, even when this is what the public is demonstrably eager to do?

We all know how wrong conclusions drawn from opinion surveys can be. A poll is an exercise in which errors can be rationally explained the day after the election by the experts who made the mistakes, and there is no shortage of examples of their fallibility. So they are ingested with generous helpings of salt; diverting speculations with which to flavor the excitement of the event. Clearly they fail to get bandwagons rolling, although politicians find it difficult to give up the hope that they just might.

Is it not a little presumptuous of our elected representatives to tell us that we are not to be trusted to evaluate polls; that we — but not they — must be forbidden to talk to each other in this manner when they are going about the serious business of trying to be elected? Their own fondness for secrecy is bad enough; why should they force it upon the rest of us?

The Road to Success

harry bruce

I wonder how many important Canadians have been burning their diaries lately. For surely if there's a lesson in the current publication of the hitherto secret diaries of Mackenzie King it's that, after you're dead and gone, the confessions of your youth can reveal you as an awful fool. Even if you did end up serving as Prime Minister longer than anyone else in Canadian history.

If ghosts blush, King's face must now be redder than the flames of Hades (which, incidentally, he sometimes seemed to believe should be his own inevitable destination).

The embarrassing insights into King's character appear in "A Very Double Life," a book in which author C. P. Stacey weaves together the frequently sordid inner history of King as it reveals itself in the dairy that this weirdest of all Canadian prime ministers began to keep in 1893.

★ ★ ★

He was a teenager then and now, more than 70 years later, assorted Canadian newspapers are printing extracts from Stacey's book to tell us what an unpalatable young twirp King really was. Even in his own pious eyes.

Willie, you see, had this problem. No, I'm not talking about his extravagant admiration for his mother, to whom he gave 74 kisses on her 74th birthday. Nor am I talking about his extravagant admiration for his pet terriers, one of whom licked his feet and another of whom, King said, was "truly greater" than himself. (Actually, many Tories still argue, he was quite right there.)

The young Willie had a bigger problem. While he sought girls from high society, the ones he got were from low society. He paid them. He paid them in Toronto, Chicago, Boston, London and Ottawa. All by himself young Willie seemed to be trying to prove that behind every successful man there's an army of hookers.

But unlike John F. Kennedy, more than half a century later, King did not argue that he needed regular sexual services from women to cure his headaches and relieve back pains. So far as the diaries reveal, King did not once suggest to any prostitute that she, "Ask not what your country can do for you, but what you can do for your country."

Moreover, although Kennedy's sexual adventures made him feel good, young Willie felt simply terrible about his. It was a different age. Queen Victoria was still alive during Willie's most vigorous period of taking the "strolls" that so often ended in wickedness.

Sexual guilt lurked in human hearts everywhere and, if the future prime minister of Canada was feeling unworthy, it's probable the contemporary prime minister of England was, too. Gladstone had required unusual services of the prostitues he'd personally tried to "reform".

Willie also took a crack at reforming prostitutes. "I tried to point out the love of the Savior to them," he advises his dairy in 1894. Do as I say, not as I do? Prostitution if necessary, but not necessarily prostitution? Anyway, the reform didn't take. Not wit the girls, and certainly not with Willie.

His lapses from the paths of righteousness occur as late as 1917 and, after each secret rendezvous, the diary entries are so self-denouncing one suspects he got as much pleasure from the confession as he did from the act. He calls himself a fool, a wicked wastrel, a wealing. Ah yes, woe was Willie! Would he never learn to control his evil impulses?

(More than a generation later, he expressed his political philosophy in negative terms: "Prevention of wrong courses of evil and the like means more than all else that men can accomplish . . . Far more has been accomplished for the welfare and progress of mankind in preventing bad actions than in doing good ones.")

The diaries also ooze with his florid adoration for a whole series of women of a loftier sort than prostitutes. Some scarcely knew the height of the pedestal upon which his fantasies had placed them. Others found it bewildering.

As a Toronto college boy he pursued nice girls from rich families and, by the time he'd reached his mid-Thirties, his romantic interests had broadened to include a granddaughter of Lord Strathcona, a daughter of Lord Minto, the daughter of Andrew Carnegie, daughters of a Cleveland coal tycoon, a Chicago lawyer, a famous New York bishop.

★ ★ ★

"Of the seven women attracting his attention in 1911-18," Stacey reports, "only one was a Canadian. The American plutocracy had a powerful fascination for Mackenzie King." His idea of the perfect wife appears to have been just about any good-looking, morally upright and fabulously rich American girl.

Such a woman, he thought, would bring him "freedom and independence to do the big work of a nation as it can only be done with the necessary support." Thus, sucking up to American wealth and marital gold-digging were virtually a patriotic duty.

None of it worked. This midnight lecher and mid-day romantic, this use of prostitutes and denouncer of prostitution, this unregenerate social climber with his touching concern for the downtrodden, this worshipper of old terriers, spooks and Almighty Mom . . . he never did find the wife of his dreams.

And curiously, as things turned out, he didn't need her anyway. Not, at least, to succeed in Canadian politics.

$2.19 goes a long way these days

Give your family and your budget a special treat at all White Spot restaurants with these inflation-fighting $2.19 specials. They're available at all coffee shops and drive-ins on the days indicated

from 4:30 p.m. 'til closing time.

MONDAY
Hearty Clam Chowder
or
Garden Fresh Tossed Salad
Old Fashioned rich and robust Chicken Pot Pie
Golden French Fries

TUESDAY
Hearty Clam Chowder
or
Garden Fresh Tossed Salad
White Spot's famous Golden Fish and Chips

WEDNESDAY
Hearty Clam Chowder
or
Garden Fresh Tossed Salad
Home-style Minced Steak Pie with Mushroom Sauce
Golden French Fries

And don't forget our everyday specially-priced Pirate Pak for the kids. A complete meal for 99¢

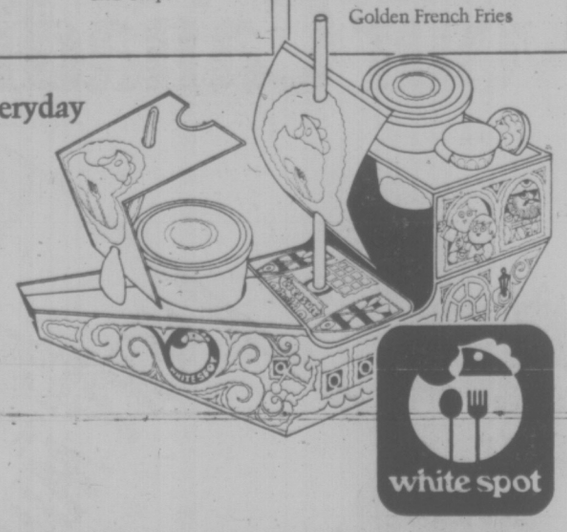

white spot

Serving great family food since 1928.

YUGOSLAV FOUR-LANER LINKS EUROPE, ASIA

BELGRADE (WI) — Yugoslavia is planning to begin construction next month of a major superhighway that will be the key link in the first modern truck and auto route between Europe and Asia.

The four-lane, 740-mile Yugoslav portion of the highway will cost $2.2 billion. Yugoslavia, which is to pay about 40 per cent of the cost, recently secured Western credits and pledges of financial assistance from western European and Middle East nations for the mammoth project. Completion is expected in 1986.

According to Transportation Minister Bosho Dimitrijevic, financial assistance is expected from both Western and Communist countries.

daniadown quilts
✓ finest pure goose down
✓ finest ticking
✓ 20 years of experience.
VICTORIA GENERAL STORE
767 Fort 383-6133

Two youngsters, dad paddle down street in Otterburn Park, Que.

Worst Floods in 38 Years Inundate Montreal Area

MONTREAL (CP) — The worst flooding in 38 years along the Richelieu River has inundated 247 houses and forced the evacuation of at least 54 families.

Georges Gouin, assistant director for the Quebec Protection Service in the Montreal area, said 41 families were evacuated from Ile Gohier, 15 miles east of here. The other families were from various municipalities along the Richelieu River, which continues to back up behind ice jams.

The water level on the Richelieu, already 20 feet above its normal level, will continue to rise as the spring thaw proceeds, Gouin predicted.

He said the bridge to Ile Goyer is under three feet of water, "but big trucks can still pass over the bridge to bring food to the 60 or 70 families still left on the island."

Government helicopters were on hand to survey the situation and to help in any evacuation operations.

Production at the Canadian Industries Ltd. plant at McMasterville was cut back by 70 per cent after flood waters reached the company's electrical plant.

Towns affected by the flooding along the Richelieu include St. Mathias, St. Basile le Grand, McMasterville, Otterburn Park, Mont St. Hilaire and Carignan.

Meanwhile, levels on the Lake of Two Mountains and Riviere des Prairies, northwest of Montreal, have been rising constantly over the past week and were also expected to reach flood levels during the weekend.

From its source at Lake Champlain on the Vermont-New York border, the Richelieu flows into the St. Lawrence River 40 miles northeast

A federal transport department hovercraft has been attempting to break up the ice at the mouth of the Richelieu, and it could be having an effect, said Gouin.

Ice breakers are also at work on the St. Lawrence to enable it to receive more water from the Richelieu.

EMERGENCY OIL SUPPLY IN NFLD. URGED

WASHINGTON (FP) — A top Canadian official has proposed that Canada and the U.S. store an emergecy supply of oil in Newfoundland, according to a congressman here.

Rep. Donald Fraser, a Minnesota Democrat, said the proposal was made by Marshall Crowe, chairman of the National Energy Board, at a meeting in Ottawa with a congressional delegation.

The facility would store 100 million barrels of oil.

It would be a strategic measure to guarantee Canada and the U.S. a secure supply of oil in the event of an emergency or another Middle East boycott, like the one in 1973.

Fraser, with Senators Adlai Stevenson of Illinois and Ted Stevens of Alaska, met last week with Crowe and Energy Minister Alastair Gillespie.

The U.S. team reported Crowe's idea to the state department and the Federal Energy Administration, both of which are interested in following it up.

5-Inch Continuous GUTTER in baked enamel
NO SPIKES INSIDE HANGERS ONLY
Supports a Ladder Heavy Gauge .032
479-7121
FREE ESTIMATES
B.C. ALUMINUM
3-11

$90 A MONTH

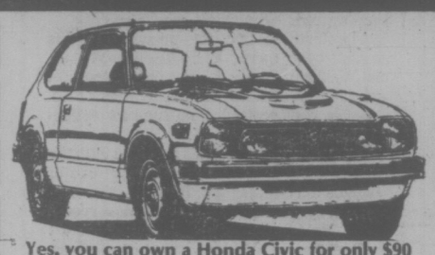

Yes, you can own a Honda Civic for only $90 a month.
Based on $439 down and 42 monthly payments (5% Sales Tax included in Payments). Low Cost Bank Financing. 13.5%, life insured on approved credit.
Available only from the Honda Car Centre.
HONDA CAR CENTRE
909 YATES at QUADRA 386-6707
Dealer Licence Number 846A.

VI COACH LINES
ANNOUNCEMENT
Effective 8:30 a.m. Tuesday, March 30th, 1976, the following Sales Offices will be moving to new premises at 912 Douglas Street, 2 blocks north of the Coach Terminal . . . Telephone numbers will remain unchanged:
B.C. PARLOUR CAR TOURS 385-2467
IMPERIAL CHARTER SERVICE 385-4411
GRAY LINE OF VICTORIA 385-4411
For all escorted Coach Tours, Charters or Guided Sight-Seeing Tours call on the experts at
912 DOUGLAS STREET
3-27
VANCOUVER ISLAND COACH LINES LIMITED
PLEASE CLIP AND SAVE

Vets Throng PPCLI Reunion

WINNIPEG (CP) — "Amazing," said Capt. Mark Fisher as he counted the list of veterans.

The second battalion Princess Patricia's Canadian Light Infantry expected perhaps 50 or 60 to turn up for a weekend reunion on the 25th anniversary of the Battle of Kapyong in the Korean War.

Instead, 106 arrived from all over Canada to renew old acquaintances.

Sharing in their activities were Lady Patricia Brabourne, colonel-in-chief of the Patricias, and her father, Earl Mounbatten of Burma.

The second PPCLI was the first Canadian unit to see action in Korea under the United Nations flag and won honors at Kapyong.

On April 24, 1951, Chinese troops broke through U.S. and South Korean lines. The Patricias and an Australian unit rushed forward and established themselves on two hills near the village of Kapyong, about 40 miles northeast of Seoul.

The attacking Chinese drove the Australians from their hill but the Canadians held on for two days until relief came.

In October the 2nd battalion was replaced by the 1st battalion and rotated back to Canada.

The youngest and oldest vets at the reunion flew in from British Columbia.

Louis Truesdale, 39, of New Westminster, was only 15 and had to lie about his age when he joined up.

Cyril Marshall, 84, was an original member of the PPCLI when it was formed in 1914.

Formal aspects of the weekend included a military tattoo and a trooping the color ceremony at the Winnipeg convention centre.

Lady Patricia was made an honorary citizen of Winnipeg at a civic luncheon. She became colonel-in-chief after the death in 1974 of Lady Patricia Ramsey, after whom the regiment was named in 1914.

Vatican Visit

CAIRO (Reuter) — President Anwar Sadat of Egypt will pay an official visit to the Vatican on April 8 and confer with Pope Paul, it was announced Sunday. The meeting, believed to be the first between a pope and an Egyptian head of state, is part of a European tour Sadat was scheduled to begin today.

WHO IS YOUR BEST FRIEND AT INCOME TAX TIME?

Your 1975 Income Tax Guide.
Follow your guide carefully.
It will take you, step by step, through your tax return.
It explains items of income such as family allowance payments, deductions like the interest and dividend income deduction and the tax-saving benefit from a transfer of certain deductions between spouses.
It's packed with good advice to make your job easier.
But, if you should have a problem you think your Tax Guide can't solve, call your District Taxation Office listed on the back of your guide.
You have friends there as well.
Revenue Canada Taxation — Revenu Canada Impôt
Hon. Bud Cullen Minister — L'hon. Bud Cullen Ministre

How do you like your Canadian?

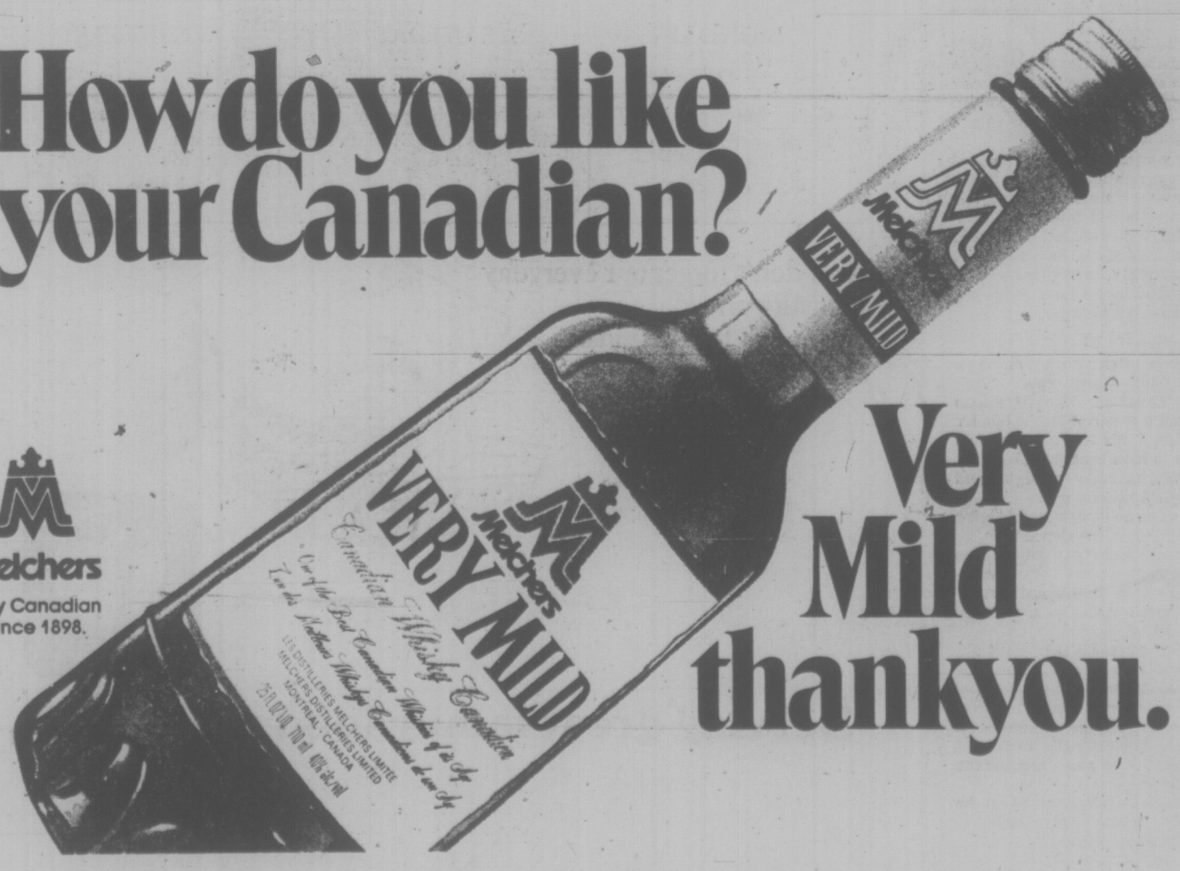

Very Mild thankyou.

Western FOOD
772 Goldstream Ave., Langford
AT WESTBROOK SHOPPING CENTRE
PRICES EFFECTIVE MARCH 28, 29, 30. — We Reserve the Right to Limit Quantities
OPEN SUNDAY 9-6 — Open All Nights 9 to 9 Open Sat. 9 to 6
THIS WEEK'S MEAT FEATURES
PRIME RIB ROAST Grade A Beef, Lb. 1.49
RIB STEAKS Grade A Beef, Lb. 1.59
BARBECUE BEEF RIBS Grade A, Lb. 89¢
BACON Fletcher's sliced, 5-Lb. Box, per Lb. 99¢
SMOKED PORK PICNIC Fletcher's, Lb. 89¢
FRESH FRYERS Cut up or whole, Lb. 79¢
FRESH GROUND BEEF Lb. 66¢
MINUTE MAID, Frozen ORANGE JUICE 12-Oz. Tin 49¢
Borden's HOT CHOCOLATE 10 1-Oz. envelopes Box 89¢
Ma-Ling MUSHROOMS Whole or Sliced 2 10-Oz. Tins 79¢
Regal Apple-Strawberry or Apple-Raspberry JAM 24-Oz. Tin 99¢
Mount Elephant whole GREEN BEANS Asparagus style 3 14-oz. Tins 89¢
Old Tyme SYRUP 16-Oz. 59¢
El Rancho CORNED BEEF 12-Oz. Tin 99¢
Johnson's SALTED PEANUTS 2-Lb. Bag 1.39
Franco American SPAGHETTI 3 14-Oz. Tins 1.00
Hershey's CHOCOLATE BARS assorted bag 10 20¢ Bars 1.39
Hi-C FRUIT JUICES Asstd. 2 48-Oz. Tins 89¢
Ivory Personal Size BAR SOAP 4 Bars 69¢
Salada PRIOR PARK TEA BAGS 100s 89¢
PUSS 'N BOOTS Assorted CAT FOOD 5 15-Oz. Tins 1.00
FRESH PRODUCE—THE BEST IN TOWN!
Fresh California LETTUCE 2 for 29¢
No. 1 Bulk CARROTS 5 for 1.49
Sno-Boy BROCCOLI Lb. 29¢
Sweet, Juicy Med. size ORANGES 2 doz. 99¢
3-28

Constable Takes Bike, Catches Car

NORTH VANCOUVER (CP) — An RCMP constable didn't let a collision deter his efforts during a high-speed chase here Saturday.

Constable Tim Brumby began following a car which had been stolen by its two juvenile occupants. The chase reached speds of 90 miles an hour, and Const. Brumby tried to use his car to sideswipe the pursued vechile, but was unsuccessful.

During the chase, Const. Brumby's cruiser struck another car, left the road and came to rest in a ditch.

Not to be deterred, the constable commandeered a passing motocycle and gave chase.

Brumby caught the thieves by pointing his police revolver in the window of the stolen car.

At right, Brumby, left, returs the bike to owner Brent McHugh.

ORION'S A CADDY

OTTAWA (CP) — Progressive Conservative military critics say the government apparently is about to spend about $30 million more per plane than it needs for a new long-range patrol aircraft.

"We're going for the Cadillac when we can get by with the pickup truck," says Allan McKinnon (Victoria), his party's defence critic, of plans to acquire 18 Lockheed P3 LRPAs for about $1 billion, or about $59 million a copy.

He and Michael Forrestall (Dartmouth-Halifax East), a frequent critic of the defence department, say the country can get by with a less-sophisticated $25- to $30-million machine.

They and Andrew Brewin (Toronto Greenwood), New Democrat defence critic, and others say the government should abandon present plans to buy the P-3 LRPA from the scandal-plagued and financially-troubled Lockheed Aircraft Corp.

Brewin goes farther to say drop all plans to deal with Lockheed, whose plane generally is known as the Orion.

The military disagrees with all three, saying the LRPA for long-range patrol aircraft Lockheed would put together especially for Canada will be the best aircraft of its type in the air and the best buy for peculiar Canadian needs.

The Conservatives say Canada should buy the standard Lockheed P-3C patrol plane "off the shelf" and either modify its electronic package to suit Canadian anti-submarine and other needs or equip it with Canadian electronics.

The NDP says refit the existing elderly Argus patrol plane or get a less sophisticated aircraft.

Mrs. Brown's
"SPECIAL AFTERNOON TEA AND FASHION SHOW"
Bridal Boutique, 736 Fort St.
PRIZES
12 PRIZES VALUED FROM $1.00 to $12.00
WEDNESDAY, MARCH 31
2:00-4:30 ONLY
$3.00 Per Person
Includes a
Gourmet Tea Platter
BY RESERVATION ONLY
The Red Swing RESTAURANTS
Reservations
Please Phone 386-1662 1011 Broad Street
3-29

Young British Columbians Sought To Work in Underdeveloped Areas

The Canada World Youth program is looking for young British Columbians who would like to work and live together in various parts of Canada and Third World countries.

The program, essentially educational, is designed to expose young Canadians to different cultures and promote the understanding and appreciation of international development.

Visiting Victoria to recruit young people, Gerry Holdrinet of Vancouver, regional co-ordinator for B.C., said CWY will take 35 people from B.C.

"We are looking for young people between 18 and 20 years, attending school or working," he said. "Costs of food, lodging and transport for the participants are all paid for under the program.

The program is funded by the Canadian International Development Agency.

In all, 350 from across Canada are selected by CWY to participate in an eight-month program which includes four months in Canada and four overseas, he said. At the same time a similar number of young people from South American and African countries come to Canada.

The participants are hosted by communities and exposed to techniques and skills in such areas as agriculture, business, small industry and co-operatives, education, social services, community development, cultural and youth programs.

The Canadians are divided into projects groups and mixed with particpants from the exchange countries, he said. They work on a continuing basis in different regions in Canada and in their exchange country.

"It's not easy work," Holfrinet warned. "The young people face a real challenge. For example they have to be prepared to encounter culture shock, both in Canada and abroad. The different styles of living, dressing and eating may be hard to accept. Then there is the language barrier."

He said the program has been successful since it was started four years ago by CWY president Jacques Hebert.

People interested in CWY can get information and application forms from Canada World Youth at 2524 Cyprus Street, Vancouver.

JACK GROVES RE-ELECTED

Jack Groves was re-elected president at a recent meeting of the Esquimalt-Saanich federal riding association of the New Democratic Party.

Other officers are Jewel Rodstrom, first vice-president; Bill Doneley, second vice-president; Glen Priestly, secretary-treasurer and directors Gord Townsend, Paul Grieve, Hart Horn and Al Carle.

THE INSIDE Word on MONASTERY FURNITURE is that it has GREAT VALUE AND GREAT LOOKS
$ Value THIS IS IT!
MONASTERY FURNITURE comes in ready-to-assemble kit form. Sofas, chairs, tables, ottomans available in oiled walnut stain finish or unfinished natural pine. See our selection at World of Leisure 942 Fort Street.
monastery furniture

Corporation of the City of Victoria

NOTICE

CITY OF VICTORIA WEIGH SCALES WILL BE CLOSED TO ALL PUBLIC USE AS OF

April 1, 1976

"LET'S GET STARTED"
SPRING SPECIAL
March 28-31, 1976
"A" ENGINE TUNE UP INCLUDES:
1. Replace Spark Plugs
2. Replace Points and Condenser
3. Check Choke Operation and Set Carb to Specs
4. Set Ignition Timing
5. Replace Fuel Filter
6. Service Air Cleaner
7. Service Battery
8. Adjust Drive Belts
9. Set Engine to Specifications on Electronic Scope
6-CYLINDER Regular 51.55 SPECIAL ..... 32.00 plus tax
8-CYLINDER Regular 54.45 SPECIAL ..... 35.00 plus tax
DRIVE IN WITH A SMILE OR PHONE 386-2411
ENSIGN CHRYSLER PLYMOUTH
Service Department — Cook at View

ENSIGN CHRYSLER PLYMOUTH PACIFIC 66
CORNER OF COOK AND VIEW
PHONE 386-2411
autopar "THE QUALITY LINE"
CHRYCO PARTS
SUPER SAVINGS! SUPER TIRE PRICES!
★ POLYESTER ★ BELTED ★ RADIAL ★ WHITEWALLS
Check these prices right now, and be early — Sale starts March 29th

PREMIUM PLUS
POLYESTER WHITEWALLS
• 7 Rib Tread
• 4 Full Ply Polyester
• 85" Single W.W. Stripe
• Ride Smoother than Nylon
• Lowest Cost
• Lifetime Warranty Nation Wide.
F78x14 SALE $31.66

Size	Sale Price
A78x13	25.66
C78x13	28.66
C78x14	28.66
E78x14	29.66
F78x14	31.66
G78x14	32.66
H78x14	33.66
C78x15	28.66
G78x15	32.66
H78x15	34.66

PREMIUM 2+2
BELTED WHITEWALLS
• 7 Rib Tread
• 2 Ply Polyester + 2 Ply Fibreglass
• 85" Single W.W. Stripe
• Original Equipment Quality
• Vehicle Suspension engineered for Polybelts
• Lifetime Warranty Nation Wide
F78x14 SALE 33.66

Size	Sale Price
A78x13	26.66
D78x14	32.66
E78x14	32.66
F78x14	33.66
G78x14	35.66
H78x14	37.66
G78x15	35.66
H78x15	38.66
L78x15	43.66

BELTED
RADIAL WHITEWALL
• Belted 2 Ply + 4 Ply Rayon
• Maximum Mileage and Traction
• Improved Fuel Economy
• No Ride Harshness as in Steel Belted
• Lifetime Warranty Nation Wide
FR70x14 FR78x14 SALE $49.66

70 and 78 Series

Size	Sale Price
165SR-13	40.66
ER70-14	47.66
FR70-14	49.66
GR70-14	51.66
GR70-15	51.66
HR70-15	53.66
LR78-15	62.66

NOTE: We are now a Self-Serve Gas Station — Take advantage of our low gas prices! Business as usual in the bays.
✓SHOCKS ✓MUFFLERS ✓BATTERIES, etc.
All Make Quality Autopar and Chryco Parts
"DRIVE WITH A SMILE... WE CARE!"
Pacific 66 Credit Cards
Chargex
American Express
Master Charge
3-28

High and dry for the time being, this Air West Grumman Goose is being repaired near Fishermen's Wharf after ramming tail section of another plane Friday afternoon in Inner Harbor. The Goose surged forward after startup and slipped its lines, causing damage to both aircraft but no injuries to pilot or seven passengers. (Irving Strickland photo)

Que. Delay Costly

MONTREAL (CP) — Six months before the Quebec government took over the main Olympic Games construction, project managers warned Premier Robert Bourassa that the City of Montreal had to be relieved of the project, The Montreal Star reports.

Publishing today the second part of a five-part copyright series on the whole Olympic picture, the Montreal newspaper focuses on relations between the Bourassa government and the Montreal municipal administration of Mayor Jean Drapeau.

Top-level sources are quoted as telling Star reporters that the six-month delay "added millions of dollars to the Olympic price tag, and seriously jeopardized the entire building program."

"The sources say Premier Bourassa resisted because he felt Mayor Drapeau was 'too powerful' to dislodge from the Olympic project, and still had tht confidence of most Montrealers."

In November, the government created the Olympic installations board to take over responsibility but by then work had dropped further behind schedule and the estimated cost of the Olympic stadium complex jumped to $564 million from $375 million.

In the course of a two-month study of the whole Olympic picture, two Star reporters learned that the project managers told Premier Bourassa it was "unlikely" the stadium — site of swimming and track and field events in the Games opening July 17—would be ready in time unless Montreal was removed from the picture.

Boater Breathalyzer Eyed to Cut Mishaps

A Red Cross official says proposed federal legislation which would allow police to demand breathalyzer tests from boat operators would significantly lower the number of boating mishaps.

"At least 41 per cent of all boating deaths are related to alcohol," said Red Cross water safety director Jan Engemoen of Vancouver.

Boating accidents accounted for one-third of the 152 drowning in British Columbia during 1975. Swimming accidents were involved in 12 per cent and falls into water from stationary objects, 14 per cent.

The large number of herring fishboat sinkings during the 1975 season pushed occupational drownings up from seven per cent to 26 per cent.

The Water Safety Service of the Red Cross reports the highest risk age group continues to be the 13 to the 33-year-old, accounting for one-third of all drownings.

Engemoen stressed that deaths from exposure (hypothermia) could be reduced if more boaters used the UVic thermal float jacket which is approved by the Ministry of Transport. Tests have shown the jacket can prolong survival time in frigid water up to 9½ hours.

Engemoen said more inspections and tighter government regulations could help reduce occupational drownings.

Weather Hinders Rescue Training

Rough flying weather at the weekend made spotting difficult for 48 observer pilots taking part in a civilian search and rescue training scheme laid out by the armed forces and emergency flying services.

Betty Wadsworth, air chief of the Victoria zone, said 18 light aircraft from Victoria, Duncan, Nanaimo, Powell River and Campbell River, plus armed forces helicopters and personnel from Comox and Rescue Co-ordination Centre participated in the scheme.

Conditions required planes to fly at 2,000 to 3,000 feet, making it hard to located targets on the ground which would be reasonably easy to see at 1,000 feet.

A mock-up light aircraft is part of the training exercise deployed in the mountainous terrain, in this case, the area between Lake Cowichan and Nanoose. An armed forces crew sets out the full-scale replica in a crash situation to simulate a real downed plane.

A number of people also are placed in the woods with locator beacons, which send radio signals that can be traced by search aircraft.

Of seven targets set up in the weekend exercise, three were located.

In command of the Comox party was Maj. Leslie Oxborne, with Capt. Robert Goldie and parachute rescuer Sgt. Bill Wacey. Maj. Louis Villeneuve, of Victoria, represented the Rescue Co-ordination Centre.

DEEPSEA SHIPS

(All cargoes are forest products unless otherwise stated.)

Esquimalt — Havdrill, oil drilling vessel in for conversion.

Crofton — La Maria.

Harmac — Stove Campbell.

Tahsis — Rondeggen, Hawaii.

If it's Tuesday, this must be Beef Wellington.

Three days a week, The Empress Dining Room offers a complete gourmet dinner for just $9.75.

Tuesdays it's Beef Wellington Empress Style. With consomme au sherry, heart of romaine salad, an international cheese tray and coffee.

Mondays the piece de resistance is Scampi Provencale.

Wednesdays it's Dover Sole.

Each tempting dish is fit for a king, without costing a king's ransom.

Enjoy a Dining Room Special any Monday, Tuesday or Wednesday. Or enjoy The Empress outstanding Dining Room fare anyday.

There's free parking for Dining Room guests.

THE EMPRESS
2-10 CP Hotels

PETER POLLEN

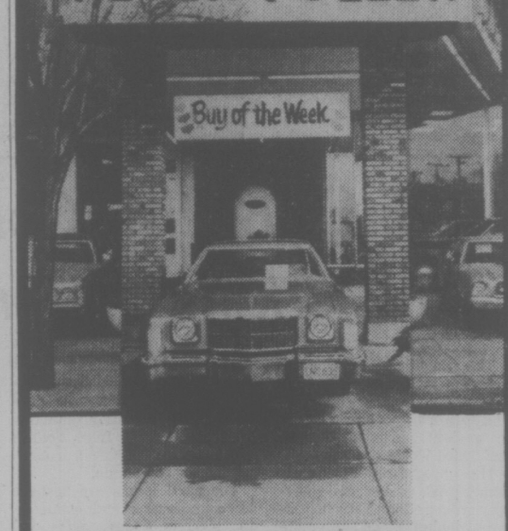

Buy of the Week
STAFF DRIVEN
1976 ELITE 2 DOOR
Bucket seats, console, V-8, automatic, P.S., P.B. and more.
$5959

1060 Yates
Peter Pollen Ford Sales Ltd.
1060 Yates St., Victoria, B.C.
Dealer Licence Number 745A
384-1144

If you hear sounds but don't always understand the words, the Clarifier Cros may be your hoped-for answer!

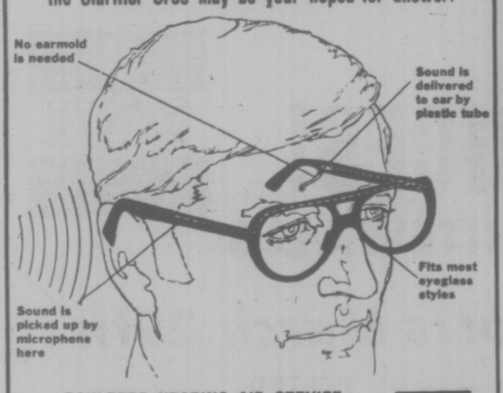

DAHLBERG HEARING AID SERVICE
The Bay, Third Floor. 1701 Douglas Street
Phone 385-1311 or 385-5414
Hudson's Bay Company

"So that's Triple Crown!"

Discover the whisky for the light drinker.

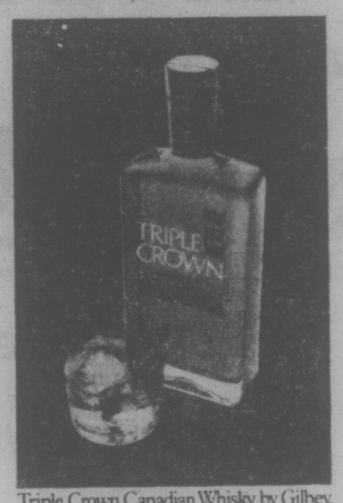

Triple Crown Canadian Whisky by Gilbey.

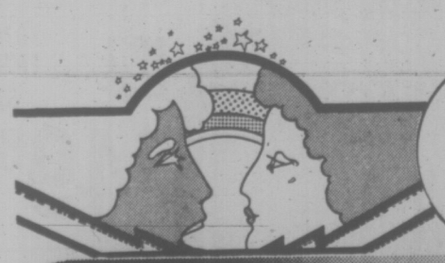

DENIM DAYS

DETSON AM/FM DIGITAL CLOCK RADIO . . . AN EYE-OPENER

Good sounds and good times. That's what you get when you buy a Detson Digital Clock Radio from Lloyds. It's almost like buying 2 for the price of 1. Not only does it provide you with your very own sound unit (with built-in AFC and FM line antenna), but by simply pre-selecting the desired time, volume, and station, you can wake to the music of your favorite disc jockey, or the buzzer alarm. It also boasts an electronic style read-out, lighted clock and slide rule tuning. A great sound investment at only 34.99
Model CR-10.

Radios, Fourth Floor

Use your Baycard, your good-for-so-many-things card.

Downtown
3-29

DAILY STORE HOURS 9:30 A.M. TO 5:30 P.M. THURSDAY AND FRIDAY TO 9:30 P.M.
PHONE 385-1311. FREE CUSTOMER PARKING

Hudson's Bay Company

Calorie Attack!

Chef Watches Legislative Lard

ım Bisque		.65
(140)	Seafood Salad	1.05
(300)	Seafood Salad Plate (Shrimp, Crab, Salmon, Tuna)	2.95
(11)	Low. Cal. Dressing/Tbsp.	
(70)	Chef Dressing/Tbsp.	

Sandwiches

(350)	Ham	1.05
(400)	Cheese	.80
(490)	Hamburgar Deluxe	1.45
(590)	Vancouver Island Club Sandwich	1.85
(175)	Diet Watcher's Plate	1.75
(350)	Salami	1.05
(450)	Grilled Cheese	1.05

Entrees

(300)	Roast Chicken	2.95
(210)	Salmon Steak	2.50
(450)	New York Steak	3.95

Entrees Include

—John McKay photos

Prices on right, calories on left

By DEREK SIDENIUS
Times Staff

Avoledo Felice has a mission in life — whetting people's appetite with the tasty fare he's been trained to prepare.

But now, Felice, new director of the dining room at the B.C. legislature, has added a new dimension to his culinary reason for being.

He's dedicated himself to keeping the MLAs from going to pot.

That's going to pot in the physical sense . . . as in pot-bellied.

With Felice's help the legislators should keep their figures slim enough so that by the end of the session they'll still be able to bend over and tie their own shoelaces.

How is Felice going to achieve all this?

Simply. He's incorporated into his menu a handy calorie counter.

Now all an MLA has to do is refer to Felice's guide to judge what, on the basis of energy he has expended during the day, he should eat.

If the MLA has done nothing, he'll know he should limit his fancy to perhaps the salmon steak (210 calories).

If he's pounded his desk during debate he may feel he's earned something a bit richer. How about roast chicken (300 calories)?

If the MLA has table-pounded and hassled with three groups of protestors, he may consider it safe to tackle a steak dinner (450 calories and up).

Only if he intends to walk briskly home after work and promises faithfully to get up early the next morning and do some exercises before an open window — should he contemplate such gastronomic delights as cheesecake (500 calories) or a club sandwich (590 calories).

Ignoring the calorie count will probably result in an extra roll or two to the midriff, Felice warns. And that could spell political doom. Just ask the former premier Dave Barrett or former provincial secretary Ernie Hall . . . both were tubby.

He'll Trim The Budget Along With Lawmakers' Waistlines

Felice says he developed the guide with the assistance of a government dietitian, Elspeth Charsley, because users of the dining room — ministers, MLAs, secretaries and members of the press gallery — hold sedentary jobs. By and large they're desk-bound for eight to 10 hours a day, and longer.

"Sure enough they're going to gain weight," the 33-year-old chef said. "The guide just tries to tell them to be careful what they eat."

The menu offers a dieter's special — a plate of different fruits, all unsweetened. It's only 175 calories and costs $1.75.

There are saccharine tablets although white sugar (fattening) is available and the only kind of milk served is two per cent or skim.

Even potatoes are prepared with the weight-watcher in mind. The boiled variety is recommended over pan-fried or baked.

But Felice, who has been in the restaurant and catering business in Victoria since 1971 and plans to open his own restaurant in Hartwig Court next month, says his concern for the legislative dining operation goes beyond the MLAs' battle of the bulge.

He says he also wants to trim the budget.

Traditionally the dining room, which is only open when the legislature is in session, is subsidized through the Speaker's office.

In 1974-75 the subsidy was more than $51,000.

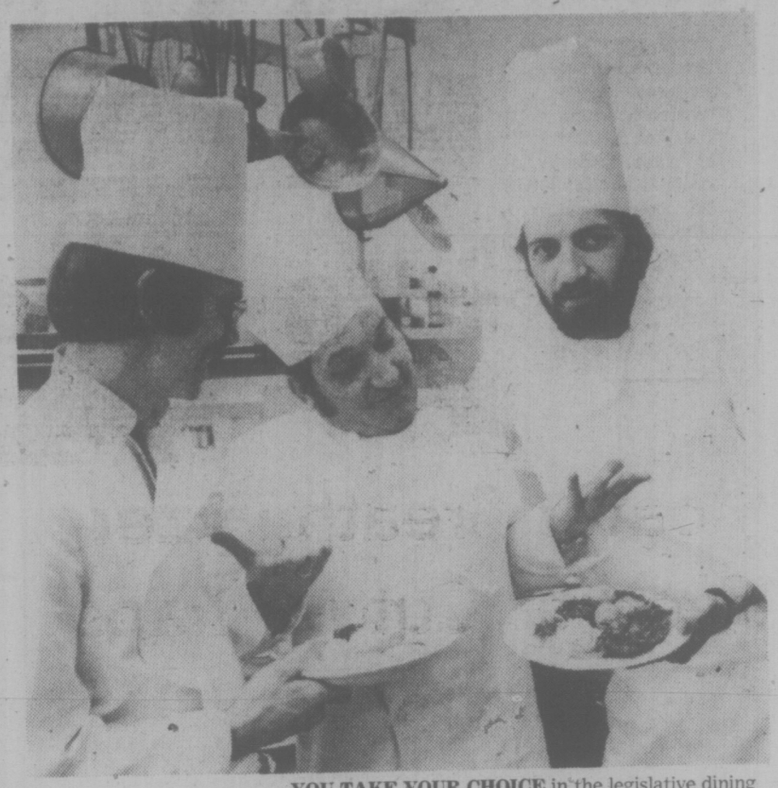

YOU TAKE YOUR CHOICE in the legislative dining room between high and low calorie dishes, says executive chef Felice Avoledo, centre. With him are chefs Richard Barnum, left, and Norris Pettersson.

Felice hopes to pare that in half, an aim that has received the full support of the austerity-minded government.

He says he's going to keep the dining room staff to six full-time employees, plans to reduce wages for everyone (he doesn't indicate by how much), and pledges a stricter food control.

And menu prices have jumped 15 to 30 per cent over last year.

Despite the increase, the 54-seat dining room still offers one of the best eating bargains in town.

A filet mignon, for instance, is $5.50. Felice says the price is 25 to 30 per cent less than what a person would pay at most restaurants.

And, of course, there's a bonus. For where else could a diner be advised that such a meal, replete with potatoes and vegetables, involves a 440-calorie intake.

Felice says the aim is to help MLAs make wise decisions about what they put into their mouths.

However, he adds hastily, he takes no responsibility whatsoever for what may come out of their mouths later.

Vandals Hurl Equipment Into Creek

Extensive damage by vandalism is being investigated in Oak Bay and Colwood where schoolrooms were entered by persons who went on a rampage overnight Saturday.

About 12 classrooms were entered at Oak Bay Junior High, where most would require glass and louvre repair work, not counting the cost of replacing smashed equipment.

At Colwood Elementary School; Sooke Road, there was destruction in rooms and halls, fire extinguishers were emptied, a duplicating machine overturned, trophies knocked from their display shelves and library books strewn about.

Superintendent of works Ross Payne said a damage survey was being carried out today.

At the Oak Bay school windows were smashed, fire extinguishers abused and teaching equipment taken from the building and dumped into adjacent Bowker Creek.

Police said equipment included movie projectors, a bass drum and an oscilloscope used for science experiments.

One Injured In Car Crash

A car which left the highway snapped a lamp pole at Mow's Hill in Central Saanich early Sunday, sending a passenger to hospital.

Police said Richard Lawrie, 10255 West Saanich, was treated at Resthaven Hospital for head cuts and bruises.

The car, driven by Douglas A. Lawrie, 20, of the same address, was southbound on Patricia Bay Highway at 1:15 a.m. Total damage was estimated at $2,000.

Ship Movements

NAVY

Mackenzie, Saskatchewan and Yukon at Mazatlan, no return date listed; Provider at sea, returning 9 a.m. April 1; Gatineau at Nanoose, returning April 2; Endeavour in San Diego area, returning April 11; all other ships in port.

Youth Escapes Boat Fire

A 15-year-old youth escaped unharmed after his 24-foot power boat caught fire in Brentwood Bay Sunday at about 6:30 p.m.

Phillip Giesbrecht, son of the operator of Brentwood Boat Rentals, was operating the boat about 1,000 feet offshore in the area of Stellys Cross Road when the fire started.

He jumped into the water and was rescued by Steve Mueller of 7223 Norman in Brentwood, who was in the vicinity in his kayak.

He took Giesbrecht ashore.

Meanwhile, the burning boat drifted to shore where the Central Saanich volunteer fire department extinguished the blaze.

The boat, valued at $4,000, is a write-off.

Cause of the fire is unknown.

BEEFS WON'T LAST—MANAGER

Stores Feel Tax Hike

Merchants expect a slackening in "big ticket" sales for a few weeks with the increase in sales tax effective Saturday.

In the few hours before the new 7 per cent tax went into effect at midnight Friday, some storekeepers report busy processing paper as charge accounts were used to advantage.

Sales Saturday showed some decline, but the outlook for consumer items on a day-to-day basis is not expected to diminish.

"I don't feel the 2 per cent will affect business at all," said Reg Hind, store manager at Eaton's.

"You want things, you'll buy them. People talk about it for a while and that's it," he said.

He said Friday night sales were "fantastic," particularly in such heavier items as furniture and TV sets.

Metropolitan Stores manager Paul Fields said "I think it affected business Saturday. Quite a few people are concerned about it and with big ticket items they'll hold off for a while . . . then people get used to it."

At Woodward's there was a normal Saturday and a spokesman said he did not think the higher tax would have any effect on future sales.

Business will be a bit quiet around the stores for a few days as a result of the tax increase but volumes should return to normal in two or three weeks, says Victoria Chamber of Commerce president Jack Hutchins.

Hutchins, who is manager of the Victoria branch of Simpson-Sears, said his store carried out a 30-minute familiarization meeting with its employees Saturday before opening at 9:30 a.m. so they would understand the workings of the seven per cent tax which has gone into effect.

"It is just a matter of learning the new schedules which will be posted on all the cash registers. There will be a bit of confusion for a couple of days and then things will be back to normal.

"Within two or three weeks no one will notice the seven per cent tax."

Hutchins said the budget was not pleasant but the sales tax increase was not the worst feature.

He said the chamber is concerned because the government has not shown greater restraint in its own spending.

"It seems to have taken the easy way out. It has hurt everybody but itself."

The chamber would have liked to have seen reduced government spending and no increase in the corporation sales tax. The increase to 15 per cent from 13 per cent may be politically popular but means that companies will have less money to re-invest and that means fewer jobs available.

He said is it short-sighted for governments to levy high taxes on companies because profits left in corporate hands can be reinvested in job-creating ventures.

The increase in the personal income tax to 32.5 per cent from 30.5 per cent is fair, he said, because the burden falls upon those who can afford it and at 32.5 per cent is still among the lowest in Canada.

Hutchins said the government will have to give greater thought to providing incentives for the resources industries which provide jobs for a large proportion of B.C. workers.

The mining, forest and oil industries all need incentives if they are going to expand.

A vigorous forest industry is important for the economy of Vancouver Island in particular and Victoria stores feel the effects when the fortunes of the lumber and pulp mills increase or decline.

Hutchins said the chamber is waiting to see what the government decides in connection with ferry rates as this would have a significant effect upon the economy of Vancouver Island, both for merchants and the tourist trade.

ASK THE TIMES

Q. My husband and myself were discussing when margarine became legal (in B.C.) He said not until after the Second World War; I believe it was just before end of war, and wasn't legal to be colored until quite some time later. Please advise to who is right. Mrs. J. M.

A. The federal Dairy Industry Act, 1886, banned the sale, manufacture and importation of margarine in Canada, but in 1948 the Supreme Court of Canada ruled the legislation ultra vires, except for importation, and that other control is a provincial area of jurisdiction. In December, 1948, margarine was beginning to enter B.C. and the agriculture department cited a 1935 provincial act passed to complement the federal Dairy Industry Act, which had the affect of making margarine unlawful here. To meet public demand, the legislature passed the Oleomargarine Act in March, 1949, and more recently manufacturers have been permitted to color it to resemble butter.

Trident Monster Ready to March

Demonstrators will carry a symbolic 550-foot long "Trident monster" to the B.C. legislature Wednesday to protest the Trident Nuclear Base, 60 miles south of Victoria at Bangor, Washington.

Organized by the Pacific Life Community, the protest march will begin at 10:30 a.m. at the north corner of Beacon Hill Park near the intersection of Superior and Douglas, proceed along Superior, Government, View, Douglas and Belleville to arrive at the Legislative Buildings about 12:30 p.m.

The Trident monster will consist of 40, 18-foot high bamboo poles strung together with rope, to make up the actual length of the Trident sub and 408 strips of black plastic hanging from the rope to represent the number of warheads each submarine will carry.

Recycling Hit By Budget Cut

Cutbacks in sub-depot operations for Regional Recycling were announced today following the Capital Regional Board's decision to chop 25 per cent from the project's operating budget.

Project organizers decided after a meeting of volunteers and employees Sunday night that assistance provided the Salt Spring Island sub-depot will be discontinued immediately.

"And unless volunteers assume full responsibility for staffing the Oak Bay sub-depot, services in that area will be jeopardized."

A press release issued today also said the two actions will "not begin to remedy the effects of the 25 per cent cut."

Staff and volunteers have labelled the cut a "retrogressive step" which has placed Regional Recycling in serious difficulties.

Although operations will not cease in the next 30 days, "continued existence is not assured."

"Not only will services be reduced but improvements leading to greater efficiency cannot be instituted."

Five permanent staff members at the Borden Street depot are paid $140 a week gross, a depot spokesman said today.

"That's only $20 a month more than the employees could make on Unemployment Insurance," he said.

Proposed budget of $85,240 for Project Recycle was cut to $63,930.

arthur mayse

They've Opened a Window of Learning

THERE ARE QUESTIONS I would like to ask my partner in most of life's endeavors, such as "What are we going to have for dinner?" and "Why don't we go dig some clams?" But I'm not encouraged to wander into our dining room, where herself sits brooding over a silent typewriter with a mess of notes, books and spoiled sheets around her.

It is essay time again at our good little North Island College. A term paper, which had better get itself finished by the end of this week, has come between us.

Writing essays, attending lectures and studying for exams weren't part of the picture when we embarked on a different sort of life in the Campbell River country. Win and I had left formal education a long way behind.

True, we took occasional night school courses. And once in a while, as she watched one or other of our kids shove off for University of Victoria, Win would envy them the chance.

"Someday I'd like to go to university," she'd say. "Not for a degree. I don't care about that. Just to learn."

Someday notions are rarely translated into fact. Too much gets in the way. Life kept us plentifully busy: even when it was announced that the provincial community colleges program would set up shop in Campbell River, I was only mildly interested.

Win said, "If you can get along by yourself for a couple of mornings a week, I'm going to sign up for a course."

North Island College arrived upon our scene with precious little in the way of fanfare. In fact, it kind of sneaked up on us.

Nor was I prepared to be impressed when it materialized in Campbell River's old Elm Street School, which it shares with the district school board.

Alterations were minimal. In the classrooms, tables and plastic chairs replaced elementary school desks. With space at a premium, the adult education administrator and the college librarian installed their desks and filing cabinets on the stage. The library was a nook not much larger than a broom closet. Most of its books were loaned by the instructors. In total, they wouldn't have bulged a gunnysack.

I said as much to Win on the morning she enrolled.

"That doesn't matter," she said.

And strangely, the jury-rigged plant, the stark lecture rooms and the apology for a library didn't matter.

That was last fall. Today, North Island College serves 180 students who range in age from the high teens to the low 70s. They come from points as far distant as Cortes Island, two ferry crossings removed. Some attend full-time. Others plug away at first year university courses or adult education upgrading programs as time and opportunity permit.

Fourteen instructors handle a course-load that includes night sessions at Campbell River and at Courtenay 30 miles south.

The college still looks much as it did when the first classes moved in. Close figuring and improvisation have eased the space problem a little.

There are still desks on the stage, but a mobile hutch out back now serves as administration centre, and the library has expanded through a wall into the old school gymnasium. It offers more elbow-room, and more books.

So much for externals. But statistics don't tell the story. What we have here is an institution of higher learning which is short on frills but long on morale, purpose and execution.

A while ago, I was privileged to sit in on a lecture. ("You'd better not ask any questions," Win told me. "Just be the invisible man!") Some of the students who couldn't hack this year's upped car insurance had walked or hitch-hiked to college. One young mother brought her baby.

I came away with the feeling that here was education as it should be — an exchange between an effective teacher, and students eager to contribute and to learn.

As a skeptic-turned-booster, I'm convinced that our North Island College is much more than pulling its weight in a community that benefits from its presence. It has opened a window for many who wouldn't have a cat-in-hell chance of university level education without it.

I'm for it. But as a once-pampered husband who has just learned from the essayist in the dining room that dinner will be a trifle late tonight, I wish the homework ran lighter!

Sea Cadets on Exercise

Forty-one Vancouver Island sea cadets are included in a party of 225 taking part in an exercise in the Powell River and Squirrel Cove areas which began Sunday and continues until Friday.

Representing Vancouver Island are nine Victoria cadets, four Saanich Peninsula cadets, four from Duncan, eight from Nanaimo, four from Alberni, and six each from Comox and Campbell River.

Cadets from as far away as Thunder Bay, Ont. are taking part in the exercise which includes general seamanship, outdoor survival, overland expeditions and beach operations.

Cmdr. S. B. Alsgard, who is directing the program, says the exercise will retrace portions of the west coast passage made by Capt. George Vancouver in July 1792.

Operating out of Powell River, the cadets are sailing in a fleet of 16 vessels that includes harborcraft, motorboats and cutters.

Emphasis is being made on boat safety, man overboard drill and first aid.

Similar spring break programs during the past nine years have involved 2,500 cadets, plus many Cadet Instructor List officers.

Another cadet training program is being carried out at Nanaimo this week with about half the 72 sea cadets being females.

TORONTO MARKET TRADING

In addition to Canadian Press stock reports, bond and mutual fund prices, market quotations also are supplied by the following firms or agencies: Investment Dealers' Association of Canada, Richardson Securities, Royal Bank of Canada, Pemberton Securities, A. E. Ames & Co., Annett Mackay Ltd., Bongard Leslie & Co. Ltd., and Vancouver Stock Exchange.

TORONTO 1:40 P.M. STOCKS
Distributed by CP
Toronto Stock Exchange—Mar. 29
Quotations in cents unless marked $. z—Odd lot, xd—Ex-dividend, xr—Ex-rights, xw—Ex-warrants. net change is from previous board-lot closing sale.

Stock	Sales	High	Low	1:40 p.m.	Ch'ge
A and B					
Abby Glen	1100	340	335	340	
Abitibi	4670	$13⅜	13¼	13¼	−¼
Abitibi 10	300	$50⅝	50⅝	50⅝	+⅛
Adanac M	1000	28	28	28	−2
Advocate	800	215	215	215	
Afton Min	400	5⅞	7⅛	7¼	+⅛
Agnico E	2750	470	460	460	−15
Albany	600	32½	32	32	+1½
Alt East G	700	$10¼	10⅛	10¼	+⅛
Alt Energy	2810	9¼	9⅛	9¼	+⅛
Alta Gas A	2097	$13¼	13⅛	13⅛	−⅛
Alta G F	200	25	25	25	−⅛
Alcan	5218	$27⅜	27¼	27¼	
Algoma St	570	$24⅝	24½	24½	
Allarco Dv	100	9	9	9	−⅛
Alminex	425	$5¼	5⅛	5¼	−¼
Almin 4½ p	z30	$38½	38½	38½	
Alum 3rd p	800	52½	52	52	
Am Bonze	2700	295	280	280	+4
Am Larder	10500	17	16	16	−½
Am Eagle	1300	41	40½	41	−1
Andres W	600	$10	10	10	−⅛
Aquitaine	549	$20½	19½	20	−½
Arbor C	z12	64	64	64	
Asamera	1200	9⅛	9⅛	9⅛	−⅛
Asbestos	490	$28	27¾	28	+¼
Ashland pr	225	$21½	21½	21½	+1
Asoc Porc	z46	60	60	60	
Atco A	710	$14½	14⅜	14⅜	
Atl C Cop	z178	37	37	37	
Autolac I	z75	485	485	485	
Ato Hard A	1300	$13¾	13⅝	13¾	
BC Sugar A	1450	$22⅜	22¼	22⅜	+⅛
BP Can	1600	$10⅝	10¼	10¼	
Bad Boy	500	400	400	400	+5
Bank BC	z5	22	22	22	
Bank Mtl	6175	$15⅜	15¼	15¼	−⅛
Bank N S	5353	$38⅜	38⅜	38⅜	+⅜
Bankeno	1200	230	230	230	
B Con Nat	500	$15⅛	15⅛	15⅛	−⅜
Bary Expl	5000	74	74	74	+2
Becker B p	200	7⅞	7⅝	7⅝	−⅛
Belding A	z40	6⅝	6¾	6¾	
Bell Canad	8565	$44⅝	44½	44½	
Bell A pr	z20	$44½	44⅜	44½	
Bell B pr	255	$44⅝	44⅝	44⅝	−½
Bell D pr	z50	$48⅛	48⅛	48⅛	
Bell 2.28	600	$25¾	25⅝	25¾	+⅛
Bell Can W	6850	310	305	310	−5
Beth Cop A	260	$13⅛	13⅛	13⅛	−⅜
Big Nama	4000	11½	11½	11½	−½
Black P A	100	445	445	445	+5
Block Bros	300	385	380	385	+5
Bombrder	180	280	280	280	
Bovis Cor	800	92	92	92	+1
Bow Vly	1500	$17⅝	17⅝	17⅝	
Bramalea	100	$5¾	5¾	5¾	
Brameda	100	200	200	200	
Brascan A	3522	$11⅞	11¾	11¾	
Brenda M	300	7⅞	7⅞	7⅞	+⅛
Bridger	200	430	430	430	+5
Brinco	100	415	415	415	−5
BC Forest	160	$23¼	23¼	23¼	
BC Pack B	100	17	17	17	
BC Phone	100	$11¾	11¾	11¾	
BCPh 4¾ p	z12	47¼	47¼	47¼	
BCPh 4.84	1100	$11⅝	11¼	11⅝	+⅛
BCP 7.04 p	100	$17⅞	17⅞	17⅞	+⅛
Brunswk	1725	495	490	490	−5
Budd Auto	1000	6¾	6¾	6¾	
Bulora Cor	4000	35	34	34	−1
Bushnell	500	$5⅞	5⅞	5⅞	
C					
CC Yachts	100	300	300	300	−15
CAE A	z100	$10¼	10¼	10¼	
Cad Fry	100	9½	9½	9½	+⅛
Cad Frv A	z20	$15½	15½	15½	
Cal Pow A	675	$27⅜	27⅜	27⅜	−¼
Cal Pow B	385	$27⅜	27⅜	27⅜	
Cal P 10 p	10	$103	103	103	−½
Calvrt Dle	500	155	155	155	
Calvert	3000	20	20	20	
Cam Mine	5000	39	38	38	+½
Camflo	4160	$10⅛	10⅛	10⅛	−⅜
C Chib A	700	440	440	440	−5
Camp RL	300	$22½	23½	23½	−1⅛
Campau A	500	495	490	495	−5
Campau 7p	300	$7⅝	7⅝	7⅝	+⅛
Can Cem L	454	$11⅛	11	11⅛	−⅛
Can Dev p	z71	99⅞	97½	97½	
C Nor West	9850	$7⅝	7¼	7¼	
C Pakrs C	100	$23½	23½	23½	
CS Pete	19900	375	365	365	−5
C Cabless	172	$14⅝	14⅝	14⅝	
C Cable w	z7	164	164	164	
Can Cel	550	$7⅛	7⅛	7⅛	−⅛
CC Man A	100	$26½	26½	26½	−½
C Ex Gas	3000	325	325	325	−10
C Homestd	1100	$5⅝	5⅝	5⅝	+⅛
C Hydro pr	z50	$11½	11½	11½	
C Bk Com	5315	$25¼	25	25¼	+⅛
CIL	206	24	24	24	−⅛
Cl Powr A	100	$15¼	15¼	15¼	−⅛
CLI Pete	1554	17	17	17	+2
C Malart	23400	47	45	47	+2
C Manor	620	470	465	465	−5
C Marconi	4450	$5¼	5¼	5¼	+⅛
C Merrill	100	$6¼	6¼	6¼	
C Ocdental	300	$12	12	12	+¼
CP Inve	3645	$19½	18⅞	18⅞	−⅜
CP Ltd	6170	$16⅝	16⅝	16⅝	−⅛
CPL.A p	5117	$8⅝	8½	8⅝	
C Reserve	400	370	370	370	
Can Sup O	940	$39½	39¼	39½	+¼
Can Tire A	z39	$50	49½	50	
C Utilties	100	$10¼	10¼	10¼	+⅛
Canbra	400	395	390	390	
Canron	z50	$20¾	20¾	20¾	
Capit Div	z100	30	30	30	
Cara	z50	$5⅞	5⅞	5⅞	
Carl OK	1910	365	360	360	
Carl A p	z25	$20¼	20¼	20¼	
Carma A	2639	$10¼	10	10¼	+⅜
Cassiar	555	$7⅝	7⅝	7⅝	
Celanese	3710	6	6	6	+⅛
Cent Pat	z150	87	86	87	
Chieftan D	2750	$9¼	9¼	9¼	−⅛
Chromaco	200	215	215	215	
Chrysler	1130	$18⅞	18½	18¾	+⅛
CHUM B	200	$9⅛	9⅛	9⅛	
C S 10¾	1000	$10	10	10	
Coch Will	4700	32	32	32	
Comb Met	2000	19	19	19	−½
Cominco	728	$39¼	39⅛	39⅛	−¼
C Holiday I	210	315	315	315	
CHlins A p	150	$19	19	19	
Conduit A	500	300	300	300	−10
Coniagas	1000	50	50	50	−7
Con Bath A	1085	$37¼	37½	37½	+⅜
C Bath 66 w	2425	$18	17⅝	17¾	+¼
Con Bldg	450	253	253	253	−2
Con Fardy	4108	370	355	370	−10
C Durham	4000	55	55	55	
C Marben	z100	45	45	45	
C Morlsn	700	162	162	162	−3
C Rexspar	500	96	96	96	−1
Con Distrb	2600	390	375	380	−15
Cons Gas	7265	$11⅝	11½	11½	
Con Gas B	100	$55	55	55	−1
Con Gas D	200	520	20	20	−⅛
Conwest	700	380	380	380	
Cooper C	100	450	450	450	
Copeland	100	175	175	175	+5
Cop Fields	z25	117	117	117	
Corby vt	z15	$17⅞	17⅞	17⅞	
Corby B	z10	$17½	17½	17½	
Cornat Ind	375	455	455	455	
Corp Food	200	8⅜	8⅜	8⅜	−⅛
Coseka R	1714	335	335	335	+5
Craigmt	2630	6⅝	6¼	6⅜	−⅛
Crain R L	100	$11½	11½	11½	
Crestbrk	900	415	410	410	−10
Cstland	z166	8½	8½	8½	
Crwn Trst	1000	$20½	20½	20½	+½
Crow Nest	100	$35	35	35	
Crush Intl	1525	$10⅞	10⅞	10⅞	
Cygnus B	z60	55	5	5	
Cyprus	200	$10	10	10	−⅛
D to G					
Dale-R	100	$7¾	7¾	7¾	+⅛
Dson Dev	1100	$7¼	7¼	7¼	
D Aragon	3000	17½	17	17	+½
D Eldona	600	36	36	36	
Denison	675	$5⅝	5⅞	5⅝	+¼
Dickenson	2800	$5⅛	5¼	5¼	−¼
Discovry	z360	66	66	66	
Dist Tr A	400	410	400	410	−10
Domain I	700	$10⅝	10½	10⅝	−⅛
Dome	1420	$40¼	39	39	−2
Dome Pete	5100	$35	35	35	+¾
D Bridge	z28	$34¼	34¼	34¼	
D Citrs A	100	$5½	5½	5½	
D Explor	1000	22	22	22	
Dofasco A	5140	$25¾	25⅛	25¾	+⅛
D Textile A	235	$8½	8½	8½	
Domtar	891	$25⅝	25⅛	25⅛	−⅜
Domtar pr	300	$10½	10½	10½	
Donlee M	1200	56	5¾	5⅞	+¼
Du Pont	560	$18¼	18¼	18¼	+¼
Dylex L A	460	57¼	7¼	7¼	
Econ Inv	z50	$13⅝	13⅝	13⅝	
Ego Mines	2500	63	63	63	+1
Elbctro A	z45	400	400	400	
Electro p	z20	$51	51	51	
Emco	200	$9½	9½	9½	
Exquisite	200	260	250	260	+10
Extndcar	170	6⅝	6⅝	6⅝	−⅛
Falcon C	1510	$8⅛	8⅛	8⅛	−⅛
Falcon	2275	$42¼	42¼	42¼	−¾
Farm Mer	600	57½	7½	7½	
Fed Ind A	200	5⅝	5⅝	5⅝	+⅛
Finning T	z40	$12¾	12¾	12¾	
F Mar	1300	45	45	45	−2
Foodcrp Lt	200	320	315	320	+5
Foodex S	100	5⅝	5⅝	5⅝	+⅛
Ford Cnda	z40	$88¾	88¾	88¾	
F Sea A pr	150	5¾	5¾	5¾	
Francana	2006	$7¾	7½	7¾	
Fraser A	200	$21½	21½	21½	−½
Frobex	4000	10½	10	10	−½
Fruehauf	100	$7½	7½	7½	
GEM Steel	1300	5⅝	5⅝	5⅝	+⅛
GSW Cl A	100	6½	6½	6½	
Gaz Metr	102	6¼	6¼	6¼	+⅛
Gaz M 66w	5000	1	1	1	
GMC	z100	$67⅝	67	67⅝	
Genstar L	130	$21½	21½	21½	−⅛
Gnstar L w	700	8⅝	8⅝	8⅝	
Gesco Dis	300	430	430	430	−5
Gnf Imsct	23000	165	160	163	+3
Giant Yk	559	87	7	7	−½
Gibraltar	200	7⅞	7⅞	7⅞	+⅛
Glendale	100	190	190	190	+5
Goldray	1500	50	48	50	
Goodyear	200	$13	13	13	
G Mckay A	200	8	8	8	
Graft G	z25	$31⅞	31⅞	31⅞	
Granduc	5700	164	160	160	
Gt Oil Sds	100	5	5	5	
GL Paper	400	$28⅛	28⅛	28⅛	−⅜
Gt West S	900	$5⅛	5	5	
G West wt	500	205	205	205	
G Goose A	250	$5½	5⅜	5½	+¼
Guar Trst	z10	57	7	7	
Guard Cap	300	365	365	365	
Gulf Can	z267	$32¼	32¼	32¼	−¼
Gulf Corp	z20	$23⅞	23⅞	23⅞	
Gulfstrem	28500	42	37	42	+6
H to L					
Hambro C	1060	270	270	270	
H Group A	300	480	480	480	+5
Ham Tr	1220	$12½	12¼	12½	+½
Hand Chm	200	6	6	6	−¾
Harden	z300	98	98	98	
Hard Crp A	1000	55½	5¼	5¼	−⅜
H Wood	100	118	118	118	−2
Hawker S	1280	5⅞	7½	7⅝	
Hayes D A	150	5⅞	7¾	7¾	−⅛
Holinger A	250	$35½	35¼	35¼	+¼
Home A	7335	$30¼	30½	30½	−¼
Horne Pit	535	370	365	370	+5
Howdn DH	100	58½	8½	8½	−½
Hud Bay A	1580	$21¾	21⅝	21⅝	−⅛
H Bay Co	500	$18¾	18⅝	18⅝	−⅜
HB Oil Gas	280	$36⅝	36⅝	36⅝	−⅜
Hur Eri 7¼	100	$19½	19½	19½	+½
Husky Oil	1260	$21⅝	21½	21½	
Hydra Ex	2000	29	29	29	
IAC	620	$18¾	18½	18¾	
IAC 5¼ p	z40	22	22	22	
IU Intl	4600	$10⅝	10½	10½	−⅛
IWC Com	100	187	187	187	−3
Imesco A	1000	$26⅞	26¾	26⅞	
Imasco A p	676	310	310	310	
Imp Oil A	13484	$24	23⅞	23⅞	−⅛
Indel	175	$13¾	13¾	13¾	
Inland Gas	110	9	9	9	−¼
Inter-City	1200	480	475	475	
Intrmetco	2300	6¾	6¾	6¾	
IBM	158	$256¼	254	256¼	+1¾
Inco A	7060	$33⅛	32½	32⅝	−½
Interpool	300	$10¼	10½	10½	+¼
Intpr Pipe	800	$13	12¾	13	+¼
Inv Grp A	1000	5⅞	7⅛	7⅛	
ISO	350	135	135	135	+4
Ivaco A	300	9¼	9¼	9¼	+⅛
Jannock	312	6	6	6	
Jannock B	718	$10⅞	10⅝	10⅞	+⅛
Jannock D	100	6	6	6	−⅛
Jelex	23330	10	9½	10	+½
Joliet	4000	12½	12½	12½	−½
K-Tel Intl	900	8	7¾	8	+⅜
Kaiser Re	2700	$11⅛	11¼	11¼	−⅛
Kaiser wt	1500	8⅜	8⅜	8⅜	−⅛
Kaps Tran	650	200	200	200	+2
Keen Ind	1100	315	300	300	
Keeprite B	150	$7¾	7¾	7¾	+¼
Kenting	400	$12¼	12	12¼	−¼
Kerr A A	1335	$11⅝	11⅝	11⅝	−⅛
K Anacon	566	23	23	23	−1
Labatt A	375	$16½	16½	16½	
Labatt A p	240	$16½	16½	16½	−¼
Lab Min	z85	34	32⅝	34	
Lacana	100	375	375	375	+10
Laidlaw A	5700	6½	6⅜	6½	+¼
L Shore	z23	220	220	220	
Lakehead	1500	22	22	22	
Lambd M	1000	80	80	80	
Lau Fin	100	5⅝	6⅝	6⅝	+⅛
Leigh Inst	700	239	235	235	−5
Leons Frn	200	9⅛	9⅛	9⅛	+⅛
Levy A pr	200	5⅝	5⅝	5⅝	
LL Lac	z37	140	140	140	
Livingsto	200	14	14	14	−¼
Lob Co A	212	490	490	490	+10
Lob Co B	300	480	480	480	
Lob Co pr	z50	220	22	22	
Lochiel	200	105	105	105	−2
Loeb M	785	325	320	320	
M to O					
MH Cable	100	8¼	8¼	8¼	
MB-Ltd	2670	22	21½	21¾	−⅛
Madeline	1301	232	226	230	
Magnasonic	700	240	240	240	
Maistc Wil	1800	240	240	240	−10
Malartic	3700	82	81	82	−3
Man Bar	500	75	75	75	+2
M Lf Gard	z15	$21½	21½	21½	
M Lf Mills	600	28	27½	28	−¼
Marcana	5000	14	14	14	
Mrtme El A	212	$7¼	7¼	7¼	−1
Maritime	263	$17⅞	17⅞	17⅞	
Mar T 940	100	$9¾	9¾	9¾	−¼
Mass Fer	9398	$28⅝	28	28⅛	−½
Mas F 2.50	125	$25½	25½	25½	+¼
Matgmi A	100	$17⅛	17⅛	17⅛	−⅜
McLaghlin.	400	9⅝	9⅝	9⅝	
Melchers	800	365	330	360	+35
Merland E	18000	325	315	320	+10
Met Stor A	600	$15¼	15	15	−⅜
Mex L P pr	500	5⅞	6	6	−⅛
Minrl Res	600	114	110	110	−2
Molson B	z48	$15¾	15¾	15¾	
Mon Life	z50	$27⅞	27⅞	27⅞	
Monarc W	z200	65	65	65	
Mtl Trust	1700	$11¼	11¼	11¼	−1¼
Moore	1700	48¼	48	48	−⅛
Mt Wright	1100	23	23	23	
Multi-Ml	2000	41½	41	41½	−½
Multi Acc	6307	325	310	325	+5
Murphy	200	$5¼	5¼	5¼	
NBLJ Mine	2600	260	260	260	+5
NaChrs I	100	5⅝	5⅝	5⅝	+⅛
Nat Drug	100	490	490	490	
Nat Pete	1500	31	31	31	−1
Neonex	1250	175	172	175	+3
NB Tel	274	$14	13⅞	14	+⅛
NB Tel A p	z12	$14¼	14¼	14¼	
N Dimens	7500	26	26	26	
N Kelore	4000	15	14	14½	−½
N Que Ragl	500	255	250	250	−5
N York Oil	z7	27	27	27	
Newco Fin	z100	11	11	11	
Nfld LP A	100	11	11	11	
Newnor	2000	8½	8½	8½	+½
Niag Struc	z5	17	17	17	
Nla Wire	z10	$6¼	6¼	6¼	
Nick Rim	2000	10½	10½	10½	
Noble M	2000	30	30	30	+2½
Noranda A	3702	$36⅜	35⅞	36	
Norcen	11485	$12⅛	11¾	12	+¼
Norcen B	200	521	21	21	
Norcn 150	700	$20½	20½	20½	+¼
Norcen w	1100	242	236	236	+1
Norlex	500	15	15	15	+1½
NC Oils	1400	5⅝	6⅛	6⅛	−⅛
NCO pr	200	530	30	30	
Nor Tel	1545	$36¼	35⅝	35⅝	−¼
NTech B w	2230	$16¼	15⅝	15⅝	−⅞
Northgat	1100	495	485	495	+10
Inawsco W	1900	$14⅞	14	14	−1
Nu-Wst A	400	$15½	15½	15½	+⅛
Nufort Res	4200	33	32	33	−2
Numac	800	$10⅝	10⅝	10⅝	
OPI Ltd	1200	250	240	250	+10
OSF Ind	107	375	375	375	−10
Oakwood P	2871	137	135	136	+⅛
Obrien	3500	83	77	78	−4
Ocelot Ind	300	$13	13	13	−⅜
Ontario Tr	1322	55	490	5	
Orchan A	300	265	265	265	
Oshawa A	650	$5¼	5⅛	5¼	−⅛
Oshawa w	z200	16	16	16	
P to S					
Pac Coper	1250	85	80	80	−5
Pac Pete	756	$30	29⅞	30	
Paloma P	z83	185	185	185	
Pamour A	1400	365	350	355	−5
Pan Centr	1033	98	98	98	+1
Pan Ocean	2723	$14	13⅝	14	+¼
PanCan P	1810	$21½	21⅜	21½	+⅛
Pembin A	z57	355	355	355	
Pembin B	z40	320	320	320	
Pennant	2133	345	345	345	−5
Petrofina	343	$22⅛	22⅛	22⅛	+⅛
Petrol	200	131	131	131	
Peyto Oils	700	385	380	385	+10
Pick Crow	1052	17	17	17	−2
Pine Point	620	$32¾	32¾	32¾	−⅛
Placer	800	$24¼	24¼	24¼	−¼
Pominex	4000	58	58	58	
Pop Shops	2600	440	435	440	+10
Pow Corp	375	$10⅜	10¼	10¼	−⅛
Prado Exp	4800	165	165	165	+5
Precamb	500	65	65	65	−1
Pre Cable	1008	8⅛	8½	8½	−¼
Preston	3565	$16½	16¼	16¼	
Price Co.	142	$16⅝	16⅝	16⅝	−⅛
Puma P w	5300	35	35	35	−3
Qasar Pet	2000	350	325	325	−25
Q Matigmi	1000	22	22	22	−1
Que Sturg	1826	115	114	115	+5
Ranger	3810	$14½	14¼	14⅜	−⅛
Rayrock	500	66	66	66	
Redpath A	z70	$23⅜	23⅛	23⅜	
Redstone	7500	98	96	98	−1
Reed Pap A	200	$23⅝	23½	23½	
Reed Oslr A	424	57	6⅞	7	−⅛
Reitman A	z12	$12¼	12¼	12¼	
Res Servic	10000	205	200	205	+7
Revelstk	100	$11½	11½	11½	−¼
Revnu Prp	610	75	75	75	+1
Rio Algom	5065	$36¼	35¾	35¾	−¼
Rolland	200	5⅞	7¾	7¾	
Roman	100	$15⅛	15⅛	15⅛	
Rothmn w	1200	251	250	250	+5
Royal Bnk	4253	$27⅞	27	27¼	+¼
Royal Tr A	511	$23	22⅞	23	+¼
Sandwell A	200	5⅞	7¼	7¼	+¼
Schneid p B	100	5⅞	8½	8½	
Scot Lasal	100	275	275	275	−5
Scot Mis pr	z100	12	11¾	12	
Scot York	3000	200	199	200	+1
Seagram	3950	$27⅛	26½	26⅝	−⅜
Selkirk A	800	$12¼	12¼	12¼	−⅛
Shaw Pipe	z80	5⅝	6⅛	6⅛	
Shell Can	2861	$16½	16¼	16¼	−⅛
Sherritt A	1608	$7⅛	7⅛	7⅛	
Siebens	415	$12⅜	12¼	12¼	−⅛
Sigma	200	$20¼	20	20	−¼
Silverwd A	200	$10⅜	10⅛	10⅜	−⅛
Simpsons	7343	$6⅞	6¾	6⅞	
Simpson S	935	$9⅞	9¾	9⅞	+⅛
Sklar M	700	195	195	195	+5
Skye Res	3600	310	305	305	−5
Skyline H	300	295	295	295	−5
Slater B pr	z50	$12	12	12	
Sogepet	400	100	100	100	−2
Southrn A	200	$25¼	25⅛	25⅛	+⅛
Spar Aero	1100	225	220	220	−5
Spooner	1500	23	23	23	
St Brodcst	200	$8¼	8⅛	8⅛	
Steico A	1532	$28⅛	28½	28⅛	+⅛
Steep R	300	205	205	205	
Sterystm	200	5⅝	5⅝	5⅝	
Sud Cont	12000	26	26	26	+½
Sulivan A	22	160	160	160	
Sunbrst E	1500	12	12	12	
Sundale O	65570	$10¼	9⅝	10½	−⅞
Superior E	500	52	52	52	−1
Systems D	4100	260	245	260	+15
T to Z					
Teck Cor A	1483	415	405	410	
Teck Cor B	233	325	325	325	−5
Teledyne	100	5⅝	5⅝	5⅝	
Tex-Sol	z150	11½	11½	11½	
Tex Can	500	$28⅛	28⅛	28⅛	+⅛
Texgil	3300	$34⅜	33⅞	34⅜	+⅜
Texmont	z100	13	13	13	
Thom L	1000	32	32	32	+1
Thom Ind	200	$6¾	6¾	6¾	−⅛
Thom N A	3300	$13½	13½	13½	
Thom N pr	z20	$36⅛	36⅛	36⅛	
Tombill	500	67	67	67	
Toromont	700	210	200	200	
Tor Dm Bk	10939	$17⅞	17½	17¾	+¼
Tor Strr B	150	$17¾	17¾	17¾	−⅛
Total Pet	1625	56	5⅞	5⅞	−⅛
Total P A p	600	$12⅜	12¼	12⅜	
Trader 66 w	100	155	155	155	−10
Tr Can Res	2500	62	62	62	
Trans Mt	2340	$10⅛	10	10⅛	
TrCan PL	541	$11⅜	11¼	11¼	
TrCan A pr	z125	$62¼	61	62	
TrCan B pr	200	$27¾	27¾	27¾	
TrCan C pr	z50	$37	37	37	
TrCan w	10485	16	13	15	−4
Traviway	300	$7¼	7¼	7¼	
Trin Chib	1000	13½	13½	13½	−½
Trizec Crp	105	$13	13	13	−⅛
Ulster Pet	z150	53	53	53	
Unican S	1900	185	184	184	−1
Un Carbid	430	$23⅜	23⅜	23⅜	
UGas A	1900	5⅞	8	8	
U Asbesto	9600	5⅝	5⅝	5⅝	+⅛
U Canso	3400	5⅞	7	7⅛	−⅛
Unicorp B	11189	$13½	13¼	13¼	
Un Fn Mgt	130	285	285	285	
U Keno	400	7⅝	7⅝	7⅝	+⅛
U Siscoe	1100	8¼

LONDON

LONDON (CP) — Closing stock quotations in new pence unless pounds are indicated: x-indicates that quotation includes dollar premium based on latest conversion rate: Associated Brit Food 62½, Babcock and Wilcox 84, Bass Charrington 97, Bicc 118½, x-Bltyvoor 420, Boots 135, Bowater 201, Brit Am Tob 359½, Brit Assets Trust 48, Boc International 61½, Brit Petroleum 612½, x-Broken Hill Prop 473½, x-Buffels 925 pence, x-Canadian Pac, 137⅝ stgx; x-Charter Cons 132½, Cons Gold 1591, Courtaulds 147, De Beers 2121, Distillers 148¼, Dunlop 87, x-F. S. Geduld 16½, EMI 262, Gen Elec 158, Glaxo 37½, Grand Metropolitan Hotels 73¼, Gr Unv. Strs 213, Guest Keen 348½, Hawker Siddeley 424.

Hoover 320½, ICI 396, Imp Tob 76¼, Judge 26, x-Kloof 460, Marks and Spencer 94, Metal Box 273½, x-Minorco 184, x-Phillips 10 5-16 stgx, Plessy 80, x-Poseidon 102½, Rank A 155½, Rio Tinto Zinc 197, Roan Consol 150, Sel Trust 485, Second Scott Inv 76½, Shell T and T 410½, Tanganyika 132, Thomson 244, Thorn 268, Tube Investments 372, Ultramar 158½, Unilever 450, x-Union Corp 290, x-Vaal Reef 15¾, Vickers 172, x-Western Deep Level 905 pence, x-Western Driefontein 21⅛, x-West Mines 110⅝, Woolworth 62½, W. Holding 18, x-Zambian Copper 28.

BONDS

Brit Transport 48½, Brit Cons 17⅞, Treasury 08-12 40⅞, War Loan 26 7-16.

Malpractice in Boardroom Causing Insurance Headaches

By NANCY L. ROSS
The Washington Post

WASHINGTON — Malpractice in the board room is fast becoming as big an issue for the U.S. business community as malpractice in the operating room is for the medical world. And so is malpractice insurance.

The recession and red ink, illegal payoff scandals, insider loans and questionable investments, known collectively as the Corporate Watergate, have contributed to a growing distrust of American business.

This in turn has generated an increasing number of lawsuits by stockholders who are dissatisfied with the way company executives have been using the stockholders' money.

Shareholders sued Phillips Petroleum to recover $500,000 in illegal political contributions. Its president refunded $82,000 in cash to the company, while five other officers each dug into their pockets for $50,000. Eight stockholders are engaged in a class action against Gulf Oil to recover $12.3 million in improper payments plus unspecified damages.

Other corporations that have been the object of stockholder suits in the past couple of years include Northrop, American Airlines, Ashland Oil, Braniff, Exxon, Government Employees Insurance Co., Minnesota Mining and Manufacturing, Temmeco, United Brands, International Telephone & Telegraph and Mattel. Recent relevations about banks on the "problem list" may spur a new rash of suits.

As protection against such class actions and suits by former employees and others, corporations are stepping up insurance policies for their directors and officers.

These D&O policies offer coverage in the following areas: incurring income tax penalties, conflicts of interest, unwarranted dividend payments, misstatement of financial position, failure to puruse claims against persons or corporatins that have caused the company to suffer loss, imprudent loans, exceeding authority granted by charter or by-laws, inefficient administration causing unnecessary losses, and failure to exercise good judgment or good fajth in official capacities.

However, it is uncertain whether insurance companies will reimburse executives of companies that made questionable, though not illegal, payments overseas. So far as it known, Phillips Petroleum officers were not indemnified by their insurance companies. Furthermore, Phillips has proposed changing its bylaws to exclude indemnification in such cases.

Gulf carries $25 million worth of D&O insurance with Crum & Forster, but neither side will say whether the current situation, including charges of manipulation of the company's stock option plan, is covered.

Columbia University law professor Harvey Goldschmid is quoted in Business Insurance magazine as saying that judges may interpret D&O insurance as contrary to public policy. "This isn't to say that the courts will necessarily disallow (the insurance coverage)," he said, "but if I were a judge and saw that the board members had done something outrageous, I would not let them off the hook."

A leading New York underwriter says the D&O insurance industry is reviewing its principles on paying claims arising from cases involving overseas payments. That such payments were not illegal in the countries where they took place is bound to be a favorable factor in the decision whether to pay, the underwriter said.

Consequently D&O underwriters have begun explicitly defining just what their insurance does and does not cover, weeding out poorer risks, and raising premiums.

A small bank in the Washington area with a poor financial record last year found the three-year premium for its $1 million policy upped from $5,000 to $15,000, but considered itself lucky to get insurance at all. A New York broker predicted premiums for small banks would increase from 75 to 100 per cent when policies come up for renewal.

Large banks—especially those with loans to real estate investment trusts—find the terms of their policies tightened, or they are having difficulty getting additional coverage. A Chicago insurance consultant estimates that since mid-1975 D and O insurance premiums probably have gone up an average of 15 to 20 per cent at policy renewal time. A leading New York underwriter put the figure at 25 per cent.

No comprehensive statistics exist to document how many industries have D and O policies, their extent or what amounts companies pay for coverage. The Conference Board, a non-profit business research organization in New York, found that 77 per cent of 937 U.S. companies surveyed had D and O insurance compared with 62 per cent in 1972.

Limits of coverage in the 1975 survey ranged from $1 million to $50 million, with the most common maximum at $10 million. In 1972, maximum coverage was $30 million, and the most common limit was $5 million.

The Wyatt Co., actuaries and employee benefit consultants, surveyed 1,720 U.S. and Canadian corporations in 1975 and found that 65 per cent had coverage, compared with 58 per cent in 1974.

As a rule, the larger the firm, the greater the likelihood of suits. The more diversified the firm, the lower the profits, the higher the premiums. D and O insurance is more prevalent among (conservative) utilities than other types of companies and less prevalent among construction companies, professional service organizations and publishing companies, according to Wyatt.

Annual premiums for the 1,720 firms surveyed in 1975 were estimated at $33,263 million and insured losses at $33,278 million.

Soviet Deal Hinted

NEW YORK (AFP) — King Hussein of Jordan threatened to turn to the Soviet Union for missiles if the U.S. does not reduce the price it is asking for the Hawk missile, Newsweek magazine reported Sunday. It says Hussein wanted the U.S. to sell 14 batteries of Hawk surface-to-air missiles at the original asking price of $350 million. The price now sought was $800 million, the magazine says.

Payola Rally

TOKYO (AP) — About 55,000 persons attended a rally in a suburban park Sunday to censure the government over the Lockheed payoff scandal and demand action against inflation. The rally was sponsored by the General Council of Trade Unions of Japan and the Federation of Independent Unions.

$ EXCHANGE

In Victoria today purchase of U.S. funds in terms of Canadian dollars at the Royal Bank of Canada: .9780 for cash, .9785 for cheues and .9680 for coins. Selling rates .9890 for cash and .9885 for cheques.

MONTREAL (CP)—U.S. dollar in terms of Canadian funds at noon today was up 1-10 at $0.9848. Pound sterling was down 3-10 at $1.8874.

In New York, the Canadian dollar was down 11-100 at $1.0154. Pound sterling was down 1-2 at $1.9165.

Foreign Exchange Rates

MONTREAL (CP) — Foreign exchange nominal selling rates supplied by the Bank of Montreal in Canadian funds: Australia dollar 1.2485, Austria schilling .0547, Belgium convertible franc .0255, Bermuda dollar 1.0025, Brazil cruzeiro .1090, Bulgaria lev 1.0184, China renminbi .5125, Czechoslovakia crown .1850, Denmark krone .1650, France franc .2135, Germany mark .3915, Greece drachma .0286, Hungary forint .0446, India rupee .1128, Italy lira .001210, Japan yen .003330, Mexico peso .0800, Netherlands guilder .3700, New Zealand dollar 1.0260, Norway krone .1850, Poland zloty .0301, Portugal escudo .0394, Romania leu .1962, South Africa rand 1.1550, Spain peseta .01515, Sweden krona .2270, Switzerland franc .3910, United Kingdom pound 1.8874, United States dollar .9848, U.S.S.R. ruble 1.3123, Venezuala bolivar free .2306.

Just Published — "How To Invest Your Money"

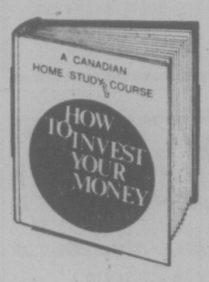

This popular course describes Canadian securities, investment terms, principles, appraisal procedures and their wise use in the investment of your money. Based on questions of hundreds of Canadian investors, the material covers the pooled experience of leading investment dealers and stockbrokers. Study at your own pace; no assignments or exams to complete.

Course kit includes a substantially revised and updated 350-page hardcover textbook which contains an extensive investment glossary and sections on options and taxation as it affects the investor; two booklets "How To Read Financial Statements" and "Investment Terms and Definitions" and other illustrative material. Full fee $15.

For free descriptive folder and registration write to:

The Canadian Securities Institute
Box 49151 The Bentall Centre, Vancouver V7X 1J1

EXCELLENT YEAR-ROUND WATERFRONT RESORT

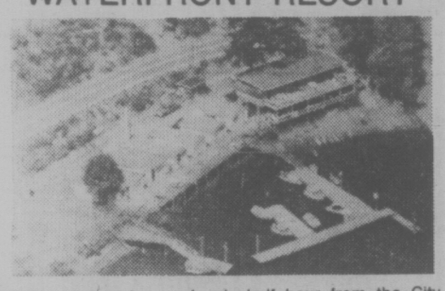

Good money-maker and only half hour from the City. Twelve units, small boat rentals, legal boat launch. Ideal for family business. Asking $227,000. All offers considered.

Nanaimo Realty (VICTORIA)
A Division of Great National Land & Investment Corp. Ltd.

For details call
AL TASSIE
385-5741

EARN UP TO 11% PER ANNUM

WHY EARN LESS?

Phone or mail this ad with your name and address today

CONTINENTAL ESTATES CORPORATION LTD.

385-6778
777 FORT STREET
VICTORIA
V8W 1G9

682-7171
Vancouver
408-796 Granville St. V6Z 1J6

524-2288
New Westminster
707 Columbia St., New Westminster
V3M 1B1

MEMBER CANADA DEPOSIT INSURANCE CORPORATION
3-13

CHALLENGE

A career with the Government of British Columbia

These positions are open to both men and women.

DEPARTMENT OF TRANSPORT & COMMUNICATIONS
B.C. FERRIES DIVISION

SUPERINTENDENT ENGINEER

Applications are invited from persons holding a First-Class Motor (or Combined) Certificate of Competency as a Marine Engineer, for this important position as head of the Engineering Department. The successful candidate will be responsible to the Operation Manager for compiling refit and repair specifications, planning maintenance programs and supervising engine room, machine shop and stores personnel; to administer the Engineering Section in accordance with Departmental policy, the appropriate Acts, Collective Agreements, Public Service Regulations and labour relations.

Qualifications: Extensive previous experience at the Executive level, preferably as Repair Superintendent of a major shipyard or as Superintendent Engineer of a shipping company; must have a good knowledge of Canadian Steamship Inspection Services Regulations, the Canada Shipping Act and Lloyd's Rules; demonstrated ability to deal effectively with officials, staff at all levels and the general public.

Salary: $26,640-$30,600
Quote Competition No. 76:451 Location: VICTORIA
Canadian citizens are given preference.
Closing Date: April 14, 1976 Closing Location: VICTORIA

Public Service
COMMISSION OF BRITISH COLUMBIA

544 MICHIGAN STREET, VICTORIA, B.C. V8S 1S3

Obtain and return applications at above address

EVERGREEN HILL

FIFTEEN CONDOMINIUM SUITES at 1188 YATES ST.

A quality development of
EXCELLENT DESIGN ON A DOWNTOWN LOCATION

OPEN TO VIEW DAILY
FROM 1 TO 4:30 P.M. (Except Sunday)

All suites are two bedrooms with two bathrooms, and have large family kitchens.

FOR VIEWING ANYTIME, CALL

REALSPAN PROPERTIES LTD.
388-6454

BOB MURPHY 592-7250
BLAKE CROTHERS 652-2553
J. F. COLWELL 592-9828

Secluded Thomson Cove . . .

JACK MEARS OAK BAY REALTY LTD.

This fine waterfront home with a western outlook is set on a lovely property about ¾ of an acre.

The home offers large living room, sun room, dining room, kitchen with large adjoining utility room, four bedrooms, two bathrooms, sun balcony. Basement has workshop area, bedroom and two-pce. bathroom.

There is also a large two-car garage, two drilled wells, an all-tide boat dock.

Being offered at **$159,000** (excellent financing available). By

by PETER NASH at 598-3321 or 592-3473

3-28

Try Trump

WE OFFER YOU MAXIMUM INTEREST SECURED BY 1st OR 2nd MORTGAGES

MORTGAGE INVESTMENTS AVAILABLE

18%

6 MONTHS and 1-YEAR TERMS

Amounts of $10,000 and up can now be placed at once

MANY ATTRACTIVE MORTGAGES TO CHOOSE FROM

TRUMP GUARANTEES YOU SATISFACTION

The Guaranteed Service Each Investor Receives:

1. Post-dated cheques which are renewed yearly.
2. Mortgage balances and statements when requested.
3. A monthly amortization schedule showing the interest, principal and balance.
4. Fire insurance policy renewal when requested.
5. Pay-out figures calculated (and subject to your approval.)
6. Discharge documents prepared at no cost to you. TRUMP Mortgages will supply bank, lawyer and accountant references at the request of the investor.

The Guaranteed Documents

For your protection you will receive the following guaranteed documents:

1. The duplicate registered copy of the mortgage.
2. A duplicate registered transfer of the mortgage in your favor.
3. Certification that there are no tax arrears.
4. A fire insurance policy endorsed to show its loss payable to you, the investor.
5. A Certificate of Charge and/or a certified copy of the Land Titles Office certifying that the mortgage is a proper charge against the property, otherwise free of leans and encumberances except as stated therein.
6. A General Registration Certificate to certify that the property owner does not have any writs or judgments against him.

3-13

Mortgage Investments are safe and lucrative

THAT'S RIGHT:

Your investment will be fully secured on Real Estate. You'll earn 18% on every dollar invested when you purchase a mortgage from TRUMP MORTGAGE CORPORATION. It's all so easy. We handle everything . . . from doing intensive research on all mortgages offered . . . to complete servicing and collection.

EARN 18% ANNUALLY

Compare that to interest on your present investment.

FOR MORE INFORMATION PLEASE CALL VICTORIA'S PROFESSIONAL TOTAL MORTGAGE SERVICE.

TRUMP
MORTGAGE & DEVELOPMENT CORP.

598-3014

BOB VEDER A.M.B.

Members in good standing of
Mortgage Dealers Association Of B.C.
Ontario Mortgage Brokers Association
And the Credit Bureau of Victoria.

1 ONLY
PRICED AT
$72,000

139 Clarence St.

Clarence House

Deluxe 1250 sq. ft., 2-bedroom, 2-bathroom suite with unsurpassed views. Enjoy the indoor swimming pool and many other amenities.

M.L.S.

TRADE YOUR HOME

OPEN TO VIEW
MON. TO SAT.
1:30-4:30
Special appointments Call
H. BLAKE 592-2407

Whyte & Gower
2207 OAK BAY AVE.
VICTORIA'S LEADING CONDOMINIUM BROKERS

MAJOR FIRE IN SMITHERS

SMITHERS (CP) — A fire Saturday caused $140,000 damage and destroyed a former church and a store in this community 450 miles north of Vancouver.

Cause of the blaze, which started in the vacant church building, was not known. Flames then spread to an adjoining warehouse.

No injuries were reported.

ANNOUNCEMENT

CLIFF BENNETT

Suburban Motors is pleased to welcome Cliff to their Sales Staff.
Cliff is well known in the Victoria area and takes this opportunity to invite all his many friends to drop in to Suburban Motors and see the complete line of 1976 cars.
Lincoln, Mercury, Monarch, Meteor, Montego, Cougar, Comet, Bobcat, Capri and Ford Trucks at

3377 Douglas Street
Across from the Red Lion
3-26

B.C. Last in Economic Growth

VANCOUVER (CP) — British Columbia ranked last out of all 10 provinces in terms of economic growth per capita during the last decade, B.C. Liberal leader Gordon Gibson said Saturday.

Gibson told a meeting of the Committee for an Independent Canada that B.C. residents do not take up regional grievances because of the "aren't we lucky to be in B.C." feeling.

He said B.C. has not done well compared to the rest of Canada.

B.C. has more cause to complain about economic disadvantage and political impotence than does Quebec, said Gibson.

He said that it would be irresponsible to arrive at a conclusion at this point as to whether confederation stilll constitutes a net benefit for B.C.

"My basic recommendation is that the time is here for a study of the benefits of confederation," Gibson said. "I would commend the situation to the central government and all of the provincial governments."

Qualicum Fatality

QUALICUM (CP) — Gary Lansdowne, 22, of Lasqueti Island, was killed Friday afternoon in a two-vehicle accident on the Island Highway near here.

RCMP said the victim was a passenger in a van driven by William Fisher, 28, also of Lasqueti Island. He was released from hospital later Friday after suffering minor injuries.

STARDUST
CABARET & RESTAURANT
1037 VIEW STREET
OPEN FOR LUNCH
11:30-2:00
FOR DINNER
7:00-10:00
CLOSED SUNDAY
FOR RESERVATIONS
385-1031
3-25

Vancouver bus riders wait out the rain in one of two new experimental shelters recently erected on the city's Granville Mall. The $8,000 price tag for each shelter is shared equally between the city and an advertising firm. The shelters will carry advertising messages.

HOTEL—COMMERCIAL

This large property would be ideal for above uses, and should pose no rezoning problems. Site area about 2.35 acres at an asking price of $20 square foot. Multiple accesses to side including 300 feet on Douglas Street. Details in confidence.

DAVE HARDING
385-7761 24 Hrs.
D. F. HANLEY AGENCIES LTD.
3-27

NOW

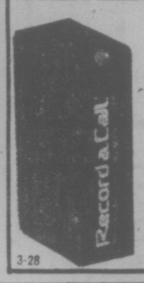

from any telephone in the world

REMOTE CONTROL TELEPHONE ANSWERING SYSTEMS

Lease to purchase from $23.80 per month

INTERCONNECT BUSINESS SYSTEMS
939 Johnson 384-0511
3-28

SKIERS SURVIVE IN SNOW CAVE

CHILLIWACK (CP) — Two Vancouver skiers were found Saturday after spending a cold night in the Hemlock Valley ski area, about 60 miles east of Vancouver.

Rick Thompson, 28, and Dino Dierusdia, 16, were in excellent condition when searchers reached them after a helicopter pilot spotted he pair.

The skiers were reported missing Saturday morning.

Ken Fisk, manager of the ski area, said the pair dug themselves a snow cave to get out of the wind overnight.

Vacation Notice

de Goutiere
JEWELLERS LTD.
2524 Estevan Avenue

We will be closed for 4 weeks
April 4th to May 4th
for staff vacations

3-26

Broadbent Talks To Greenpeace

VANCOUVER (CP) — Members of the Greenpeace Foundation and Ed Broadbent, federal New Democratic Party leader, held a secret meeting Saturday.

The meeting was held at Greenpeace offices here and a Greenpeace spokesman said a statement would be issued Tuesday or Wednesday.

Greenpeace spokesman Rod Marining said they were "definitely looking at "some kind of joint action.

Broadbent said that the meeting's purpose was for him "to be filled in on the background of Greenpeace."

He was asked about recent charges by Greenpeace President Bob Hunter that the NDP leader was a "political opportunist" for reversing his position of support for the Greenpeace plan to spray Newfoundland seal pups with green dye.

"The Greenpeace people changed their position on the hunt when they became aware o the facts, just as I did," said Broadbent.

The Greenpeace crusaders dropped their dye plan when they learned it would interfere with the minor but finnacially-important hunt by Newfoundland landsmen.

He said the NDP and Greenpeace have "a high degree of common interest."

Manslaughter Verdict

VERNON (CP) — A British Columbia Supreme Court jury Friday found Sophie Lorna West of Anahim Lake, guilty of manslaughter in the Dec. 30 stabbing death of Earl Edward Walker, 65, of Kelowna.

West, 21, was originally charged with murder punishable by life imprisonment. She will be sentenced April 26.

Walker was killled in the Rutland area near Kelowna, during a robbery attempt.

Four juvenile girls pleaded guilty Feb. 6 to a charge of delinquency in connection with the incident.

Two were sentenced to two years probation while the other two were ordered home to their parents.

Red Band Strike To End

VANCOUVER (CP) — Members of the International Woodworkers of America voted Saturday to end a 45-month strike against the MacMillan Bloedel Ltd. Red Band shingle mill on the Fraser River in Vancouver.

Details of the vote were not available.

Tentative settlement was reached March 19, but required approval of the workers.

The mill, in existence since the early 1920s, was hit by an IWA strike in June, 1972, in a dispute involving 180 employees. The company permanently closed the mill in December, 1973.

Under the agreement, employees are to receive severance pay, a pension package for older workers and preferential hiring at other company operations.

4
AND COUNTING DOWN

That's all. Today only 4 more discriminating buyers can capitalize on this unusual opportunity to purchase one of Victoria's best located condominiums.

Waltham House
1101 HILDA ST.
Corner of Cook and Hilda

Spacious 2-bedroom suites, 1½ bathrooms, located close to shopping, buses, Beacon Hill Park and the Dallas Waterfront.

PRICED FROM
$42 500

TRADE YOUR HOME
OPEN TO VIEW
MON. TO SAT.
1:30-4:30
Special appointments Call
592-2407

Whyte & Gower
2207 OAK BAY AVE.
VICTORIA'S LEADING CONDOMINIUM BROKERS
3-25

Perfect Retreat for Home Lovers . . . NEAR IT ALL!

Yes, location is important no matter what type of home you have. It becomes even more important in your later years. Chateauneuf's location is nearly perfect. Located near quiet streets of stately homes for evening strolling, and yet walking distance to virtually all types of shopping.
Drop in to view these quality two-bedroom homes. Park your car in the underground garage, and go for a walk.

Open for Viewing
Mon.-Sat. 1 to 6 p.m.

FARMER Investments & Realty Ltd.
382-2134 388-9989
3-25

TRADE YOUR HOME
FOR A LARGE 2 BEDROOM SUITE
in
East Park

Overlooking Beacon Hill Park — close to shopping transportation and seafront, these spacious 2 bedroom suites offer the ultimate in retirement living.

OPEN HOUSE
1050 Park Boulevard
(Corner of Cook)
MONDAY TO SATURDAY 1:30-4:30
Priced to sell — from $43,500
For Special Appointments to View
Call 592-2407

Whyte & Gower
OAK BAY PROPERTIES LTD.
2227 Oak Bay Avenue
"Victoria's Leading Condominium Brokers"
2-10

Fantastic Panoramic View
TRIANGLE MOUNTAIN

¾ ACRE
Possibility of Subdividing Off One Extra Lot

Quality constructed executive home with over 1800 sq. ft. of living area. Architecturally designed for the busy executive with elegance and comfort in mind. Ideal floor plan for entertaining. Magnificent floor-to-ceiling stone fireplace. All large rooms with three bedrooms, 2 baths, (3-pce. Master en-suite) and 2 large sundecks from which to enjoy the gorgeous views. First time offered. New M.L.S. 16330. Asking $110,000.00.

388-5555 CHUMMY CRABBE 479-7998

B.C. LAND & INSURANCE AGENCY LTD.
530 BROUGHTON ST. 388-5555
3-28

GLASS
GLASS
GLASS

VICTORIA GLASS
WINDOW REPAIRS
MIRRORS
388-4811 • 360 Bay • 388-4141
3-29

THE PERMANENT. WE'LL ALWAYS BE HERE TO HELP YOU MAKE IT.

10¼%

Guaranteed on a 5 year term.

9¾ for 4 years
9¾ for 3 years
9½ for 2 years
9½ for 1 year

Our Debentures and Guaranteed Investment Certificates are available for fixed terms from 1 to 5 years in amounts of $500 and up.

the Permanent
Canada Permanent Trust Company
Canada Permanent Mortgage Corporation

1125 DOUGLAS STREET, VICTORIA, B.C. V8W 2C9 386-1361

Cowichan Charges Into Second Berth

Cowichan moved into second spot by clipping Castaways 33-9 in a first division match of the Vancouver Island Rugby Union on Sunday.

James Bay Athletic Association and the University of British Columbia Thunderbirds were the big rugby winners Saturday.

James Bay clinched the first division title with a 29-4 victory over Oak Bay Wanderers while UBC Thunderbirds captured the Pacific Northwest Intercollegiate League championship for the fifth straight time with a 24-13 decision over UVic Vikings at UBC in the final game of the six-team, round-robin competition.

Thunderbirds finished with a 5-0 record while Vikings ended at 4-1.

UBC posted a 19-0 win over UVic Norsemen in an exhibition clash between the second XVs.

In second-division play, Nanaimo extended its lead in the "B" section with a 26-3 triumph over Castaways on Sunday after battling Oak Bay to an 8-8 deadlock Saturday. In other Saturday play, Royal Roads topped Velox 18-7 and Cowichan beat Agrarians, 10-4.

Durham High School of England highlighted exhibition play at the weekend by beating Greater Victoria High School League Selects 18-15 Saturday at Royal Athletic Park.

In other play, Ebb Tide bounced Oak Bay III 20-8 Sunday while HMNZS Canterbury I downed Velox I 6-3, Jame Bay II dropped HMNZS Canterbury II 60-0 and HMNZS Canterbury III defeated Velox III 9-6 on Saturday.

Durham will continue its five-match tour of Brotish Columbia by visiting Shawnigan Lake Boys' School on Wednesday before going to the mainland for matches against Point Grey, Aldergrove and 100-Mile House.

★ ★ ★

FIRST DIVISION

	P	W	L	T	F	A	Pts
James Bay	9	8	0	1	202	34	17
Cowichan	8	5	2	1	121	70	11
UVic Vikings	8	5	3	0	139	79	10
Castaways	10	5	5	0	97	153	10
Oak Bay	9	3	6	0	72	137	6
Velox	10	0	10	0	12	170	0

COWICHAN (33) — Mike Penn, two tries; Barclay Logan, try; John McCauley, try; Dave Hawksworth, try; Gerry Rees, penalty goal and five conversions. CASTAWAYS (9) — Cliff Yorath, three penalty goals.

Saturday

JAMES BAY (29) — Chuck Shergold, try; Drew Dempston, try; Craig Delziel, try; Blais MacDonald, try; Ray Rogers, try; Barry Robbins, one penalty goal and three conversions. OAK BAY (4) — Jim Wenman, try.

SECOND DIVISION

"A"

	P	W	L	T	F	A	Pts.
James Bay	9	9	0	0	255	30	18
Agrarians	11	6	4	1	167	94	13
Cowichan	7	4	2	1	84	43	9
Norsemen	10	3	7	0	79	234	6
CFB Esquimalt	7	2	5	0	63	131	4

"B"

	P	W	L	T	F	A	Pts.
Nanaimo	11	9	1	1	195	52	17
Oak Bay	9	6	2	1	160	76	13
Royal Roads	11	5	6	0	130	162	10
Castaways	10	4	6	0	86	108	8
Velox	9	2	7	0	33	143	4
Saxons	8	0	8	0	34	169	0

NANAIMO (26) — Max Snoblen, two tries; Terry Murphy, try; Ron Sywack, try; Barry Lorton, try; Pat Durban, two conversions; Danny Fulla, conversion. CASTAWAYS (3) —Peter Rhinholdt, penalty goal.

Saturday

ROYAL ROADS (18) — John Willow, try; Tristan DeKoninck, four penalty goals and one conversion; VELOX (7) — Bruce MacFarlane, try; Mark Brittain, penalty goal.

NANAIMO (8) — Ron Sywak, two tries. OAK BY (8) — Kevin Neish, try; Tom Sinnott, try.

COWICHAN (10) — Jerry Rees, two penalty goals and one try. AGRARIANS (4) — Mike Bernard, try.

INTERCOLLEGIATE

UBC (24) — John Billingsley, try; Dennis Carson, try; Rob Greig, try; Will McKenzie, try; Preston Wylie, two penalty goals and one conversion. UVic (13) — Bob Carrere, try; Ted Zinkan, try; Rick Couch, penalty goal and conversion.

EXHIBITIONS

EBB TIDE (20)—George Wilson, try and conversion; Lloyd Hanna, try; George Jones, try; Bob Coutts, try; Jack Patrick, conversion. OAK BAY III (8)—Ray Summerhayes, try; Pat Trelawney, try.

Saturday

DURHAM (18) — Gareth Braithwaite, try; Chuck Anderson, try; Peter Bell, try; Norm Bolam, three conversions. VICTORIA (15) — Paul Monahan, try; Pat Trelawny, try, penalty goal, conversion; Marty Mader, conversion.

CANTERBURY I (6), VELOX I (3) — Mike Smith, penalty goal.

CANTERBURY II (0), JAMES BY II (60) — Kym Clarke, three tries, three conversions; Casey Walt, two tries; Dan Hemingway, try and two conversions; Matt Flynn, two tries and one conversion; John Sutherland, try; Jim Hubbard, try; John Linden, try; Paul Molhgim, try.

CANTERBURY III (9), VELOX III (6) — George Jpnes, try; Bob Coutts, conversion.

JUVENILE SOCCER RESULTS

Results of weekend matches in the Lower Island Juvenile Soccer Association:

26-B-30 — JUVENILE SOCCER

DIVISION 1 (District Cup): Glenwood Meat 5, Lansdowne Evening Optimists 6; Duncan Butler Lafarge (1B), Lakehill Meat 7.

DIVISION 2A (District Cup): Purvis-Flack Trailers 8, Peninsula Wnderers 0; Cordova BayRoyals 2, Gordon Head Cosmos 1.

DIVISION 2 (Provincial Cup): Gorge F.C. 3, Richmond Central Legion 5.

DIVISION 2B (District Cup): Colwood RCMP 4, View Royal Advance Collision 6; Prospect Lake Lions 1, Gordon Head Cablevision 5.

DIVISION 3A (District Cup): Cadboro Bay Metro Toyota 2, Cowichan Hearsey (3B) 0; Lakehill Totem Towing 1, Esquimalt Lunt Design 0.

DIVISION 3B (District Cup): Lakehill Longrorns (3C) 5, Langford Legion 4; Gordon Head Acme Painting 5, Cordova Bay Spartans 0.

DIVISION 3C (District Cup): Victoria Boys' Club 17, Colwood Six-Mile 2; Cadboro Bay Marauders 0, Lansdowne Evening Optimist Roadrunners 2.

SATURDAY

DIVISION 4A — District Cup — Gorge F.C. 2; Lakehill Gillespie Electric 0; View Royal Kamahap 4, Peninsula Vikings 0.

DIVISION 4B — District Cup — Cadboro Bay Seals 5, Lansdowne Evening Optimist Blues 4; Sons of Norway (Esq.) 0, Oak Bay Spartans 4.

DIVISION 4C — District Cup — Gorge Canadians 0, Prospect Lake Cubs 1; Gordon Head Century Inn 2, Peninsula Panthers 0.

DIVISION 5A — District Cup — Ridley Bros. Construction 3, Gorge Canadians 1; Lakerill Gallaugher Esso 1, Duncan Stenmarks 0.

DIVISION 5B — District Cup — Victoria Boys' Club 2, Saltspring Canadiens 4; Gordon Head Imperial Builders 2, Victoria Refrigeration 2.

DIVISION 5C — District Cup — Cadboro Bay Cougars 5, Lakehill Evening Optimists Blues 0; Gordon Head Teamsters 1, Lakehill Kiwanis 2.

DIVISION 6A — District Cup — Juan de Fuca Ready Mix 4, Victoria Boys' Club 2; Gordon Head Eagles 0, Peninsula Jets 2.

DIVISION 6B — District Cup — Duncan Gyros 2, Gorge FC 0; Peninsula Flyers 1, Cadboro Bay Hawks 2.

DIVISION 6C — District Cup — Duncan Dees 0, Prospect Lake Northridge 1.

DIVISION 7A — District Cup — Gorge FC 5, Cadboro Bay Rangers 6; Gordon Head Smith Bros. 3, Prospect Lake 0.

DIVISION 7B — District Cup — Oak Bay Falcons 4, Esquimalt Legion 0; Peninsula Mustangs 2, Juan de Fuca Gordon Head Plumbing 1.

DIVISION 7C — District Cup — Evening Optimist Ramblers 2, Gordon Head Graham Meats 1; Juan de Fuca Suburban Realty 1, Cowichan Darts 2.

DIVISION 8 — League Cup — Jadresko Construction 3, Gorge FC 0; Prospect Lake 9, Duncan Home Lumber 10.

DIVISION 8 — District Cup — Cordova Bay Tigers 3, Esquimalt Police Union 0.

DIVISION 9 — League Cup — Oak Bay Mavericks 4, Gorge FC 0.

DIVISION 9 — District Cup — Prospect Lake Strikers 4, Prospect Lake Toros 2.

DIVISION 10 — League Cup — Cordova Bay United 4, Prospect Lake United 2; Evening Optimist Pintos 0, Reg Midgley Good Guys 1.

DIVISION 10 — District Cup — Cadboro Bay Norsemen 0, Prospect Lake Celtics 2; Gordon Head RCAF 1, Gordon Head FC 2.

PERON LEADS CYCLISTS

Michael Peron edged out two clubmates in a sprint finish Sunday to win the 46-kilometre combined junior-senior event during the Victoria Wheelers bicycle road race on Oldfield Road.

Peron, runner-up Stewart Cox and third-place Patrick Peron all finished with a time of one hour, 17 minutes and 45 seconds.

Terry Oldford placed fourth and Ken Francis was third.

In the 31-kilometre novice race, B. Grievs edged second-place Sean Clazies by two seconds with a time of 55:14. Brian Henderson (55:16) and David McLellan (55:26) finished third and fourth.

Next event on the club calendar is a 26 km. time trial starting at 10:30 a.m. Sunday from the corner of Hapy Valley and Latoria roads. A junior high school boys' race for competitors who are not Wheeler members will also be included in the program.

TOUR THE orient THIS SUMMER WITH MANDARIN TOURS

AS LOW AS $1,180 FROM VANCOUVER

17 Days Fully Escorted

- Deluxe accommodation
- Return air transportation (Northwest Orient 747)
- Meals and hotel transfers
- First-Class coach tours
- Call us for further details

Remember . . . if it's travel, it's . . .

FEATHERSTONE TRAVEL SERVICE LTD.

734 Yates 386-6101 — Colwood Plaza 478-9505 — Open Sats.

3-27

High-performance engine, 5-speed gearbox, handling to match—a family car.

2 or 4 doors.

Introducing the Fiat 131. In space and performance, it's in the same league as the Volvo 242, BMW 2002 and Audi 100 LS. But it costs a lot less. Come and give it a whirl. *P.S.* Automatic available. Wagons, too.

FIAT

Cars for people who love to drive.

Parkdale MOTORS LTD. (by the Arena) 2151 BLANSHARD 386-2277 (Motor Dealer Licence D-13683)

We Try Harder . . . Because We Care

SAFEWAY

Prices Effective: Mon. & Tues. March 29th and 30th

In Your Friendly & Courteous Victoria and Sidney Regular Safeway Stores. Sales In Retail Quantities Only.

Pork Side Spareribs

Frozen. Bake in the oven or make Sweet & Sour. lb. $1.29

BEEF Steakettes

Olympic Brand Frozen. Pkg. of 4 4-oz. ..... 89¢

Bel-air or Vancouver Island Frozen Bread Dough

White or Brown. Package of 5 16-oz. loaves 99¢

Town House Tomato Catsup

Enhances meat or Fish Dishes. 32-fl.-oz. Bottle ..... each 99¢

Challenger Brand Sockeye Salmon

For Salads or Sandwiches. 7¾-oz. tin $1.15

Empress Brand Creamed Honey

Delicious on toast No. 1 Grade. 2-lb. Plastic $1.69

"WHEEL OF FORTUNE BONUS FOR LISTENING"

If you're listening at 8:35 a.m., Wednesday, March 31st, and your entry is drawn on C-Fax for the THREE POINT DATSUN GRAND PRIZE YOU WIN THE "BONUS" *of Your Insurance and Licence* PAID FREE *for One Year.*

MAKE SURE YOU'RE TUNED TO C-FAX 1070.

California Grown Broccoli

A leafy green vegetable that is an excellent source of both Vitamin A & C.

Delicious raw or cooked & served buttered ..... lb. 33¢

SAFEWAY

CANADA SAFEWAY LIMITED

3-28

SAFEWAY Now Available at SAFEWAY A Home Reference Centre

For the Whole Family . . . Volume 1 only 49¢

Introducing the Centennial Edition of Funk & Wagnalls New Encyclopedia.

The best way to get information is to go to the source.

And that's exactly what Funk & Wagnalls has been doing since 1876, when they began publishing reference books.

Their sources for this new Centennial Edition include hundreds and hundreds of prominent people. Each a recognized authority in his, or her, field of knowledge. Many with Nobel and Pulitzer prizes to their credit. And while they're too numerous to list here, you'll find they're all listed in Volume 1.

The result is a comprehensive, accurate home reference center with over 193,000 indexed subjects. [That's as many subjects as encyclopedias costing hundreds of dollars more contain.]

And each article is written in clear, simple English that gets to the heart of the subject without going over your head.

Try Volume 1 for 49¢. It'll sell you the rest of the set.

To introduce you to Funk & Wagnalls New Encyclopedia, we sell Volume 1 at the special introductory price of 49¢.

So instead of going through a high pressure sales pitch, you just go through Volume 1 and let it convince you to buy the rest of the set a volume or two a week.

That way, you find out if it's the right encyclopedia for your family *before* you pay for the whole set. And you save two ways. First, because Funk & Wagnalls sells their encyclopedias through supermarkets instead of through salesmen working on commission, there's no high commission to pay. Second, because supermarkets can sell in great volume, Funk & Wagnalls can afford to charge you less per volume.

So stop by the Funk & Wagnalls display in any of our supermarkets and pick up Volume 1. It's one of the smartest purchases you can make these days.

Buy Volumes 2 and 3 and get a Dictionary without charge

You Get Funk & Wagnall's 2-Volume Standard Desk Dictionary . . . Free when you Purchase Vol. 2 and 3 of the Encyclopedia.

Volumes 2 through 27 $2.49 each

SAFEWAY

CANADA SAFEWAY LIMITED

Saints Are Just Super In Win Over Scorpions

By BILL WALKER
Times Staff

Victoria's dream of a fifth Canadian senior "A" men's basketball championship will have to wait at least another year.

Winnipeg St. Andrews Super-Saints decided that point at the University of Victoria's McKinnon gymnasium Sunday afternoon with an 83-77 victory over Victoria Scorpions.

They did it in sixth and final game of the four-team, round-robin tournament as they captured the championship for a second straight year.

And real "super" the Saints were in the final. They never lost control once they took the lead against Scorpions, and they never lost their poise at any time in the tournament.

Actually, Winnipeg and Victoria each finished with a 2-1 record but, according to the playoff format, Winnipeg took the title by virtue of the win over the Scorpions.

Winnipeg's other victory came Saturday night with a 98-82 decision over Halifax. The Saints lost their tournament opener to Windsor, 74-72.

Victoria defeated Halifax 98-96 Friday and Windsor 79-77 with a tremendous late rally Saturday night.

In Sunday's other tournament game, Halifax eliminated Windsor 105-101.

Halifax and Windsor finished with 1-2 marks, Halifax taking third place and Windsor fourth.

Strangely enough, however, if Windsor had defeated Victoria on Saturday night, the title would have gone to Windsor regardless of the result of the Sunday games.

And that was a bitter battle in which the Scorpions outscored Windsor 14 points to two in the final five minutes to snatch victory from apparent defeat as Windsor squandered a 75-65 lead. The ill feeling spread to the dressing room afterwards and a shoving match ensued until cooler heads and the law prevailed.

Brian MacKenzie was the hero of the piece for the Scorpions. He scored 17 of his 19 points in the second half. He tied the score at 77-77 with 50 seconds to play and he scored the winning basket with six seconds left on a layup after Grant Boland had stolen the ball.

"We've been jobbed," said coach Bob Hanson of Windsor. He was annoyed with the refereeing, but explained that under CABA rules, coaches were not allowed to criticize officials in this regard but that he would have his final say at the annual rules meeting in Toronto later this year.

Derek Sankey had 21 points for Scorpions and Jerry Sovran topped Windsor with 20.

While the Scorpions had their troubles getting by Windsor, Winnipeg had an easy outing against Halifax. Halifax showed little effort, after their narrow loss to Victoria and the result was soon a foregone conclusion. Angus Burr and Bob Town set the Winnipeg scoring pace with 27 and 22 points respectively.

That set the stage for Sunday's finale. And after Halifax had surprisingly disposed of Windsor, that made it certain the possibility of a three-way tie no longer existed which would have created another problem under the unique "plus-point" playoff system in effect.

The Scorpions started off quickly and well enough with Bob Burrows carrying the early burden, but they couldn't shake the persistent Saints. And when Winnipeg's national team player Bob Town scored the basket that gave the Saints the lead for the first time, 17-16, at the seven-minute mark, that, as it turned out, was the beginning of the end for Scorpions. But not before a fight.

It was only after Winnipeg had marched ahead 42-29 that the Scorpions snapped out of their lethargy. Down 10 points, they managed to shave that to six at the half (45-39) and the question arose: can they do it again?

Against Halifax, Scorpions had trailed by 10 at the break and had won. Against Windsor they were behind by eight, and again they had won.

This time, it wasn't to be, although they did manage to get within two points of the Saints, twice, and within three, four times.

With Winnipeg clinging to a 78-75 lead came the play that spelled doom. Bob Burrows had a shot blocked under the Winnipeg basket, a shot that could have put the Scorpions just one point behind, and Winnipeg's Ted Stoesz raced back down the floor to score a layup and put the Saints five up.

In the last minute, Town put the icing on the cake and the cap on the basket by stuffing the final two-pointer of the tournament.

Burrows had 32 points for the Scorpions. Town topped the Saints with 21.

For the Saints it was their third national title. Besides winning at Calgary last year, they won at Vancouver in 1971.

Coach Bob Hazel said the fact his team was able to play its game was the key to victory. "It was our tempo," he explained. "They applied strong pressure, but the fact, too, that we were able to avoid panic under pressure, as Scorpions had forced Halifax and Windsor to do earlier, is a tribute to my boys. They are all Manitobans, but one."

Manager Bob Burrows. Sr. of Scorpions understandably was disappointed and so was sponsor Ian Scott Moncrief. But both felt that in the final analysis, the better team, Winnipeg, had won and fully deserved the title.

Bob Burrows was selected the tournament's most outstanding player. He scored 80 points in the three games. Derek Sankey of Scorpions, Ron Gardner of Windsor, Angus Burr and Town of Winnipeg and Mickey Fox of Halifax were named the tournament all-star team.

WINNIPEG (83): Hymie Fox 12, Angus Burr 12, David Mills 10, Devan Daley, Henry Lemoine, Robert Town 21, Ben Szynkew 2, Tim Rupple 2, Greg Ross, Jon Gurban, Ted Steesz 16, Ross Wodlake 8.

VICTORIA (77): Bob Burrows 32, Dave Morgan 2, Gord Heshal, Gary Budd, Barry Burch, Don Burrows 9, Derek Sankey 16, Mike Bishop 2, Grant Boland 2, Chris Hall, Brian MacKenzie 6, Dave Mulcahy 8.

HALIFAX (105): Peter Halpin 8, Steve Bezanson, Mike Flinn, John Dye, Joe Wells 10, Brian Heaney 39, Alexander Young, John Galinaugh 22, John Cassidy 4, Mickey Fox 28, Luddy Barthus 4.

WINDSOR (101): Michael Chalut 4, Dave Roth 2, Dave McGuffin 8, Sam Kaknevesius 2, Mario Baggio 2, Ron Gardner 26, Ed Wydrzinski 2, Ed Dragan 11, Mike Gloster 3, Jerry Savran 15, Phil Goggins 12, Mike Frisby 14.

SATURDAY

VICTORIA (79): Bob Burrows 15, Don Burrows 5, Brian MacKenzie 19, Dave Morgan, Dave Mulcahy 10, Gord Hoshal, Mike Bishop 7, Gary Budd, Chris Hall 2, Barry Burch, Grant Boland, Derek Sankey 21.

WINDSOR (77): San Kaknevesius, Phil Goggins 2, Mike Chalut 2, Dave Roth, Dave McGuffin 18, Mario Baggio, Ron Gardner 12, Ed Dragan 10, Chris Wydrzynski 2, Mike Gloster, Jerry Sovran 20, Mike Frisby 11.

HALIFAX (82): Peter Halpin 4, Steve Bezanson 3, Mike Flynn 4, Jory Dye, Joseph Wells 16, Brian Heaney 12, Sandy Young, John Galinaugh 12, John Cassidy 6, Mickey Fox 23, Luddy Bartkus 2.

WINNIPEG (98): Hymie Fox 6, Angus Burr 26, Dave Mills 7, Devon Daley 4, Henry Lamoine, Bob Town 22, Ben Szymkow 1, Tim Rupple 2, Greg Ross, Jon Gurban, Ted Stoesz 17, Ross Wedlake 13.

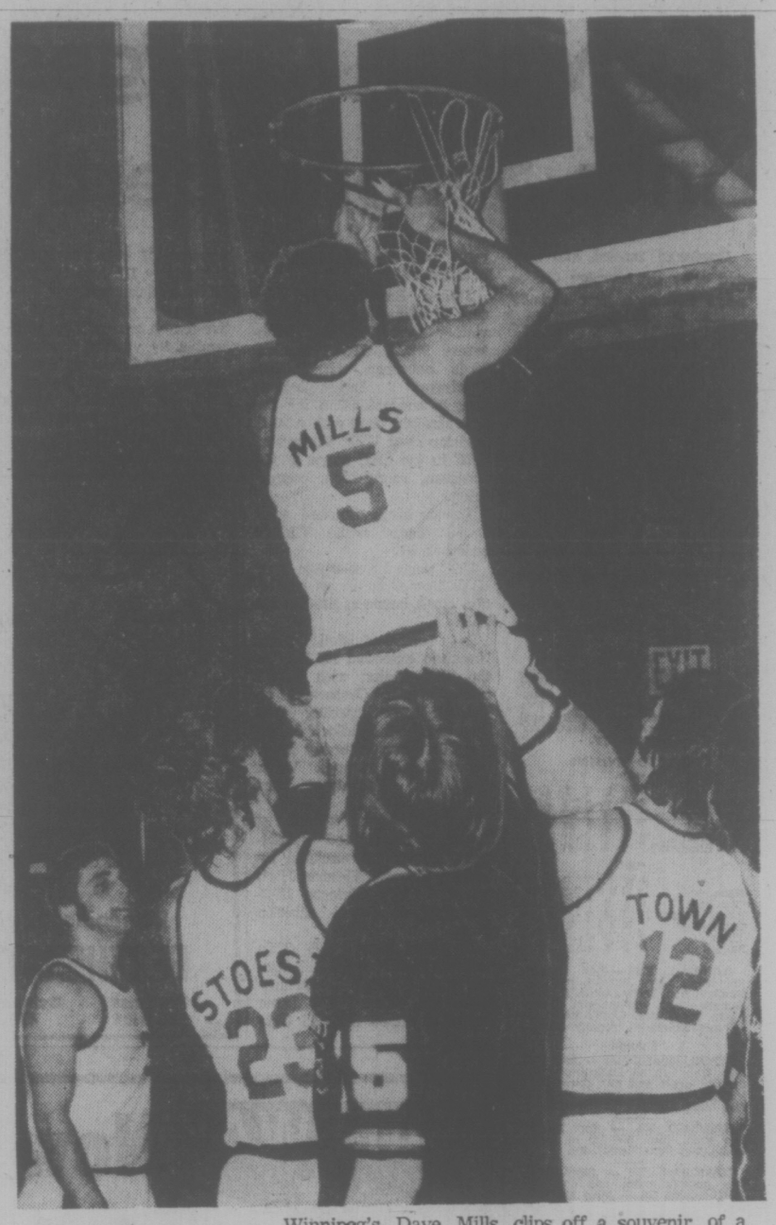

To Victors The Spoils

Winnipeg's Dave Mills clips off a souvenir of a second straight national men's basketball title for St. Andrew's Super-Saints following their 83-77 victory over Victoria Scorpions in final game of Canadian tournament at the McKinnon gym Sunday. Mills is being assisted by teammates Ted Stoesz (23), Bob Town (12) and Ted Rupple (15). No. 3 is diminutive guard Hymie Fox. See story. (Times photo by Irving Strickland)

Cats Start with Win And Ginnell as Coach

By ERNIE FEDORUK
Times Staff

Victoria Cougars opened the Western Canada Hockey League playoffs with a coaching change and a victory Sunday night.

Owner-manager Pat Ginnell, in a sudden move, returned to the bench and the Cougars responded with a 3-1 victory over Regina Pats in the opening game of their best-of-seven series.

Second game of the first-round series will be played at Memorial Arena on Tuesday. Teams then will shift to Regina for three games — Wednesday, Friday and Saturday.

Ginnell stepped aside as Cougars' coach following a much-publicized brawl in Saskatoon on Feb. 20. A few days later Ginnell appointed Cliff Lennartz as coach.

With Lennartz on the bench, Victoria completed its regular season by winning eight games while losing five. Three of the losses came on the road when Lennartz first took over.

With the team losing only two of its last 10 games, Ginnell's return caused a ripple of surprise Sunday.

Ginnell said his return "in no way reflects on the job Cliff has done. As a matter of fact, he's a real good coach.

"I just didn't like the way I left the club ... in mid-season. I didn't want to go out this way. When I left, I thought it would take the heat off the team. However, I didn't feel I accomplished anything by leaving.

"We talked it over. Cliff is not disappointed and he'll stay close by as my assistant."

The coaching change didn't seem to affect the Cougars While not as offensively-sharp as they were in Saturday's season-ending 8-4 victory over Medicine Hat Tigers at Memorial Arena, the Cougars came up with a strong defensive effort in the playoff game that featured close checking on the part of both teams.

Third-period power-play goals gy Al Hill and captain Jim Gustafson broke open a 1-1 game and provided Cougars with the victory before 2,175 fans.

Gustafson scored Victoria's first goal in the opening period and Drew Callander tied it for Regina early in the second while the Pats were playing shorthanded.

Regina outshot Victoria 38-29 but the majority of the Pats' shots were from well out. Still, Cougar goalie Murray Bannerman had to be sharp on several occasions to hold Regina to one goal while Kerry Nisbet turned in a solid effort for the Pats.

In addition to Bannerman, Hill and Gustafson, centre Mike Will, winger Curt Fraser and the defence played strongly for Victoria while Nisbet, Callander and diminutive Gerry Minor were the pick of the Pats.

ICE CHIPS: The game marked the return of Victoria defenceman Greg Tebutt after a 17-game suspension ... Tebutt took his first shift in the second period and promptly picked up a minor ... Bannerman's best stops came at the expense of Brian Festerling and Minor ... Minor broke through when the score was tied 1-1 ... Regina coach Bob Turner felt both teams checked extremely well ... Both Victoria power-play goals came when it seemed that the Pats were going to weather the storm ... Hill scored with one second left in a penalty to Gord Wappel while Gustafson clicked with two seconds remaining in a minor to Festerling ... Pats played without Al Dumba, sidelined with a bruised hip ... Victoria winger Archie Henderson, completing a three-game suspension, did not play but will be available Tuesday ... It was a relatively tame affair after a brief first-period tussle between Hill and Regina captain Mike Wirachowsky ... Hill drew a misconduct and each team was tagged with five minors ...

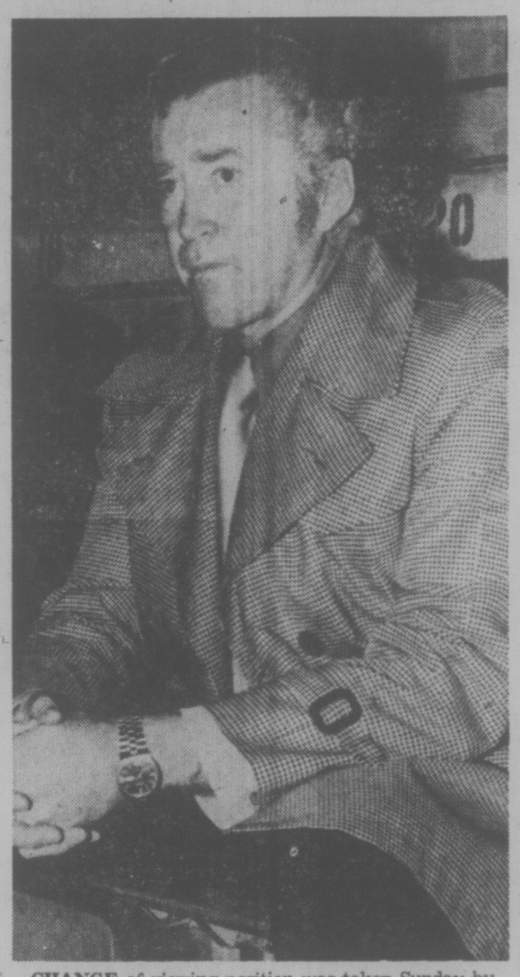

CHANGE of viewing position was taken Sunday by Cliff Lennartz. He moved from players' bench to stands when owner-coach Pat Ginnell returned as coach of Victoria Cougars. (Irving Strickland photo)

Gustafson Major Winner

Team captain Jim Gustafson claimed the major honors when Victoria Cougars reached out for individual awards at the conclusion of the Western Canada Hockey League team's regular season.

The awards were presented between periods of Saturday's game against Medicine Hat Tigers, which the Cougars won 8-4.

Runaway winner of the leading-scorer trophy, the 20-year-old Gustafson also was voted the club's most-valuable player, in balloting by the media, and the team's most inspirational player, on voting by the players.

While he took three honors, there were enough around to go to seven other Cougars.

Defenceman Tim Williams took two — the best-defenceman award and top-scoring rearguard trophy.

Forward Gregg Anderson was a unanimous winner of the rookie award; centre Mike Will was a clear-cut winner as the most sportsmanlike Cougar; diminutive Dennis Fenske was a landslide winner as the most popular player (in a vote by the fans); defenceman Lorry Gloeckner took the most-improved-player award; Curt Fraser earned an award as the player best combining scholastic studies with hockey ability, and Jeff McDill won the award for having the most "three-star" selections.

Saturday's game was marred by an injury to Medicine Hat goaltender Peter Peeters. Victoria rookie Rick Hendricks, who shifted from defence to forward and scored his first two goals in WCHL play, and Tigers' Jim Bertram both collided with Peeters in a race for the puck.

Peeters was knocked unconscious and rushed to hospital. He was unconscious for more than 40 minutes before reviving. Dr. Dan Buie, the Cougars' team doctor, said Peeters suffered concusion and remained in hospital Sunday for observation. He was expected to be released today.

Hendricks got his chance to play forward when Cougar winger Brent Kristoff suffered an arm injury. The injury was not serious although Kristoff missed most of the final two periods of play.

Will was Victoria's standout in a game that helped settle Medicine Hat's position in the final over-all standings. Beaten 5-4 by New Westminster Bruins before 9,654 fans in Vancouver's PNE Coliseum Sunday, Tigers finished the season with three straight losses and wound up tied for third (over-all) with Kamloops Chiefs.

The Chiefs, however, took third place because of more victories (40-38) and will face Winnipeg Clubs in the first round of the playoffs. Medicine Hat will meet Edmonton Oil Kings.

In other first-round playoff pairings, New Westminster goes against Brandon Wheat Kings while Saskatoon meets Lethbridge Broncos. The Cougars and Regina Pats launched their playoff round Sunday at Memorial Arena with Victoria scoring a 3-1 victory.

Calgary Centennials, out of the playoffs, defeated Edmonton 8-4 in another schedule-ender Sunday.

The Sunday game in Vancouver was marred by a major brawl at 15:11 of the third period. It resulted in 12 majors, eight game misconducts and two misconductds.

Splurge on Sports In Saudi Arabia

ZURICH, Switzerland (AP) — Saudi Arabia, with a budgeted expense of $3.25 billion on sports facilities during the next five years, has announced its bid for the 1984 Olympics, the Zurich newspaper Neue Zuercher Zeitung has reported.

In a special dispatch from Ryadh, the newspaper quoted Prince Feisal, minister for youth welfre and sports, as telling visiting Swiss reporters that facilities available for the Summer Games will include the largest covered stadium in the world, to be built in the Saudi capital, with a capacity of 80,000.

Plans also provide for the construction of three other large stadia in Hiddah, Mecca and Dammam; three swimming pools; courses for rowing regattas; an "ice stadium of large dimensions," and an Olympic village. Two "sea cities" with hotels, restaurants, cinemas, a theatre and a mosque would accommodate visitors from abroad.

The newspaper said actual expenditures were estimated to at least double or triple the budgeted $3.25 billion.

At Lausanne, a spokesman of the International Olympic Committee said they had some "indirect inquiries" concerning a Saudi Arabian candidacy.

MORE SPORT, PAGES 13, 15, 16, 17, 19

Sonics, Suns Tied; Lakers Fall Behind

By The Associated Press

First Jerry Colangelo, the general manager of Phoenix Suns, was criticized for trading Charlie Scott to Boston Celtics and only getting Paul Westphal and a couple of No. 2 draft choices in return.

Then he was rapped for dealing promising rookie John Shumate to Buffalo Braves even-up for veteran Garfield Heard.

Well, Colangelo just might get the last laugh.

He's traded Phoenix right into the thick of the playoff fight, and if the Suns qualify it will be their first post-season appearance since the 1969-70 National Basketball Association season.

Westphal scored six points in the last two minutes and 27 for the game Sunday night to lead the Suns to a crucial 100-97 victory over Los Angeles Lakers.

Heard, meanwhile, added 12 points and has been a bulwark of the Suns late-season surge with his solid rebounding and steady floor play.

Sunday's victory kept Phoenix tied for second place in the Pacific Division with Seattle, which earlier defeated Atlanta 127-112.

The Lakers, the third team in the scramble for two playoff berths, are now three games behind in the loss column with just five games to play in the regular season.

In Sunday's other NBA games, Boston downed New York Knicks 100-94, Washington Bullets defeated Buffalo 113-90, New Orleans Jazz nudged Philadelphia 76ers 110-107, Milwaukee Bucks whipped Portland Trail Blazers 115-100 and Golden State Warriors topped Kansas City Kings 134-117.

Saturday
NBA

Cleveland 103, Milwaukee 99
Washington 99, Chicago 84
New York 105, Boston 103
Detroit 112, Portland 94
Houston 109, Philadelphia 95
Phoenix 117, Kansas City 100
Golden State 113, Los Angeles 97

COUGAR SUMMARIES

FINAL STANDINGS
EASTERN DIVISION

	G	W	L	T	F	A	P
Saskatoon	72	43	19	10	390	269	96
Brandon	72	34	30	8	341	303	76
Lethbridge	72	28	35	9	293	352	65
Winnipeg	72	27	39	6	302	378	60
Regina	72	22	42	8	278	347	52
Flin Flon	72	18	44	10	279	441	46
WESTERN DIVISION							
New Westminster	72	54	14	4	463	247	112
Medicine Hat	72	38	24	10	379	305	86
Kamloops	72	40	26	6	365	285	86
Victoria	72	38	28	7	343	320	81
Edmonton	72	25	42	5	312	400	55
Calgary	72	22	45	5	284	381	49

REGINA 1, VICTORIA 3

First Period

1. Victoria, Gustafson (Fraser, Durston) 10:53.

Penalties — Wirachowsky (R) (minor and major) and Hill (V) (major and misconduct) 5:53, Tidball (R) 15:02.

Second Period

2. Regina Callander (minor) 4:52.

Penalties — Wappel (R) 3:31, Tebbutt (V) 6:22, Hill (V) 11:49, Gloeckner (V) 14:17, Gustafson (V) 15:54.

Third Period

3. Victoria, Hill (McDill, Williams) 6:35.
4. Victoria, Gustafson (Williams, Hill) 14:28.

Penalties — Wappel (R) 4:36, Festerling (R) 12:30, Tebbutt (V) 19:46.

Stops by:

Bannerman (V)	15	8	14—37
Nisbet (R)	5	9	14—28

Attendance: 2,175.

EDMONTON (4) — Brent Peterson, Terry McDonald, Eric Christiansen, Dave Hoyda; CALGARY (8) — Glen Wylie 2, Vern Sketchley, Dave Colborne, Gary Rissling, Ted Olson, Perry Turnbull, Chris Dyer. Attendance: 2,240.

MEDICINE HAT (4) — Greg Carroll, Don Murdoch, Brian Hill, Randy Rudnyk; NEW WESTMINSTER (5) — Mark Lofthouse, Robb Anderson, Miles Zaharko, Steve Clippingdale, Fred Berry. Attendance: 9,654.

SATURDAY
MEDICINE HAT 4, VICTORIA 8

First Period:

No scoring.

Penalties — Williams (V) 4:43, Durston (V) 6:30, McDill (V 11:48, Hill V) 14:33, Lukowich (MH) 17:11.

Second Period:

1. Victoria, Gustafson (45), (Fraser, McDill) 4:34.
2. Medicine Hat, Lane (Murdoch) 7:12.
3. Victoria, Durston (9), (Gustafson, Anderson) 9:32.
4. Victoria, Gustafson (46), (Fraser) 10:24.
5. Victoria, Will (37) 11:32.
6. Victoria, Hendricks (1), (Hill) 12:57.
7. Medicine Hat, Murdoch (Lukowich) 15:22.

Penalties: McDill (V) 5:20; Durston (V) 5:51; Gilchrist (MH) and Gloeckner (V) 7:59; Lloyd (MH) 10:00, Lane (MH) 13:23.

Third Period:

8. Victoria, Williams (24.) (Hill, Will) 6:55.
9. Victoria, Will (38), (Willliams, Hendricks) 7:13.
10. Victoria, Hendricks (2), (Will) 7:32.
11. Medicine Hat, Lane (Murdoch, Bast) 13:39.
12. Medicine Hat, Murdoch (Carroll, Lane) 14:44.

Penalties: Anderson (V) and Bertram (MH) (majors), Fenske (V) 9:28; Hill (V) 12:26; Fraser (V) and Gilchrist (MH) (majors), Gustafson (V) 13:30; Johnson (V) 16:45.

Shots on goal:

Victoria	12	16	12	—40
Med. Hat	20	12	17	—49

Goalkeepers: Peeters and Holland, Medicine Hat; Rogers, Victoria.

Attendance: 3085.

SAKSATOON (5) — Neil Hawryliw, Stan Gulutzan, Blair Chapman, Rob Chapman, Bill McNaught. FLIN FLON (5) — Mark Davidson 2, Rich Gosselin, Dale Allan, Glen Hicks. Attendance: 1007.

Bates Beef Lineup

Victoria Bates aren't resting on last year's laurels or even this year's world softball championship as they seek their sixth B.C. senior men's softball title.

The Canadian champions Saturday announced that Andy Konopacki of North Vancouver Roadhouse Vikings was joining the club as a pitcher for the season's campaign.

Konpacki was the pitcher who gave Bates the most trouble last sason and was picked up to play in the Canadian but was declared ineligible. Because of previous pro experience he was also ineligible to play in the world championship in New Zealand.

Konopacki became available with North Vancouver dropping out of the league. The Vikings will be replaced by Abbotsford which is a young club. Other teams in the four-team Pacific Coast Fastball League are Vancouver Magicians and New Westminster Royal Tower Blues.

Season will start April 24 and each club will play 36 games.

Bates, said general manager Jack Bell, are still negotiating with the hope of bringing the United States champion Reading, Pa., team here for an exhibition series this summer. Reading shared the world title with Bates and New Zealand earlier this year.

New players working out with the club are Bobby Gray, a catcher who played with Royal Oak last year; Rickey Bate, an outfielder from Royal Oak; John Green, a third-baseman from Cumberland; Roman Kubica a pitcher-first-baseman from Esquimalt; Bob Bugslag, a third-baseman, first-baseman from Royal Oak; Bob Wheeler of Ton's Holdings and Larry Cole, a pitcher who played for Bates earlier in the season last year.

The league playoff format has been changed. The top three clubs now will play a double, round-robin tournament at the home park of the league champions.

Racers Hop From Cellar To Top Spot

By The Canadian Press

It took only a little more than 48 hours for Indianapolis Racers to climb to first place from last place in the cluttered standings of the World Hockey Association's Eastern Division.

A 3-1 Sunday night win over New England Whalers lifted tht Racers into top spot after Friday's 3-2 win over Cleveland Crusaders got them out of the division basement.

Coach Jacques Demers and his Racers can't afford to spend any time celebrating their lofty perch. The standings are so closely bunched that they might find themselves back in last place and out of the playoffs at the end of the schedule.

"We're in first place now and it's going to be hard to get us out of there," said Demers. "With three games left we're not going to blow it.

"We've come a long way over the last couple of months and I'd hate to see it go out the window."

Indianapolis had 72 points after the weekend games, New England 71 and Cleveland and Cincinnati Stingers 69 each. Cleveland has played 75 games, Indianapolis 76 and Cincinnati and New England 77 each.

In Sunday's other games, Calgary Cowboys edged Toronto Toros 5-4, Winnipeg Jets trimmed San Diego Mariners 6-1 and Houston Aeros downed Phoenix Roadrunners 7-4.

On Saturday, Quebec Nordiques defeated Calgary 6-4 and Phoenix defeated San Diego 5-2.

Former Whaler Al Karlander scored two goals sandwiched around Brian McDonald's winner for the Racers. Rick Ley scored for the Whalers.

The Toros came up flat for a game they needed to win in their battle to overtake Edmonton Oilers for the final playoff spot in the Canadian Division.

A win over the Cowboys, weary from a Saturday night game in Quebec, would have moved the Toros to within two points of the Oilers with two games in hand.

The Jets snapped a three-game losing streak and moved within one win of clinching first place in the Canadian Division by beating the Mariners.

CANADIAN DIVISION

	G	W	L	T	F	A	P
Winnipeg	76	50	25	2	332	239	102
Quebec	76	45	27	4	336	300	94
Calgary	77	39	34	4	296	274	82
Edmonton	78	26	47	5	258	328	57
Toronto	75	24	46	5	318	364	53
x—Ottawa	41	14	26	1	134	172	29

EASTERN DIVISION

Indianapolis	76	33	37	6	235	235	72
New England	77	32	38	7	247	281	71
Cleveland	75	32	38	5	254	265	69
Cincinnati	77	34	42	1	275	325	69

WESTERN DIVISION

Houston	75	49	26	0	313	249	98
Phoenix	77	38	33	6	288	269	82
San Diego	76	34	36	6	293	275	74
y—Minnesota	59	30	25	4	211	212	64

x—disbanded
y—suspended by league

NEXT GAMES: Tuesday — San Diego at Houston, Toronto at Calgary, Edmonton at Quebec.

CALGARY (5) — Danny Lawson 2, Gavin Kirk, George Morrison, Paul Terbenche; TORONTO (4) — Paul Henderson 2, Peter Marrin, Jerry Rollins. Attendance: 14,536.

INDIANAPOLIS (3) — A Karlander 2, Brian McDonald; NEW ENGLAND (1) — Rick Ley. Attendance: 9,714.

PHOENIX (4) — Robbie Ftorek, Ron Huston, John Gray Garry Larivière; HOUSTON (7) — Marty Howe, Terry Ruskowski 2, Larry Lund, Paul Popiel, Gord Labossiere, Frank Hughes. Attendance: 12,841.

SAN DIEGO (1) — Ray Adduono; WINNIPEG (6) — Bobby Hull 2, Willy Lindstrom, Thommie Bergman, Lyle Moffat, Bill Lesuk. Attendance: 10,130.

SATURDAY

PHOENIX (5) — Ftorek, 2, Gray, Dave Gorman, Gary Veneruzzo; SAN DIEGO (2) — Don Burgess, Gene Peacosh. Attendance: 10,722.

CALGARY (4) — Don Tannahill, Lawson, Ron Chipperfield, Rick Jodzio; QUEBEC (6) — Charles Constantin 2, Marc Tardif, Bob Fitchner, Gordie Gallant, Reean Houlse. Attendance: 11,503.

NHL SUMMARIES

PATRICK DIVISION

	G	W	L	T	F	A	P
Philadelphia	76	49	11	16	331	198	114
NY Islanders	75	40	19	16	278	178	96
Atlanta	87	33	33	11	252	232	77
NY Rangers	77	27	41	9	255	322	63

SMYTHE DIVISION

Chicago	77	30	30	17	238	253	77
Vancouver	77	31	32	14	257	266	76
St. Louis	76	28	35	13	238	275	69
Minnesota	77	20	51	6	188	292	46
Kansas City	76	12	52	12	177	327	36

ADAMS DIVISION

Boston	76	47	14	15	301	222	109
Buffalo	76	44	20	12	321	227	100
Toronto	76	33	29	14	281	259	80
California	77	26	41	10	241	267	62

NORRIS DIVISION

Montreal	77	55	11	11	320	165	121
Pittsburgh	76	34	30	12	322	281	80
Los Angeles	76	35	32	9	246	252	79
Detroit	76	26	41	9	211	279	61
Washington	76	9	57	10	209	371	28

NEXT GAMES: Tonight — Philadelphia at N.Y. Islanders, Pittsburgh at Toronto.

KANSAS CITY 2, NEW YORK 4

First Period

1. NY Rangers, Polis 13 (Stemkowski, Vadnais) 17:47

Penalties—Gilbert R 2:09, Vadnais R 5:55.

Second Period

2. NY Rangers, Vadnais 21 (Soetaert) 8:39
3. NY Rangers, Esposito 34 (Stemkowski) 11:32

Penalties—Middleton R 2:09, Polis R 4:21, Arnason KC 6:39, Collins R 10:12, Lagace KC 15:47.

Third Period

4. Kansas City, Roberto 4 (Dupere, Johnston) 1:45
5. NY Rangers, Fairbairn 13 (Polis, Stemkowski) 9:26
6. Kansas City, Patrick 15 (Hudson) 13:40

Penalties—Lagace KC, Polis R 13:54.

Shots on goal by

Kansas City	14	8	12	—34
NY Rangers	12	26	15	—53

Goal—Herron, Kansas City; Soetaert, NY Rangers.
Attendance—17,500.

DETROIT 0, PITTSBURGH 3

First Period

1. Pittsburgr, Gilbertson 24 (Schock, Van Impe) 4:29
2. Pittsburgh, Kehoe 29 (Campbell, Hadfield) 17:33

Penalties—Salovaara D 5:22, Schock Pgh 9:28, Pronovost Pgh 13:37, Wong D 16:27.

Second Period

No scoring.

Penalties—Harvey D 1:26, Stackhouse Pgh 4:50, Schock Pgh, Libett D 7:32, Hamel D 10:49.

Third Period

3. Pittsburgh, Larouche 47 (Kehoe, Stackhouse) 9:20

Penalties—Bloom D double minor 9:13, Kelly Pgh 13:50, Lapointe D 15:50, Stackhouse Pgr 17:11.

Shots on goal by

Detroit	9	12	8	—29
Pittsburgh	4	12	10	—26

Goal—Rutherford, Detroit; Plasse, Pittsburgh.
Attendance—12,218.

MINNESOTA 3, CHICAGO 5

First Period

1. Minnesota, Sather 8 (Cressman, Nanne) 11:33
2. Chicago, Martin 28 (Hull) 15:20

Penalties—Sather Min 5:51, Russell C 7:01, Mulvey C major, O'Brien Min, double minor, game misconduct 13:17.

Second Period

3. Minnesota, Talafous 18 (Young) 3:59
4. Minnesota, Jarry 21, 8:00
5. Chicago, Sheehan 11 (Mulvey, Esposito) 8:18
6. Chicago, Koroll 23 (Russell, Mikita) 16:27

Penalties—Nanne Min 15:57, Martin C 19:11.

Third Period

7. Chicago, Martin 29 (Hull) 8:05
8. Chicago, Hull 26 (Tallon, Mikita) 19:31

Penalty—Russell C 6:20.

Srots on goal by

Minnesota	6	12	9	—27
Chicago	3	18	6	—27

Goal—Harrison, Minnesota; Esposito, Chicago.
Attendance—12,000.

MONTREAL 2, BOSTON 2

First Period

1. Boston, Marcotte 15 (O'Reilly) 1:33
2. Boston, Cashman 28 (Edestrand, Hodge) 3:37

Penalties—Robinson M 2:13, Smith B 14:14, Tremblay M, Marcotte B 16:53.

Second Period

3. Montreal, Shutt 42 (Mahovlich) 9:18
4. Montreal, Lafleur 52 (Mahovlich, Shutt) 9:59

Penalties—Halward B 4:58, Risebourough M 10:19.

Third Period

No scoring.

Penalties—None.

Shots on goal by

Montreal	8	12	5	—25
Boston	13	10	8	—31

Goal—Dryden, Montreal; Cheevers, Boston.
Attendance—15,003.

ATLANTA 3, WASHINGTON 1

First Period

1. Atlanta, Clement 22 (Carriere) 1:22

Penalty—Bragnalo W 7:19.

Second Period

No scoring.

Penalties—None.

Third Period

2. Atlanta, Vail 16 (Clement, Romanchych) 16:01
3. Washington, Pyatt 26 17:29
4. Atlanta, Ecclestone 6 (Clement) 19:44

Penalty—Kryskow A 0:15.

Shots on goal by

Atlanta	18	4	16	—38
Washington	8	13	8	—29

Goal—Bouchard, Atlanta; Wolfe, Washington.
Attendance—9,563.

SATURDAY

N.Y. RANGERS (6) — Gilles Marotte, Rod Gilbert, Carol Vadnais, Greg Polis, Phil Esposito, Steve Vickers; CHICAGO (5) — Dennis Hull, Dick Redmond, Stan Mikita, Pit Martin, Cliff Koroll. Attendance: 15,500.

MINNESOTA (3) — Glen Sather, Bill Hogaboam, Steve Jensen; ST. LOUIS (6) — Red Berenson 3, Chuck Lefley, Larry Patey, Bob MacMillan. Attendance: 17,603.

BUFFALO (4) — Rick Martin 3, Gil Perreault; TORONTO (2) — Darryl Sittler, Bob Neely. Attendance: 16,485.

ATLANTA (0); DETROIT (8) — Danny Grant 2, Dennis Polonich 2, Bill Lochead, Buster Harvey, Jean Hamel, Dennis Hextall. Attendance: 11,540.

KANSAS CITY (2) — Henry Boucha, Gary Croteau; MONTREAL (8) — Steve Shutt 3, Guy Lafleur 2, Guy Lapointe, Doug Risebrough, Yvan Cournoyer. Attendance: 16,847.

PHILADELPHIA (4) — Orest Kindrachuk, Tom Bladon, Bill Barber, Reg Leach; BOSTON (4) — Wayne Cashman 2, Gregg Sheppard, Andre Savard. Attendance: 15,003.

VANCOUVER (3) — John Gould, Don Lever, Gerry O'Flaherty; LOS ANGELES (7) — Tom Williams 2, Butch Goring 2, Steve Kanneglesser, Ab DeMarco, Don Kozak. Attendance: 13,571.

Whitecaps Sign Two Holdovers

VANCOUVER (CP) — Vancouver Whitecaps have brought their North American Soccer League roster to within two of the 16-player limit with the signing of defender Gerry Heavey and forward Brian Budd.

Both played for the Whitecaps last season.

Whitecaps now have five imports and nine homebrews under contract and can add one more player in each category.

DENNIS HULL
. . . Chicago spark

Black Hawks Back in Front

By The Canadian Press

Now all that remains is for Chicago Black Hawks and Vancouver Canucks to decide who gets first place in the Smythe Division.

The injury-battered Boston Bruins clinched the third of the National Hockey League's division titles Sunday night when they tied Montreal Canadiens 2-2.

The tie left Buffalo Sabres nine points behind the Bruins in the Adams Division standings. Buffalo has only four games to play.

With division titles already wrapped up by Montreal and Philadelphia Flyers and the 12 playoff berths all occupied, only the Chicago-Vancouver race and the first-round playoff matchups remain to be decided.

In Sunday's other games, the Hawks beat Minnesota North Stars 5-3, Pittsburgh Penguins blanked Detroit Red Wings 3-0, New York Rangers defeated Kansas City Scouts 4-2 and Atlanta Flames beat Washington Capitals 3-1.

On Saturday, the Rangers edged the Hawks 6-5, the Flyers ended Boston's 16-game home winning streak with a 4-4 tie, Detroit trounced Atlanta 8-0, Montreal humbled Kansas City 8-2, Los Angeles Kings whipped Vancouver 7-3, St. Louis Blues trimmed Minnesota 6-3 and Buffalo downed Toronto Maple Leafs 4-2.

The playoff format gives the division leaders a bye into the quarter-final rounds, making a first-place finish especially important for the Bruins, who need breathing space to lick their wounds.

Boston tied the Canadiens without Bobby Orr, Brad Park, Greg Sheppard and captain Johnny Bucyk, all on the sidelines with injuries. Coach Don Cherry thinks Boston will play better with first place clinched.

"I'd like to se any other team with four key guys out play like this against Montreal," he said.

"We'll play better with the monkey off our backs. There's a bigger job ahead."

Don Marcotte and Wayne Cashman gave Boston a 2-0 lead in the first period but Steve Shutt scored his 42nd goal and league scoring leader Guy Lafleur his 52nd in the second period to give the Canadiens the tie.

The Hawks, who had won only three of their 12 previous games, climbed past the idle Canucks back into the Smythe Division lead by defeating Minnesota.

Pit Martin and Dennis Hull carried most of the offensive burden for the the Hawks, who snapped a five-game losing streak. Martin scored two goals, including the winner, with Hull setting up both of Martin's goals and scoring an insurance goal himself.

Bobby Sheehan and Cliff Koroll had the other Chicago goals.

Chicago has 77 points, Vancouver 76 and St. Louis, with four games to play, has 69 points and a mathematical chance of catching the Black Hawks.

Pittsburgh goalie Michel Plasse stopped 29 Detroit shots to earn his second shutout of the season as the Penguins moved into second place in the Norris Division, one point ahead of Los Angeles Kings.

SAANICH ROLLS TO B.C. FINAL

Ron Vincent fired three goals Saturday to lead Saanich Braves to an 8-5 victory over Seattle Northwest Americans before 850 fans at Pearkes Arena and into the B.C. junior "B" hockey championship final for the Cyclone Taylor Trophy.

The win gave Braves a sweep of the best-of-three semi-final series against Americans, who won the West Coast-Okanagan Mainline series.

Braves, who have suffered only three defeats in 45 regular and post-season games, now host the winner of the Kootenay-Peace-Caribou series for the provincial crown.

Brent Patterson added two goals for Saanich and single tallies were contributed by Ron Jobson, Murray McLaren and Tom King.

Ron Haight, Bob Woods, Gary Finstead, Ives Bernstein and Devv Anderson replied for Seattle.

And Bantams Also Flying

Saanich Braves are the only unbeaten team after two days of play in the eight-team, round-robin B.C. bantam hockey championship tournament in Nanaimo.

Braves tripped Cranbrook 13-3 and downed Kitimat 6-2 on Sunday.

Torrie Robertson led Saanich against Cranbrook with four goals while two-goal efforts were recorded by John Newberry, Phil Varcoe and Jim Michaels. Singles were added by Ron Pearce, Marty Irvine and Gary Sam.

Randy Wickware and Newberry connected twice against Kitimat while singles were scored in by Pearce and Sam.

On Saturday, Saanich defeated Burnaby 9-3 and Trail 11-4.

Nanaimo, the other Island entry, suffered its first loss Sunday by dropping a 6-3 decision to McPherson Winter Club but bounced back later in the day to trounce Kitimat, 7-1. Nanaimo beat Kamloops 9-5 and Quesnel 9-4 on Saturday.

In other Sunday games, North Kamloops downed McPherson 8-5, North Kamloops defeated Cranbrook 6-2 and Trail got by Quesnel, 7-5.

Cranbrook tumbled Trail 7-2 and Kitimat dropped Cranbrook 7-3 on Saturday.

The tourney ends Wednesday.

Oak Bay Henderson Realty, a team in its first year of operation, opens its quest for the provincial midget crown in Quesnel today.

Coached by Doug Grant and Larry LaRochelle, Oak Bay meets Kamloops and Quesnel in the round-robin's first-day games. Other teams competing at Quesnel include Vanderhoof, Prince George, Kimberley, Castlegar and the Lower Mainland (Vancouver).

INDIANA TO TACKLE MICHIGAN

PHILADELPHIA (CP) — Tom Abernethy and Bobby Wilkerson led unbeaten Indiana to a 65-51 win Saturday over defending champion UCLA to move into tonight's National Collegiate Athletic Association basketball final.

The Hoosiers will take on Big Ten rival Michigan, which beat Rutgers 86-70 in the first game of the semi-final doubleheader behind a 20-point, 16-rebound performance by John Robinson.

Abernethy scored 14 points before being sidelined with a knee inuury. He limited UCLA star Richard Washington to 13 points.

Wilkerson helped the Indiana defence control the tempo of the bame and collected 16 rebounds.

Tampa Takes Indoor Title

ST. PETERSBURG, Fla. (AP) — Derek Smethurst scored three goals to pace Tampa Bay Rowdies to a 6-4 victory over Rochester Lancers in the final of the North American Soccer League indoor championship tournament.

Clyde Best added two Tampa goals and won the most-valuable-player award in the game played before a capacity crowd of 5,800.

Tampa also holds the NASL outdoor title.

Williams Matches Record Time

GAINESVILLE, Fla. (CP) — Steve Williams matched his world record time of 9.9 seconds for the 100-metre dash Saturday at the Florida Relays despite sporadic rain that left the track wet and slippery.

"I was surprised but it felt easy once I got started," said Williams, who shares the 100-metre mark with five others and holds the world record for the 220-yard dash.

"I slipped slightly at the start, but was under control at 30 metres and just tried to run my best from then on," Williams said.

Williams was at least 12 strides ahead of the field of eight, which included Rey Robinson, one of the co-holders of the 100-metre record.

Best Rookie

KELOWNA — Gary Lupul, a centre who figures prominently in Victoria Cougars' plans for the next Western Canada Hockey League season, has been named rookie-of-the-year in the B.C. Junior League.

The Powell River product scored 40 goals and 68 assists while playing for Nanaimo Clippers, Victoria's affiliate team.

HONDA TRADES

Business is Fantastic
WITH THE ALL NEW HONDA CIVIC
PRICED FROM $3276

FRESH NEW TRADES

1973 M.G. Midget $2340
1972 CORTINA H.T. $1580
1971 MUSTANG $2710
1970 SIMCA 2-door ..... $ 890
1969 CORTINA 2-door $1140
1967 TOYOTA Corolla $1180

Honda is what the World is Coming to

HONDA CAR CENTRE
909 Yates St. 386-6707
Dealer Licence Number 846A

now on display... the '76s!
COME TO THE TRAILER SHOW
MAYFAIR MALL
March 29 to April 3
SEE THE NEW LIONEL TENT TRAILERS
IMPALA CAMPING WORLD
10077 Galerie Rd.—On Pat Bay Hwy.
656-5504 3-29 D.L. 15802

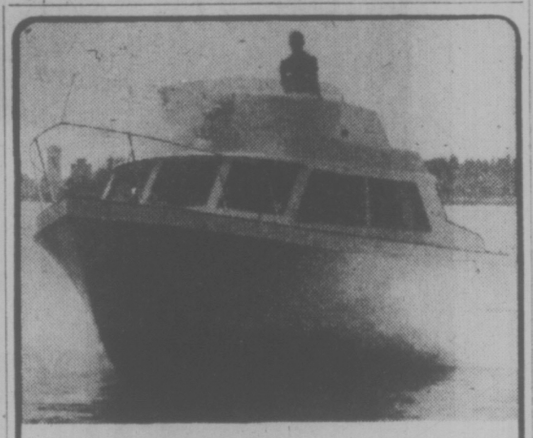

ST. CHARLES Marine

We are pleased to announce our appointment as exclusive distributors for Western Commander Boatworks Ltd., Sidney, B.C.

28' Western Commander Price on request
21' Western Commander Jet $11,750.00
9' Sprogg Sailing Dinghy $750 Complete

All boats available in kit form to any stage of completion.

FLOATING
See us at
THE WEST BAY BOAT SHOW
April 2nd, 3rd, and 4th
Dealer Enquiries Welcome
Phone 598-8350 Evenings
3-28

THE ENGINE REBUILDERS
IF WE CAN'T GUARANTEE IT, WE WON'T FIX IT

A COMPLETE ENGINE JOB

Here's what we do to engine:
- New piston rings
- Grind valves
- New oil filter
- Rod bearings
- New gaskets
- Check main bearings
- New points and condenser
- Tune and road test car

FULL PRICE ONLY $350.00 4 cyl.
Parts and Labor
'60 to '70 Canadian Cars
4-Cyl. models slightly less
V8's Slightly more
CHARGEX
KEN WILLIAMS, Manager

FREDERICK MOTORS LTD.
616 QUEENS AVE. • 383-6632

Kmart
K DAY CAR CARE Bargains

CASTROL SUPER GTX MOTOR OIL
QUART SPECIAL .96 ea.

AC FIRE RING SPARK PLUGS
SPECIAL .89 ea.
ACNITER TYPE 1.08 ea.

PUROLATOR AIR FILTERS
To fit most popular cars.
ONE LOW PRICE $2.96 ea.

UNIVERSAL NEW CAR STYLE REPLACEMENT CAR MIRRORS
Models 330, 340, 370
SPECIAL $5.66 ea.

PUROLATOR OIL FILTERS
PER 1, 3, 5, 33, 40, 49, 81, 141
SPECIAL $1.66 ea.

COLOUR CODED BODY FILLER
29 oz. can
SPECIAL $2.88 ea.

TURTLE WAX AND POLISH SPECIALS
EXCALIBUR PASTE WAX $3.99 ea.
UPHOLSTERY CLEANER $1.44 ea.
CHROME CLEANER ea. .78
VINYL TOP CLEANER $1.44 ea.

CHROME DEEP DISH SLOTTED WHEELS
13"—14"—15" FROM $35.95 ea.

TUNE-UP KITS
Points, Rotor & Condenser $3.29 ea.
ONE LOW PRICE

RED OXIDE SPRAY PAINT
13 oz. can
SPECIAL $1.88 ea.

UNIVERSAL CAR ANTENNA
57" long Spring Type
SPECIAL $4.99 ea.

You can put your trust in Kmart Auto Centres
We're car people.
477-5113
University Heights Shopping Centre
3966 Shelbourne Street (Saanich)
Victoria, B.C.
STORE HOURS:
10 a.m. to 10 p.m.
Monday to Friday
9 a.m. to 10 p.m. Saturday

TRUCK TIRES

		SUMMER HIWAY	WINTER HILUG
670x15	6-ply	32.95	36.95
700x15	6-ply	34.95	38.95
650x16	6-ply	32.95	36.95
750x16	8-ply	43.95	48.95

CALL VICTORIA DODGE CHRYSLER
FOR PROMPT AND COMPLETE
PAINT and BODY REPAIRS
Autoplan
Authorized Agent
VICTORIA DODGE CHRYSLER
CERTIFIED BODY SHOP
AUTOMOTIVE RETAILERS ASSOCIATION
819 YATES 384-8174

Confident Americans Collect Curling Crown

DULUTH, Minn. (CP) — Bruce Roberts, loaded with confidence and often called cocky by his rivals, skipped his United States rink to victory in the final playoff game of the world curling championships Sunday, defeating Scotland 6-5.

Canada's representative, JACK MacDuff of St. John's, Nfld., wound up ninth with a 2-7 record.

"We thought we would win before the match, during the match and we got a break on the last shot and we did win," Roberts said. "Were fortunate I didn't have to throw the last one. I might have thrown it up in the air."

Roberts and his brother, Joseph, 24, who played third, second Gary Kleffmann, 23, and lead Jerry Scott, 23, won the title when William Muirhead was heavy with a last-shot freeze attempt on the 10th end.

Roberts, a 33-year-old public school teacher, had the only rock in the house at the time, at the left-hand side of the eight-foot circle.

It was the second world curling title for the U.S. in the last three years. Bud Somerville of Superior, Wis., who Roberts defeated in a playoff this year for the U.S. crown, won in 1974. Switzerland won in 1975 under Otto Daniels, but Adolph Aerni was eliminated in semi-final play this year.

The U.S. advanced to the final when Roberts whipped Bengt Cederwall of Sweden in a semi-final playoff game Saturday. Muirhead beat Aerni 5-3 ni the other.

Roberts also placed first in the round-robin portion of the week-long championship with an 8-1 record. Switzerland was second and Scotland third. Sweden took fourth place after beating Italy 8-4 in a tie-breaking game for that position Friday night.

The U.S. had a 4-1 lead after four ends in the final match but Scotland rallied and got one in the fifth and stole two in the sixth when the U.S. skip was wide on a last-shot attempt to hit and stay.

Roberts scored one in the seventh, Muirhead counted one in the eighth to make it 5-5 and the American skip intentionally blanked the ninth end to set the stage for his winning effort.

Total attendance for the event was 35,544.

Saturday's linescores:

Sweden	000 002 001 x—3
U.S.	101 110 230 x—9
Switzerland	001 100 010 0—3
Scotland	100 011 100 1—5

BILL SHOEMAKER
. . . loses mount

An Act Going to Kentucky

An Act withstood the closing bid of longshot Double Discount on Sunday to win the $157,700 Santa Anita Derby at Arcadia, Calif. ,as the favored Telly's Pop ran out of the money.

An Act, making his bid to go to the Kentucky Derby, went the 1⅛ miles with Lafitt Pincay up in 1:48 to beat Double Discount by a neck.

Double Discount, a 45-to-1 shot, set the early pace, then gave way to An Act on the backstretch but came on under the urging of jockey Farnacdo Toro to rally in the stretch drive.

Telly's Pop, winner of the California Derby on March 13, went off as the 7-to-5 favorite but never figured strongly in the test of western three-year-olds.

An Act was bet down to the second choice at 2-to-1 by the crowd of 52,000 at Santa Anita as the nine entries, all weighed at 120 pounds, raced over a fast track.

Life's Hope was third and June's Blazer, owned by Mrs. June Sifton of Winnipeg, finished fourth.

An Act returned $6.20, $5, and $4.60. Double Discount paid $25 to place and $11.40 to show with Life's Hope, ridden by Angel Cordero Jr., paying $7.

An Act earned $97,700 for his syndicate of owners in this 39th running or, the Santa Anita feature for the sophomore class.

The son of Pretense-Durga also undoubtedly earned a trip to Churchill Downs for the May 1 Kentucky Derby. He is also entered in the Preakness and Belmont Stakes of the Triple Crown races.

Telly's Pop wound up fifth.

Owned by actor Telly Savalas and producer Howard B. Kock, who bought him for $6,000, Telly's Pop was the sentimental choice against An Act, a brown colt syndicated at a purchase price of $100,000.

The time was a full second off the Santa Anita Derby record of 1:47 by Lucky Debonair in 1965 when the latter went on to win the Kentucky Derby.

June's Blazer figured in pre-race news when jockey Donald Pierce went to Superior Court on Friday and gained an order that stayed his scheduled suspension until after the race.

So he regained the mount from Bill Shoemaker, the record-holding rider and six-time Santa Anita Derby winner. Shoemaker had been assigned when it was believed Pierce would be unable to ride. Witht he court decision, Shoemaker did not have a mount in the race.

Shoemaker was in the spotlight Saturday at the Santa Anita track when he guided Stravina through heavy traffic in the homestretch to win the $65,000 Santa Barbara Handicap by more than two lengths.

Packing 109 pounds, Stravina moved from fourth place in the stretch to finish the 1¼ miles on turf in 1:59 3-5.

Katonka, the pacesetter most of the way in the race for fillies and mares four years old and up, beat Tizna by a neck for second place.

CARBIDE-TIPPED
SAW BLADES
IN STOCK
LAST 20 TIMES LONGER!

6½"x8T	8.98	9"x40T	77.95
6½"x20T	17.98	9"x60T	87.36
7¼"x8T	8.98	10"x28T	29.98
7¼"x24T	19.95	10"x24T	59.64
8"x8T	9.98	10"x50T	86.07
8"x26T	20.98	10"x60T	98.28
8"x40T	73.19	10"x80T	110.88
8"x60T	88.48	12"x30T	68.32
9"x28T	29.98	12"x80T	118.72

ISLAND SAW CO.
617 CHATHAM ST. 385-5500
1 Block East of Cap. Iron
Between Douglas and Government

Police Probing Brawl

QUEBEC (CP) — Police are investigating a donnybrook which left 15 players injured during the opening game of a Quebec Major Junior Hockey League quarter-final series between Quebec Remparts and Sorel Black Hawks.

The incident, in the final minute of the first period Friday, was described by sports writers present as the worst fight ever seen in the Quebec Coliseum.

On Saturday, league president Raymond Lagace announced that Daniel St. Laurent of the Black Hawks has been suspended for the rest of the season.

He also announced that Sorel players Benoit Gosselin and Serge Thomas, who received match penalties, have been suspended for two games.

Mario Bouchard and Nelson Burton, both of the Remparts, were also levied match penalties and received two-game suspensions, Lagace said, while Pierre Lagace, of the Remparts, was suspended one game for being the first player to leave the bench.

St. Laurent's case will be reviewed by the league executive before he can play again next season, Lagace said.

The suspended players also face fines, although no amounts have been set.

Coaches Rodrigue Lemoyne, of the Black Hawks, and Ron Racette, of the Remparts, must post $1,000 bonds, guaranteeing the good conduct of their players in the remainder of the series.

In addition to the four match penalties, referee Pierre Lajeunesse called eight game misconducts after the tussle. The game was won 6-5 by Quebec.

GOLFERS . . .
Gregarah on Prospect Lake is now accepting a limited number of new members at the old rate of $70 initiation fee plus $120 per year dues. A clubhouse will be available this season. Rates go up April 1st, 1976.
PHONE 479-2688 NOW OR CALL AT
4633 PROSPECT LAKE ROAD
3-12

DON'T SIGN ANY DEAL
until you see the car deals at
VICTORIA DODGE CHRYSLER
Dealer Licence No. D00867A
819 YATES ST. 384-8174

UVic Gymnast Leads

Debra Murphy of UVic Rhythmics finished first overall in the intermediate division of the inaugural city-wide rhythmic gymnastics competition Saturday at Cedar Hill Community Hall.

Jennifer Greenwood of the host club finished second overall and another UVic competitor, Tricia Zinkan, placed third.

In the junior bracket, Debbie Cook and Risa Greenwood, both from the Cedar Hill club, finished one-two overall.

These girls will be included in a team from Victoria going to compete in a provincial competition in Richmond early next month.

Voyageurs Take Most Of Awards

HARRISBURG, Pa. (AP) — The league-champion Nova Scotia Voyageurs dominated both the team positions and individual awards in voting of American Hockey League coaches for their 24th annual all-star teams, announced Saturday.

Al MacNeil, Nova Scotia coach, was selected coach of the year, while three of his players skated off with the other awards: goalkeeper Dave Elenbaas; most valuable player, Bill Nyrop, best defenceman; and Pierre Mondu, top rookie.

ALL-STAR TEAM

Dave Elenbaas, goal,Nova Scotia, 35 votes; Rick Chartraw, defence, Nova Scotia, 30; Bill Nyrop, defence, Nova Scotia, 26; Jean-Guy Gratton, centre, Hershey, 21; Pierre Mondu, left wing, Nova Scotia, 19; and Ron Andruff, right wing, Nova Scotia, 29.

BELGIUM QUALIFIES

AMSTERDAM (Reuter) — Belgium has qualified for the men's field hockey tournament at the Montreal Olympics by beating Britain 3-1 in the third match of an elimination series.

Developers of the Canadian West
Simon Fraser
The year was 1808 when the 29 year old Fraser led a group of voyageurs in four fragile birchbark canoes through 500 miles of whirlpools, rocks and rapids of the spectacular canyon that now bears his name.
Clarke too has contributed to the development of the Canadian west and today its Pool Car Division is the only operation of its kind to serve all ten provinces. For regular, economical rail freight transportation with a high degree of personal service call the Pool Car Division of Clarke, serving all of Canada for over 50 years.

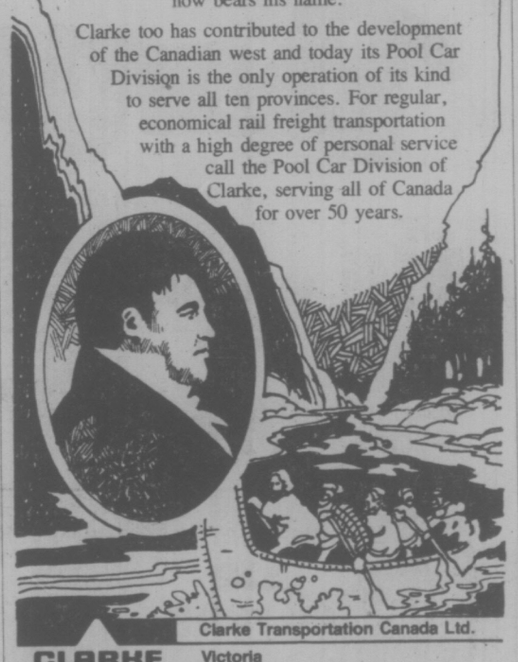

Clarke Transportation Canada Ltd.
CLARKE
Victoria
Tel.: (604) 382-4281
Going Places
Clarke serves Canada Coast-to-Coast

·TUESDAY FAMILY SPECIAL·
THRIFT BOX WITH THE FIXIN'S
TUESDAY, MARCH 30
When you buy a Thrift Box (one whole chicken) at the regular price of $5.00, you get 8 fl. oz. Salad, French Fries for 3 at no extra cost.

TUESDAYS YOU SAVE $1.50
Prices may vary by area.
Kentucky Fried Chicken
Colonel Sanders and his boys make it "finger lickin' good."
At the Ernie's Take Home near you
3-29

Now there are two different kinds of menthol mildness.

Because there is more than one kind of smoker, now there is more than one kind of Cameo.
Cameo, Canada's best-selling menthol.
And new Cameo Extra Mild. With even milder tobacco than Cameo. And with just a touch of menthol.
Cameo.
And Cameo Extra Mild.

Two refreshing ways to quench your taste.

Warning: Health and Welfare Canada advises that danger to health increases with amount smoked — avoid inhaling.
Av. per cigarette: Cameo: 19 mg "tar", 1.3 mg nicotine. Cameo Extra Mild: 12 mg "tar", 0.8 mg nicotine.

ESQUIMALT SKATERS COLLECT SIX MEDALS

KITCHENER, Ont. — Members of the Esquimalt Speed Skating Club captured six medals during the Canadian indoor championships that ended here Sunday.

Debbie Eietiker place third over-all in the senior women's bracket after winning bronze medals in the 400, 800 and 1,000-metre races.

Wilson Louie finished fourth over-all in the midget boys' class after winning a silver medal in the 400-metre event and a bronze in the 200.

Another silver medal was picked up by Brenda Shields in the midget girls' 400-metre event. Miss Shields, who placed fourth over-all, also helped the combined B.C.-Alberta team to a third in the junior girls' 800-metre relay.

Dave Shields was on the combined B.C.-Alberta squad that placed fourth in the senior men's 1,600-metre relay.

A total of 160 skaters competed in the national event.

EASY WINNER of singles final Sunday in $75,000 women's indoor tennis tournament at Boston was Australian Evonne Goolagong (above), who trimmed England's Virginia Wade 6-2, 6-0, taking only 18 minutes to breeze through second set after Miss Wade became upset over call by umpire.

Connors in Breezes

PALM SPRINGS, Calif. (AP) — Jimmy Connors defeated Roscoe Tanner 6-4, 6-4 Sunday to win the $200,000 Tennis Games at Mission Hills Country Club.

The match was played in high winds, which caused both Connors and Tanner to play cautiously and also made it difficult for the linesmen to make their calls.

Several times during the match the players questioned the judgment of a service linesman.

Tanner, notorious for this booming serve, did come up with four aces in each set but also had trouble getting in his first serve. That gave Connors, who picked up $35,000 for the victory, an advantage since his game relies on long baseline rallies.

In each set, Tanner led 4-1 before Connors came back to win five consecutive games for the victory.

"When I was down 4-1 in each set, I thought I had lost the set anyway, so I just let the wind do a dance for me," Connors said. "I stayed back and let the ball do a stutter step."

Tanner, who lost to Connors last week 6-4, 6-4 in the semi-finals at LaCosta Country Club, said, "He's tough to beat, and he's harder to beat when he's behind."

Soviets Upset

SODERTALJE, Sweden (AP) — Ivan Hansen scored two key goals in the third period and helped a Swedish junior team to a surprising 9-7 come-from-behind win over the Soviet Union's national hockey team Sunday

Another Record For Val Whyte At Indoor Meet

Val Whyte of New Westminster's Hyack Swim Club continued her one-per-day pace of breaking Canadian records Sunday during the third day of the four-day B.C. winter short-course championships at Crystal Pool.

Miss Whyte knocked a full three seconds off the national 11 and 12-year-old mark by winning the 400-metre freestyle in four minutes, 35.2 seconds. She set a mark of 2:11.4 in the 200-metre freestyle event Saturday and erected a new standard in the 800 freestyle Friday.

Licia Corbella of Vancouver's Canadian Dolphin Swim Club set the fourth national record of the meet Sunday by winning the 200-metre individual medley in a time of 2:29.9, chipping two seconds off the previous record.

Seven provincial records also fell Sunday, bringing the total to 22 out of the 76 events now completed.

Although there were no winners from Greater Victoria on Sunday, Blake Grealy of Victoria Amateur Swim Club continued to sparkle with second-place finishes in the 10-and-under 100-metre freestyle and 100-metre butterfly events. Grealy set a B.C. mark Saturday while winning the 200-metre backstroke in 2:59.5.

Bruce Kelly of Juan de Fuca Cohoes was the other local winner Saturday with a victory in the 11-and-12 100 breaststroke.

Juan de Fuca's senior men's relay squad placed second to Dolphins in the 400-metre medley Sunday.

Dolphins have an insurmountable lead in team standings with 1,335 points while Hyack is second with 582 and Victoria Amateur clings to third with 234.

Cohoes, who were fourth after Saturday's event, have slipped to sixth. Saanich Swim Club is 12th, Flying "Y" is 16th and Oak Bay is 17th out of 23 teams.

Spanish Ace Tops Swede

VALENCIA, Spain (Reuter) — United States Open champion Manuel Orantes of Spain defeated Kjell Johansson of Sweden, 6-2, 6-2, 6-2, in the final of a $30,0000 international tennis tournament Sunday.

Top-seed Orantes needed just over an hour to sweep aside the challenge of the Swede and take home the winner's cheque of $6,000, Johansson won $3,000 as runner-up.

Smith Sabre Winner

EDMONTON — Eric Smith of Victoria captured the men's sabre title as British Columbia fencers took home three of the four individual crowns at a Western Canadian open fencing tournament at the University of Alberta during the weekend.

Magdy Conyd of Vancouver emerged as the top fencer in the men's foil and clubmate George Varljay made off with the epee title.

Denise Wild of the University of Alberta won the women's foil category.

A total of 86 competitors from B.C., Alberta and Saskatchewan attended the meet.

Seaver For Sutton

NEWARK, N.J. (AP) — The Star-Ledger says New York Mets have agreed to send pitcher Tom Seaver to Los Angeles Dodgers for pitcher Don Sutton, and the deal only awaits Sutton's approval before it becomes final.

The newspaper says general manager Joe McDonald of the Mets spent most of Sunday negotiating contract terms with Larue Harcourt, Sutton's business manager.

While neither team would confirm the trade, the Mets and Dodgers are reported to have worked out all details of the swap.

"That's why they're talking to my man," Sutton said Sunday. "They've agreed on the deal. Now they've got to get me to agree."

Sutton, who will be 31 on Friday, has played with the Dodgers for 10 years, which means he cannot be traded without his permission.

Mariners Split Exhibition Games

Mariners shared the spoils in a women's field hockey exhibition doubleheader Saturday at Windsor Park.

Vivian Davies' goal provided Mariners with a 1-0 win over the newly-formed Spartans. In a second game, Joan Carruthers scored twice to spark Oak Bay to a 2-1 triumph. Ann Bover scored the Mariner goal.

Title Retained

PARIS (AP) — Rodrigo Valdes of Colombia retained his world middleweight boxing title Sunday night when Max Cohen of France raised his right hand in the fourth round, signalling he had had enough.

3-21

MON. MARCH 29th TUES. MARCH 30th ONLY!

BEEF SAUSAGE 69¢ lb.

FROZEN 10 lb. BOX 5.90

Choice, Selected, Gov't. Inspected Grade "A" BEEF

SIDES 99¢ lb. HINDS 1.29 lb. FRONTS 79¢ lb.

Price includes cutting, wrapping, freezing, to your specifications

The Brand of Quality

GRAHAM MEATS

"The Specialty Meat Stores"

FELTHAM and SHELBOURNE 477-9541 | 2044 OAK BAY AVE. 598-4518 | 2920 TILLICUM RD. 385-6424

3-21

Checkpoint Service

CHANGEOVER VALUES

ATLAS SUMMER TIRES

- Same features of higher priced tires at down to earth prices.
- Latest wide tread design for improved grip and traction.
- The Atlas answer to belted original equipment replacement requirements.
- Wide tread with fibreglass belts provide good traction plus extra miles of cool running.
- The Atlas Tire similar to original equipment on most 1974-76 North American cars.
- Radial steel design keeps full tread width on road for safe handling.

Each Atlas Tire carries the Imperial Oil Guarantee.

ATLAS SHOCK ABSORBER SPECIAL

STANDARD 7.88 OR LESS, EACH, MOST CARS, INSTALLATION EXTRA.

HEAVY DUTY 9.88 OR LESS, EACH, MOST CARS, INSTALLATION EXTRA.

All Work Guaranteed 90 Days or 4,000 Miles.

You pay no more than prices quoted, on most cars, for these Checkpoint offers at participating Esso retailers.

Put your purchases on your Esso Credit Card. Or, at most Esso stations you can use your Chargex or Master Charge card.

OFFER EXPIRES MAY 8, 1976.

Esso

We're working to keep you moving.

LONDON $389

Jumbo jet DC-10 flights by Britain's leading charter airline LAKER AIRWAYS. Friday evening departures. **Lots of extra long holidays**. No red tape, just book 30 days ahead for May flights, 45 days for June and 60 days for all the rest.

VANCOUVER TO LONDON (Gatwick)

Depart	No. of Days	Price *	Book Before
May 21	14, 49, 77, 105	$409/429	Apr. 21
Jun. 1 (Tue)	85, 99	$429	Apr. 16
Jun. 4	14, 28, 35, 63	$439/459	Apr. 20
Jun. 15 (Tue)	71, 85	$459	Apr. 30
Jun. 18	14, 35, 49, 91	$439/459	May 4
Jul. 1 (Thu.)	62	$489	Apr. 30
Jul. 2	21, 56, 66	$469/489	May 3
Jul. 9	14, 28, 56, 70	$469/489	May 10
Jul. 23	35, 63, 146	$469/489	May 24
Aug. 6	21, 28, 63, 125	$469/489	Jun. 7
Aug. 27	21, 42, 63, 104	$439/459	Jun. 28
Sep. 3	14, 21, 35, 104	$409/429	Jul. 5
Sep. 17	14, 42, 80	$409/429	Jul. 19
Oct. 8	21, 41	$389	Aug. 9
Oct. 29	20, 41	$389	Aug. 30

*Prices Lower price is for holidays up to 49 days. Higher price for holidays of 56 days or longer.

$8 Canadian Transportation tax extra. Flights are chartered by Sunfours Limited and are approved and operated under ABC regulations of the Canadian Transport Commission. 10% non-refundable deposit required.

Sunflight ABC

Charter flights from Canada's Number One Holidaymaker.

What to do? See us for a complete ABC schedule.

TRAVELWORLD BANK OF COMMERCE BLDG. ON VIEW AT DOUGLAS 382-3121

AT EMPRESS WE DON'T TELL YOU WHAT TO DRIVE THE CHOICE IS YOURS!

SPRING SPECIALS RECREATIONAL VEHICLES AND TRUCKS!

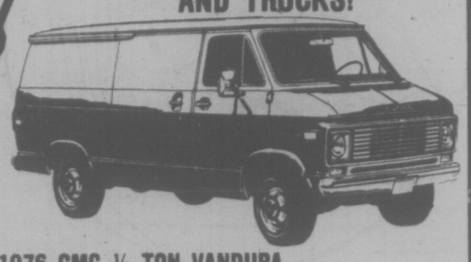

1976 GMC ½-TON VANDURA

125" W.B. — a complete dual purpose unit — A commercial vehicle for delivery and fun on weekends with our Special Slide-in Camper Unit. Van is equipped with V-8, automatic, rear door glass, aux. seat, below eyeline mirrors, heavy-duty springs, gauges, stock No. YU0425

SPRING PACKAGE SPECIAL $5995

1976 CURTIS VAN CONVERSION

Inexpensive and lets you and the family take to the open road with a minimum of fuss and investment, van is fully equipped with V-8 automatic, power steering and brakes, radio, full body glass, aux. seat, T/tone paint, H.D. Shocks, gauges, tilt steering wheel, H.D. Generator, raised fibreglass roof, portable toilet, dual battery system; 2-way fridge, fluorescent lamps, upper bunk, 3-burner range, furnace and many, many more options. Stock No. ZM 7295.

SPRING SPECIAL $12,439

1976 SECURITY 22' MINI MOTOR HOME

Completely self-contained, pack up your family and away you go with all the luxurious appointments such as: double sinks, dual propane tanks, 25,000 BTU furnace, power converter c/w battery charger, aux. battery, 3-way fridge, bathtub c/w shower, 3-burner range, power vents, roof rack and ladder, large holding tanks. You must see this unit to appreciate quality! Stock No. ZM 4241.

SPRING SPECIAL $15,460

1976 GMC ¾-TON CAMPER SPECIAL, 8200-lb GVW

Fully equipped with H.D. power brakes, automatic transmission, power steering, 750 x 16E 10-ply tires, radio, sliding rear window, camper mirrors, H.D. alternator, aux. fuel tank, aux. battery, H.D. battery, rear-step bumper, gauges, full-depth foam seat, full heavy-duty suspension, coupled with a 8' security camper with bunk kit, fridge, furnace, fluorescent lamp, extra tank, etc., GMC Stock No. YP8603, Camper Stock No. ZC4737

SPRING PACKAGE SPECIAL $8949

1976 GMC SUBURBAN THE ULTIMATE STATION WAGON.

Carries plenty of people, goes where you want to go and pulls some pretty heavy weights. Add luxury touches like tinted glass, positraction, H.D. power brakes, 350 CI V-8, automatic, 950 x 16.5 8-PR tires, radio, H.D. suspension, cruise control, H.D. alternator, 40-gal. fuel tank, tilt wheel, bumper strips, two-tone paint, trailering special and much, much more. Stock No. YL 3361

SPRING SPECIAL $8924

1976—20' FRONTIER MINI MOTOR HOME

A complete self-contained unit, standard features include 350 CI V-8, automatic, power steering, power brakes, dual wheels, gauges, radio, H.D. shocks, auxiliary battery, tinted glass, double sink, city water connection, dual propane tanks, 25,000 BTU furnace, 3-way fridge, shower, dual holding tanks, 3-burner range, power vents, clock, etc., etc., Stock No. ZM7508

SPRING SPECIAL $13,963

If your truck really matters to you . . .

LOW COST G.M.A.C. BANK RATE FINANCING

THEN YOU REALLY MATTER TO US

EMPRESS

PONTIAC, BUICK, GMC

2867 DOUBLAS AT TOPAZ

382-7121

EMPRESS PONTIAC BUICK LTD.

Dealer Licence D 447A

3-28

FAMILY CIRCLE

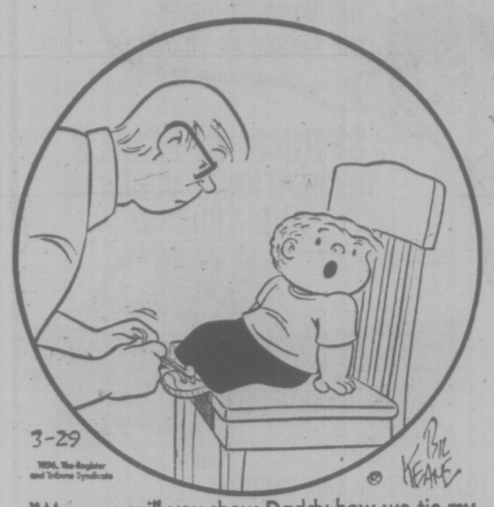

"Mommy, will you show Daddy how we tie my laces in a double knot?"

DENNIS THE MENACE

"A GIRL CAN DO ANYTHING A BOY CAN DO!"

"SHE WORRIES A LOT ABOUT THAT."

The Bridge Expert

By FRED KARPIN

When the deal presented below arose many years ago, our West defender committed a blunder. Usually, when a defensive blunder is made, it turns out to be costly to the errant defender. But, in this case, just the reverse was true: it resulted in the defeat of declarer's game contract!

NORTH
♠ 3 2
♡ 2
◇ A K Q J 5 4
♣ A 8 6 4

WEST	EAST
♠ Q 8 6	♠ 7 5 4
♡ A K J 10	♡ Q 8 6 3
◇ 8 3 2	◇ 9 7
♣ Q J 9	♣ K 7 3 2

SOUTH
♠ A K J 10 9
♡ 9 7 5 4
◇ 10 6
♣ 10 5

The bidding:

North	East	South	West
1 ◇	Pass	1 ♠	Pass
3 ◇	Pass	3 ♠	Pass
4 ♣	Pass	4 ♠	Pass
Pass	Pass		

Opening lead: King of ♡.

This deal was played in a duplicate game and, perhaps surprisingly, most of the North-South pairs arrived at a three no trump contract. Thanks to a 4-4 division of the eight outstanding hearts, this contract was fulfilled, declarer making two spades, six diamonds, and one club.

Against the four-spade contract West opened the king of hearts and at trick two shifted to the queen of clubs, dummy's ace taking the trick. The deuce of trumps was led next, South finessing the jack. The jack won the trick!

Dummy was then re-entered via the diamond ace, and the board's remaining trump was led, South inserting his ten-spot. To South's surprise, West took the trick with the queen. The defenders now proceeded to cash three hearts and one club, sending declarer down to a three-trick defeat.

Our South declarer, a top-ranking player, stated: "I was chagrined, to put it mildly, but what could I do except politely congratulate West for a fine play. And do you know what? West blushed, and admitted that when he followed with a low trump to the initial trump lead, he had pulled the wrong card, for he had intended to win the trick with the queen!"

South then added, to West: "Next time will you kindly be a little more careful."

Had West taken his trump queen when the suit was led for the first time, declarer would have had an easy time of it. West would have cashed the club queen, and no matter what he returned after that, declarer could have entered his own hand via the 10 of diamonds and gathered in the outstanding trumps. His remaining hearts would then have been discarded on the board's high diamonds.

CRYPTIC CROSSWORD

ANSWERS TO FRIDAY'S CROSSWORD

ACROSS
1 Barometer
8 Use
9 Train driver
11 Unarmed
12 Reign
13 Menace
15 Leader
17 Rates
18 Succeed
20 Illogically
22 Elm
23 Dispenser

DOWN
2 Air
3 Minim
4 Tirade
5 Reverie
6 Hurried meal
7 Seeing red
10 Against time
11 Unmarried
14 Castled
16 Usages
19 Cache
21 Lie

CLUES

ACROSS
7 Giant book of maps (5)
8 To succeed, it must follow her in first (7)
9 Preparing gifts before the holiday? (7)
10 He has to exert some pull to make headway (5)
12 Such a fight will be close (4-2-4)
15 Having the support of the board though too old to work (2, 3, 5)
18 A topping decoration (5)
19 Soft-hearted moneylender takes another's place (7)
21 She has to call back at the paint shop presumably (7)
22 Material obtainable from many London stores (5)

DOWN
1 Openly enjoying a stay in the country? (7,3)
2 Fire about fifty for being lax (5)
3 Wine from Castile (4)
5 Partly burn a fuel that draws well (8)
6 It gives lift for a flier over an obstacle (4-3)
11 It's diverting, though irrelevant (3, 7)
13 The morning help is easily won over (8)
14 Transport gives me a rest (7)
16 Hunch about a piece of venison (6)
17 An accident to make light of (5)
20 Vessels of the Royal Navy in America (4)

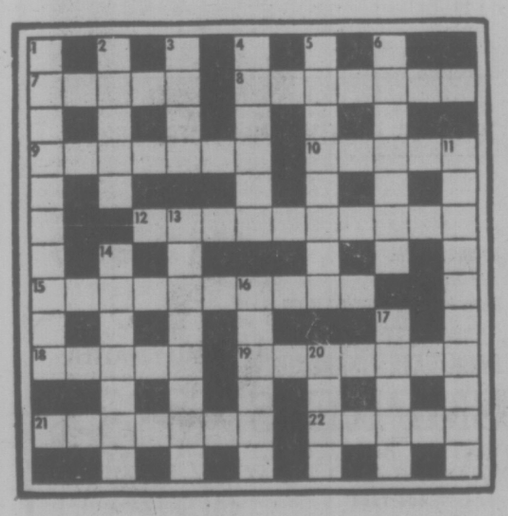

SOLUTION TUESDAY

LITTLE PEOPLE'S PUZZLE

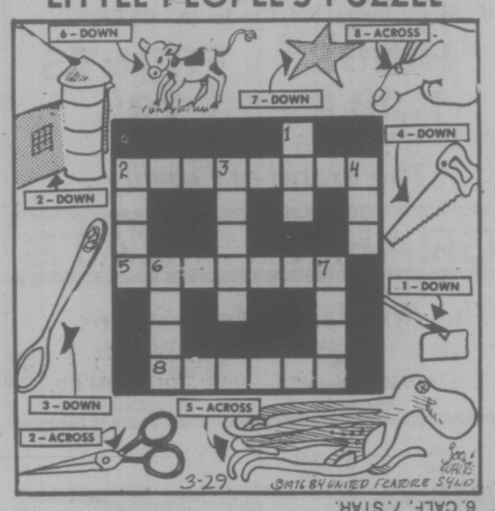

ANSWERS: ACROSS—2. SCISSORS, 5. OCTOPUS, 8. FINGER. DOWN—1. HOE, 2. SILO, 3. SPOON, 4. SAW, 6. CALF, 7. STAR.

YOUR HOROSCOPE

By SYDNEY OMARR

Tuesday, March 30

ARIES (March 21-April 19): New Moon in your sign coincides with renewed vitality, fresh starts, chance to pioneer a project and to meet exciting people. Be flexible. Consult partner, mate regarding legal or money matters.

TAURUS (April 20-May 20): Fear is replaced by mature appraisal. You are "called in" for behind-scenes confab. Have basic material at hand. Be epecific in connection with details, facts. Keep promise to one confined to home or hospital.

GEMINI (May 21-June 20): Accent on friendship, desire, creativity, reward for professional endeavors. Be ready for change of scenery. Put thoughts, ideas on paper. Open lines of communication. Another Gemini — and a Virgo — could be in picture.

CANCER (June 21-July 22): What seems inconsiderate on part of family member may work in reverse. Means you are drawn together as unit following disagreement. Be aware of potential and don't rush to judgment. Seek greater harmony within domestic circle. Surprise gift is on agenda.

LEO (July 23-Aug. 22): Study Cancer message. Be reflective. Take time to solidify philosophy and a policy. Perceive potential. Get to heart of matters. Give intuition plenty of room. Imagination can be creatively utilized now — for fun and profit.

VIRGO (Aug. 23-Sept. 22): Money as it affects co-operative effort, partner or mate is likely to be featured. Tax matters, special lease, rights and permissions also come into focus. Key is organization. Get files in order and display sense of responsibility.

LIBRA (Sept. 23-Oct. 22): Take nothing for granted. What seems finished, completed may require legal review. Be sure of what's between the lines. Lie low. Give partner, mate plenty of room. Watch public relations. Others now exhibit tendency to misquote you.

SCORPIO (Oct. 23-Nov. 21): Stance of independence is recommended — refuse to bow to tradition. Create your own traditions. Some icons may be overturned and that will be all to your advantage. Know it and be confident. Leo, Aquarius persons are in picture.

SAGITTARIUS (Nov. 22-Dec. 21): Romantic interests subject to change. You are more aware of security than in recent past. Collect and analyze data. Credit rating is important and you should know it. Aquarius, Cancer persons could figure prominently.

CAPIRCORN (Dec. 22-Jan. 19): Be flexible — get out of the house. Dine in place that is efficient, friendly and boasts of a talented chef. Change pace. Be with persons who laugh and who puncture stuffed shirts. Gemini, Sagittarius types fill the bill.

AQUARIUS (Jan. 20-Feb. 18): Hold off on short trips — there are factors which have yet to surface. Know it and be meticulous. Read between the lines. Study fine print. Taurus, Leo, Scorpio could figure prominently. Relatives are in mood to do battle. Maintain your own balance — and sense of humor.

PISCES (Feb. 19-March 20): Open lines of communication in conjunction witth purchases, sales, spending, saving — get low-down on financial status. Gemini, Virgo individuals are likely to be in picture. Member of opposite sex says, "I love you!"

IF MARCH 30 IS YOUR BIRTHDAY you have a fine sense of humor, a weight problem, an attractive personality, a love of travel. You are artistic, independent, creative, have tendency to want too much, too soon. Gemini, Sagittarius persons play important roles in your life. June will be your most significant month of 1976.

Conservation Course Set At Camosun

A second conservation-outdoor recreation education course will be held at Camosun College starting April 8, at 7 p.m.

The course is sponsored by the fish and wildlife branch of the department of recreation and conservation.

It will include game laws and regulations, wildlife management principles, landowner-sportsman relations, identification of wildlife species, and information about their habitat.

Ken Smith, outdoor education writer, will be the senior instructor.

Films, general discussions, slides and guest speakers will highlight the program.

Weekly quizzes will be given to all participants and a final test given to all those wanting to apply for their hunters licence.

The course is eight weeks with an additional week for those wishing to write outdoor education tests.

Further information may be obtained by contacting the community education division of Camosun College.

CROCK

HAGAR

PEANUTS

BROOM-HILDA

MISS PEACH

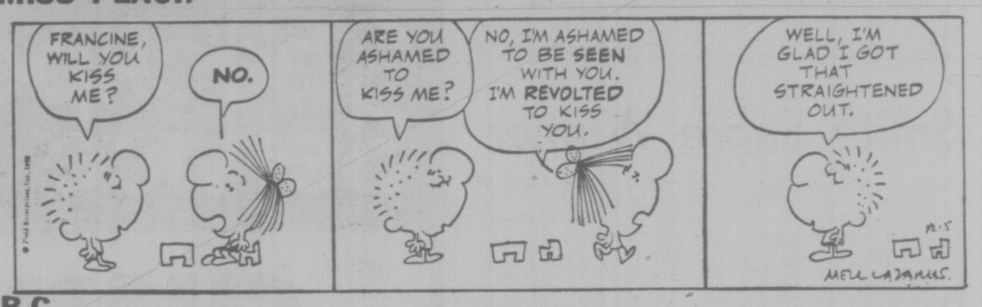

B.C.

WIZARD OF ID

APARTMENT 3-G

NANCY

MARK TRAIL

Villas Set Stage For Boxers' Visit

Defending-champion London Boxing Club and Powell River Villas kept in lock-step and edged closer to first-place Victoria West in premier division action Sunday in the Vancouver Island Soccer League.

Boxers moved to within one point of Vic West, which has completed its regular-season schedule, with a 1-0 win by default over Duncan Powels Men's wear while Villas stayed two points back of Boxers in the third spot with a 5-2 decision over visiting University of Victoria Vikings.

That set the stage for clash between Villas and Boxers next Saturday in Powell River.

Vic West closed out its schedule with a 2-0 shutout over Cosmopolitan Royals on Saturday and Nanaimo City tripped Oak Bay 4-1 in the other Sunday match at Topaz Park.

Brian Barraclough opened scoring for Vikings at the five-minute mark but Villas bounced back to take a 2-1 half-time lead on goals by Alvin Wilson and Graham Hollingsworth. Barraclough and Hollingsworth connected again after the break before Brian Gomez closed out scoring for Villas with two late-game tallies.

Greg Booth scored for Victoria West at 25 minutes and Mark Bolli clinched the decision with a goal in the final minute.

Playing-coach Ike McKay and John Leier connected in the first half for Nanaimo City while Leo Donally got one back for Oak Bay before the break. McKay and Rick Sage finished off the victory for the Hub City crew with second-half tallies.

In second division play, Gillespie Electric held first-place Comsmopolitan Royals to a scoreless deadlock, Da Vinci bounced Victoria West 3-1, Prospect Lake edged Crystal Photo 2-1, Braves topped UVic Noremen 5-3 and Metro Toyota blanked Labatts, 7-0.

Final regular-season matches proved significant in the third division as Nanaimo won first place with a 9-0 shutout over Kickers and Oak Bay "B" clinched fourth place and the final playoff spot with a 5-0 decision over Oak Bay "A". London Boxing Club Maroons, who led most of the season, finished third with a 3-1 win over Glen Meadows and Duncan tripped London Boxing Club Whites 5-2 in other matches.

Nanaimo meets Maroons and second-place Castaways, who finished their schedule the previus weekend, take on Oak Bay "B" in sudden-death playoff semi-finals April 11.

In the fourth division, Vantreights completed an unbeaten season with a 9-0 blasting of Harvey's Sporting Goods, PG Men's Wear topped Tsawout 7-1, DaVinci bounced Castaways 4-2, UVic Alumni nudged Prospect Lake 1-0, Camosun College blanked Sooke 2-0 and Duncan and International Restaurant battled to a 1-1 draw.

HOCKEY TRAIL

AMERICAN LEAGUE
Richmond 4, Hershey 6.
New Haven 4, Baltimore 1.
Nova Scotia 2, Providence 2.
Rochester 6, Springfield 0.

CENTRAL LEAGUE
Oklahoma City 0, Dallas 0.

INTERNATIONAL LEAGUE
Dayton 5, Fort Wayne 3.
Flint 7, Port Huron 3.
Toledo 5, Kalamazoo 2.
Saginaw 4, Muskegon 2.

QUEBEC MAJOR JUNIOR
Hull 7, Sherbrooke 5. (Best-of-seven quarter-final tied 1-1).
Trois Rivieres 12, Chicoutimi 2. (Trois-Rivieres elads best-of-seven quarter-final 2-0).

ONTARIO MAJOR JUNIOR
Ottawa 5, Kingston 4. (Ottawa leads divisional eight-point semi-final 5-3).
Sudbury 11, Sault Ste. Marie 2. (Sudbury leads divisional eight-point semi-final 4-2).
Hamilton 7, Kitchener 3. (Hamilton leads divisional eight-point semi-final 6-0).

MANITOBA JUNIOR
Selkirk 10, West Kilonan 7. (Selkirk leads best-of-seven semi-final 1-0).

SASKATCHEWAN JUNIOR
Prince Albert 9, Weyburn 1. (Prince Albert leads best-of-seven final 1-0).

SATURDAY

AMERICAN LEAGUE
Richmond 5, Hershey 2.
Rochester 6, Springfield 5.

ONTARIO MAJOR JUNIOR
Toronto 5, London 2 (Toronto leads eight-point quarter-final 6-2).

U.S. COLLEGE
Minnesota 6, Michigan Tech 4. (Minnesota wins sudden-death NCAA final).

B.C. JUNIOR
Vernon 3, Penticton 3 (Eight-point semi-final tied, 1-1.)

ONTARIO SENIOR
Thunder Bay 8, Cambridge 2 (best-of-five semi-final tied, 1-1).

PREMIER DIVISION

	P	W	L	T	F	A	Pts
Victoria West	18	13	2	3	59	19	29
London BC	17	13	2	2	55	18	28
Powell River	17	12	3	2	61	35	26
Cosmo Royals	18	10	7	1	47	36	21
Gorge Molsons	18	7	6	5	46	40	19
Nanaimo City	17	6	9	2	36	55	14
UVic Vikings	17	6	10	1	34	37	13
Oak Bay	18	4	10	4	26	41	12
Gorge United	17	3	11	3	21	57	9
Duncan	17	1	15	1	13	64	3

SECOND DIVISION

Cosmo Royals	18	13	0	5	50	15	31
DaVinci	18	12	5	1	43	24	25
Braves	18	11	6	1	57	44	23
Prospect Lake	18	10	6	2	45	18	22
Gillespie Elec.	17	7	7	3	38	30	17
Victoria West	16	7	7	2	28	21	16
UVic Norsemen	16	7	8	1	29	36	15
Metro Toyota	18	4	11	3	24	49	11
Crystal Photo	18	3	13	2	25	48	8
Labatts	17	2	12	3	21	61	7

THIRD DIVISION
Final Standings

Nanaimo	16	13	2	1	60	20	27
Castaways	16	13	3	0	83	19	26
LBC Maroons	16	11	3	2	68	26	24
Oab Bay "B"	16	7	7	2	22	38	16
Glen Meadows	16	6	8	2	42	47	14
Oak Bay "A"	16	5	8	3	35	46	13
Duncan	16	5	9	2	31	49	12
Kickers	16	3	10	3	29	62	9
LBC Whites	16	1	14	1	28	74	3

FOURTH DIVISION

Vantreights	18	18	0	0	109	12	36
P G Men's W.	18	14	3	1	72	20	29
Sooke	20	11	5	4	62	38	26
UVic Alumni	18	9	4	5	41	36	23
DaVinci	19	8	8	3	31	43	19
Camosun College							
Camosun Col.	19	7	7	5	36	39	19
Harvey's	18	7	10	1	35	60	15
Int. Restaurant	19	6	10	3	24	34	15
Castaways	18	5	10	3	36	57	13
Tsawout	16	3	10	3	21	66	9
Duncan	18	3	13	2	31	69	8
Prospect Lk.	17	2	13	2	30	54	6

P.D.Y. FOOD CENTRE
CRAIGFLOWER and TILLICUM
Mar. 28, 29, 30, 31
WEEKDAYS 9 to 9
SUNDAYS 10 to 7
WE RESERVE THE RIGHT TO LIMIT QUANTITIES

Chase & Sanborn COFFEE 1-lb. bag 1.19
Smoked PORK PICNIC lb. ..... 79¢
Frozen Breaded VEAL CUTLETS lb. ..... 85¢
Frozen Legs or Breasts CHICKEN SEGMENTS Approximately 3 lb. bag lb. 1.09
REGAL APPLE STRAWBERRY JAM 24-oz. Tin ..... 99¢
Aylmer (Mix or Match) SOUP All Varieties 5 10-oz. tins $1
French's BLACK PEPPER 8-oz. pkg. 1.39
Fresh GROUND BEEF lb. ... 69¢
Husky DOG FOOD 25-oz. tins ..... 4 for $1
Fresh California ASPARAGUS lb. .... 49¢
Mexican Vineripened TOMATOES lb. .... 29¢

HUBERT GREEN
. . . blasts out of trap

Green Wins Third in Row, Sets Money-Winning Mark

HILTON HEAD ISLAND, S.C. (AP) — Hubert Green won't even try to become the first professional golfer since 1952 to win four tournaments in a row.

Green won his third consecutive tournament Sunday when he captured the Sea Pines Heritage tournament by five strokes, but he won't even play in this week's Greensboro Open.

"I've played six in a row," he said. "I'm committed for the four after Greensboro. If I play Greensboro, that's 11 in a row. I'm not looking for a Purple Heart," he said.

In the last 14 years, only Johnny Miller has won three in a row. He swept the first three titles in the 1974 season; but one of those was a rain-abbreviated, three-round event.

Green's streak started with the Doral Open, which he won by six strokes and with a record score. It was worth $40,000. Next it was the Jacksonville Open, a two-stroke victory worth $35,000.

Sunday's win, worth $43,000 from the total purse of $215,000, made Green the leading money-winner with $132,006 for the season and enabled him to set a record of $118,000—the most ever collected in the span of three weeks.

★ ★ ★

Hubert Green	$43,000	68-67-66-73—274
Jerry McGee	$24,510	71-69-71-68—279
Hale Irwin	$11,395	69-67-77-67—280
Gibby Gilbert	$11,395	68-70-69-73—280
Don January	$11,395	67-72-74-67—280
Kermit Zarley	$6,429	70-71-71-69—281
Andy North	$6,429	69-70-72-70—281
Lanny Wadkins	$6,429	69-73-69-70—281
Bob Murphy	$6,429	66-71-68-76—281
Graham Marsh	$6,429	69-69-69-74—281
Roger Maltbie	$4,354	69-69-71-73—282
Terry Diehl	$4,354	71-70-71-70—282
Jack Nicklaus	$4,354	72-69-68-73—282
Marty Fleckman	$4,354	68-72-72-70—282
Tom Weiskopf	$3,440	69-73-68-73—283
Lee Trevino	$3,440	71-71-68-73—283
Gary Player	$3,440	69-75-70-69—283
Jerry Pate	$2,687	71-68-69-74—284
Lou Graham	$2,687	71-69-70-73—284
Don Bies	$2,687	73-74-68-70—284
John Schroeder	$2,687	68-73-74-69—284

Jerry McGee, never in contention for the title, eventually took second. He holed out from a sand trap on the final hole for a 68 and a 279 total.

Hale Irwin, Don January and Gibby Gilbert were next at 280. January and Irwin had 67s and Gilbert a 73 in the mild, hazy weather. Murphy struggled home with a 76 and was one of five at 281.

Jack Nicklaus, the defending champion, just couldn't get anything going. He shot a 73—282. Gary Player, Lee Trevino and Tom Weiskopf were at 283. Trevino and Weiskopf shot 73s, Player 69. Miller also had 73 for 288.

Green's win came with relative ease. He opened the day's play with a four-stroke margin, led by at least that much all the way and never was pressed.

"Nobody made a run at me," he said after his final-round two-over-par 73 on the scenic but dangerously treacherous 6,655-yard Harbor Town Golf Links course.

Green finished his 72 holes with a 10-under-par total of 274.

Victoria Stars Shine

DUNCAN — First United Stars of Victoria captured the British Columbia and Vancouver Island midget girls' basketball championship Saturday.

Easily establishing superiority in the five team, double-knockout tournament, First United defeated Duncan 44-30, Nanaimo 63-9 and Port Alberni 58-25 to capture the "A" side of the competition.

First United then trounced Port Alberni 58-25 in Saturday's final.

Diana Thornton of First United was selected the tournament's most-valuable player but wasn't named to the all-star team, which was composed of clubmates Marina Scott and Adrienne Mason, Duncan's Bev Chaster and Lori-Ann Glomleim, and Janet Conn of Port Alberni.

Saanich was the fifth entry in the tournament.

SPORTS MENU

TONIGHT

SWIMMING
8:30 p.m. — Last finals of B.C. winter short-course championships. Crystal Pool.

TUESDAY

HOCKEY
8 p.m. — Third game, best-of-(first round) playoffs. Regina Pats seven Western Canada League vs. Victoria Cougars, Memorial Arena.

WITCH GUY DOES JOB TO KEEP GOLFERS DRY

KUALA LUMPUR (AP) — The Malaysian Golf Association admitted Sunday it had hired a witch doctor to keep away rain during the four-day Malaysian Open golf championship.

The witch doctor did his job, tourney officials said.

Torrential rains fell during the four days of the tourney in various parts of Kula Lumpur, but none struck the course until the 72-hole event ended Sunday, the officials said.

They would not say, however, how much they paid the witch doctor, name Haji Ahmad, nor exactly how he kept the rain away.

Hsu Sheng-San of Taiwan parred the third hole of a sudden-death playoff to beat Maya Aye of Burma for first place. Hsu gained five stokes on Aye with a three-under-par 69 on the final round to finish the regulation 72 holes in a tie at 279

you can put it all together at Suburban.
We have everything here!

Introducing our sales staff

Vernon Smith (Asst. Sales Mgr.)

Ted Litster Salesman

Murray Minckler Salesman

Joe Walker Salesman

Lorne Heath Salesman

Cliff Bennett Salesman

SALE 1975 BOBCAT WAGONS
4 cylinder, automatic, radio
RETAIL 4506.00
SAVE 511.00
SALE $3995.00

SALE 1975 BOBCAT SUPER C
4 cylinder, 4 speed, radio
RETAIL 4094.00
SAVE 399.00
SALE $3695.00

SALE 1975 BOBCAT RUNABOUTS
4 cylinder, 4 speed, radio
RETAIL 3879.00
SAVE 384.00
SALE $3495.00

SALE 1975 COMET TUDORS
6 cylinder, auto, pwr. strg. radio
RETAIL 4908.00
SAVE 513.00
SALE $4395.00

SALE 1975 MONTEGO FORDOR
V8 auto. P.S., P.B., radio, vinyl roof
RETAIL 5739.00
SAVE 977.00
SALE $4762.00

SALE 1975 MONTEGO DEMO
Brougham, Fordor, V8, auto. P.S., P.B., radio, vinyl roof, power windows, air conditioning
RETAIL 7229.00
SAVE 1434.00
SALE $5795.00

All Vehicles Carry FORD Warranty

TEST DRIVE THE MERCURY 1976½ SPECIAL EDITIONS
BOBCAT 'S' CAPRI 'S' MONARCH 'S'

Introducing our sales staff

Les Starling (Sales Manager)

Lea Walle Salesman

Con Purvis Salesman

Eugene Haire Salesman

Doug Murphy Salesman

Mike McKenna Salesman

SUBURBAN MOTORS
3377 Douglas St. Victoria 386-6131
Dealer Licence No. 00863A
3-28

A song recital by Victoria soprano Carla Levinson will feature cycles by Haydn, Debussy and Milhaud, Wednesday at 8 8 p.m. at Craigdarroch Castle, 1050 Joan Crescent. Ms. Levinson will be assisted by pianist Stephanie Soulsby, who will also appear as soloist, playing the Chopin Barcarolle. The recital is free to the public.

Women's Bureau Defends Cancer Survey

VANCOUVER (CP) — The Women's Bureau says Provincial secretary Grace McCarthy assessed "very thoroughly" an application for a $17,000 grant by the bureau to conduct a mass survey to detect causes of breast cancer.

In a prepared statement, the bureau said the provincial secretary considered the application "without bias, prejudice or pressure from third parties, strictly on the merits of the (Keep Women Alive Survey) project and arrived at the conclusion that keep women alive is a worthwhile undertaking."

Mrs. McCarthy came under attack in the legislature by former health minister Dennis Cocke who said his department had previously rejected the applications.

Cocke said the rejections were made after consultation with the medical profession because it was felt that Dr. Michael Richards connected with the project or other workers had insufficient expertise.

Mrs. McCarthy has said he grant now is being reviewed by her department and may be called back.

The women's bureau says it is a registered Canadian non-profit organization established May 23 "for one purpose only, that is organization, development and administration of the Keep Women Alive project; all officers are volunteers working without remuneration."

It said the purpose of the registry is to collect "information and data not currently available and which could materially contribute to the work of the research scientists in the field of breast cancer and other aspects of health."

The bureau stated it is "fully satisfied with the professional and personal credentials of Dr. Michael T. Richards."

It added that he receives no remuneration, "on the contrary, he is one of the major financial contributors to the bureau."

The statement defended Dr. Richards, its technical consultant and itself from attacks by the Canadian Medical Association, the B.C. Medical Association and Cocke.

"The question the women's bureau continually asks if why the BCMA, the CMA, B.C. Cancer Control Agency and the Cancer Society are so concerned over a non-profit organization . . . whose common goal is merely to gather information . . . especially when the methods recommended by KWA are completely harmless."

The bureau said that despite "exhaustive attempts" to obtain an explanation from the CMA on its opposition" the association refused to supply any information or to even reply to requests for such information."

Police Intervene

LISBON (Reuter) — Riot police and troops intervened in northern and southern Portugal on Sunday when leftists clashed with conservative and centrist supporters.

Canadian Court Uses Voice Print Evidence

BRANDON, (CP) — A 19-year-old man charged with telephoning a bomb threat to a high school, has been convicted by a jury that heard expert testimony on voice prints as a means of identification.

Mr. Justice James Wilson told the Manitoba Court of Queen's Bench jury at the end of the five-day trial that it was the first time an Assize Court jury in Canada had heard voice print evidence.

David James Medvedew, of Oak Lake, Man., was found guilty of making a bomb threat last year to Virden Collegiate Institute. He was remanded to April 12, pending a pre-sentence report.

Mr. Justice Wilson told the jury of eight men and four women, "It is a unique case. Your names will go in the history books."

The jury deliberated for a little more than four hours before reaching its verdict. The tape recording was played several times on Tuesday. Ther crown produced expert witnesses to support its case that an individual's voice makes a distinctive print on tape.

Crown Attorney Lawrence McInnes said in an interview the case set a precedent, because it was the first time that voice prints had been allowed as evidence in any court in Canada.

Previously he said, the closest that voice prints came to acceptance as evidence in Canada was when they were introduced in a preliminary hearing in Ontario that never reached trial.

Medvedew, than a grade 12 student at the school, was charged last spring after a tape of his voice was compared with a tape of the threat recorded by an office secretary at the school.

The secretary, Carol Chrisp, testified she received the threat at about 12:30 p.m. last May 22 from a caller who she thought was using a pay telephone.

The office was tape-recording all incoming calls because May 22 was a field day at the school, and a bomb threat was received on the same day in 1974.

In the 20-second tape, the caller said, "There's a bomb."

When Mrs. Chrisp asked what time the bomb was to go off, the caller replied, "I can't remember when it's going to go off . . . because I'm kind of strung out . . . all I can say is it's going to go off"

Sgt. Glen McLean of Virden RCMP, who was summoned to the school shortly after the call, told the court he listened to the tape and identified the voice was that of Medvedew.

When asked how he could be certain about the identification, Sgt. McLean said that Medvedew speaks in "a very distinctive way."

The tapes were sent to a police laboratory in East Lansing, Mich., where prints were made and the bomb threat recording was compared with a sample recording of Medvedew's voice.

Much of the trial was taken up with expert witnesses who gave conflicting evidence on the use of voice prints as a reliable means of identification.

Dr. Harry Hollien, a professor of speech sciences at University of Florida, said voice prints cannot be used to make identification with absolute certainty, because technicians must make subjective decisions to reach their conclusions.

Dr. Hollien, called as a witness by the defence, said the machine that makes voice prints is a crude device, and no single instrument can protray the human voice accurately.

That view was contested by two expert witnesses for the Crown, Det.-Sgt. Lonnie Smrkovski, voice identification technician at the Michigan State police crime laboratory, and Dr. Henry Truby, a Florida-based accoustic phoneticist.

Both said that under favorable conditions, proper identification of a voice can be made with a spectrograph, a voice print machine.

-30-

VICIOUS BEES ATTACK DRIVERS

RIO DE DANEIRO (UPI) — A swarm of African bees attacked motorists in the western Rio suburb of Itaguay Saturday, sending at least three to the hospital.

Police advised pedestrians to stay away from an intersection where the bees had formed a huge black column and told all drivers passing through the nearby highway to close their windows.

The bees were brought to Brazil in 1965 to crossbreed with Brazilian honey bees.

Since then almost 200 Brazilians have died from African bee attacks.

The bee is not particularly poisonous but attacks in large numbers when irritated.

ORILLIA'S DEAD BURIED ILLEGALLY

ORILLIA, Ont. (CP) — Many of the dead persons buried in this city's cemeteries are in violation of a bylaw passed in 1873 which prohibits interment of the dead within city limits, council has learned.

Ald. Frank Kehoe, who discovered the old law, said the provision outlawing burials within city limits is one of 71 in the bylaw, although most of the bylaw has been repealed over the years.

Every time someone is buried, the law is violated, he said.

He said if a complaint was lodged with the police, offenders would be liable to a fine of not more than $20.

The alderman said that at the time the bylaw was passed, there were only two small cemeteries within the city limits — both in danger of overcrowding.

In subsequent years, the city has expanded its boundaries encompassing three township cemeteries.

Council directed city staff to review the bylaw with the view of repealing antiquated sections.

Patient Care Course

A St. John Ambulance patient home care course will be held today at 7:30 p.m., at 941 Pandora Avenue. Instructor is Thelma Hopkins. The course is open to all.

WOODWARD'S

SPRING-BREAK SALE

is something to cheer about!

A. Boys' Sport Shirts
Latest looks for a guy's spring-break and later. In easy and comfortable 50% polyester/50% cotton. Bright print patterns in assorted spring shades.
Sizes 7-12 Sale Price 5.49
Sizes 14-20 Sale Price 6.99

B. Rawhide Twill Sets
For getting into growing up and into the set looks the older guys like. Shirt-jac styling with snap front, snap cuffs. In 50% cotton, 50% polyester. Navy, beige, brown and blue.
Sizes 8-12 Sale Price 15.99
Sizes 14-20 Sale Price 17.99

C. Boys' Jackets
A leather looker look in a western styled look-like leather jacket of poly vinyl chloride. Nylon lined, with inside pocket, snap enclosure. Brown, tan or navy.
Sizes S.M.L.XL. Sale Price 15.99

Woodward's Boys' Shops, Main Floor

Woodward's Mayfair, phone 386-3322.
Store Hours: 9:30 a.m.-5:30 p.m. Monday to Saturday.
Evening shopping Thursday and Friday 'til 9:00 p.m.

Woodward's

mazda mizer

★ THRIFTY OVERHEAD CAM PISTON ENGINE
★ COMFORTABLE, ROOMY AND LOTS OF TRUNK SPACE TOO!
★ SYNCHROMESH TRANSMISSION (4-speed)
★ MORE REAR LEG ROOM THAN CHEVETTE
★ BUCKET SEATS (Vinyl)
★ TWICE THE TRUNK SPACE OF PINTO
★ INDEPENDENT FRONT SUSPENSION
★ GENEROUS WITH ADDED FEATURES

12-month, 12,000-mile Factory Warranty. Also available — Horwood's 12-month, extended 12,000-mile extended warranty.

50 *M.P.G. HIGHWAY
38 *M.P.G. CITY

*Mileage based on E.P.A. test results for the 1.3 litre coupe with standard engine and 4-speed transmission.

ALSO AVAILABLE
2-DOOR COUPE $3495

CANADA'S LOWEST PRICE 4-DOOR SEDAN

ONLY $3345
VICTORIA PRICE
IMMEDIATE DELIVERY

CANADA'S LOWEST PRICE 4-DOOR WAGON

ONLY $3795
VICTORIA PRICE
IMMEDIATE DELIVERY

HORWOOD MAZDA
810 JOHNSON ST. at Blanshard (Dealer Licence D-00803A) 385-1451
"Service and Satisfaction to Victorians for over 30 years"

Hampshire House Dress Shoppe

HALF-SIZE DRESSES
by Decorum

We have an excellent selection of
DRESSES • PANT SUITS
JACKET DRESSES

Shop Early
While Selection is Good
Sizes 12½ to 24½

2247 Oak Bay Ave. 598-1613
3-29

No Sign of Nixon Boozing—Ford

Washington Post

WASHINGTON — President Ford says he saw no evidence in the last days of Richard Nixon's presidency that Nixon was drinking heavily, and he saw no ". . . incident or . . . attitude where I though he might do something that would endanger the country."

The President spoke in response to reports that Nixon was drinking so heavily and behaving so erratically that his family and his close associates feared for his state of mind.

Thos reports are contained in a new book, The Final Days, by Washington Post reporters Bob Woodward and Carl Bernstein.

At the airport in Fresno, where he was met by a small crowd, including a few who held signs reading, Ford is Nixon's revenge, the president was asked about reports that Nixon's aides feared he might commit suicide in the days before his resignation Aug. 9, 1974.

"I haven't read the book, but in those last few days my personal experience is that I saw no evidence of it," Ford replied.

Earlier in the day in Los Angeles, he told a television interviewer, "I never saw an instance where he was in danger of his own life (sic), nor did I ever see any incident or any attitude where I thought he might do something that would endanger the country. Those are personal observations and I can only comment in that regard."

The Presidtnt has not asked about, and did not comment on, a report in the book that Nixon was unhappy about naming him as vice-president, and sent back a pen with the angry message, "here's the damn pen I signed Jerry Ford's nomination with."

Nixon did not respond to several telephone calls and a telegram sent to his San Clemente residence by The Washington Post asking for his comments on the allegations in the book.

The Devil Made Them Do It ...

SHELBY, N.C. (UPI) — Young members of the Bethel Baptist Church held a bonfire Sunday night and used about 200 rock and roll records as fuel.

"We're just trying to teach our young people that you don't have to be caught up in this satanic force of rock music in order to be popular," said Pastor J. M. Ezell.

Donald Balltizglier, youth co-ordinator and music director at the church, said he had suggested to youngsters last year that they burn the records but they rejected the idea.

Balltizglier said he felt the pulsating beat and suggestive lyrics of some rock and roll music is not a good influence on young people.

CABLE NOT CAUSE

VAIL, Colo. (UPI) — Investigators have discounted their original theory that a frayed cable caused two gondola cars to plunge 100 feet to Vail Mountain, killing four skiiers. The fourth victim died in hospital Sunday.

Steve Bradley, chairman of the Colorado passenger tramway safety board, said a weekend inspection, showed the frayed cable actually was about 1,000 feet from the tower, a little more than halfway up the mountain.

He said there was no indication why the cable had frayed since it was fairly new and had been inspected and found without fault last fall.

"It's a young cable and should last longer than that," he said. "A halfway decent track rope should last 20 years."

Complete Range —
• Knitting and Crochet Wools
• Needlepoint Canvasses and wools
• Needles, Hooks, etc.
GOOD SELECTION of BUFFALO WOOL
For those gorgeous Cowichan Sweaters
JAMES BAY NEEDLECRAFT
In the Parliament Mews 230 Menzies
3-29

Wallace Vows He'll Quit If He Isn't Nominated

Victoria Times
MONDAY, MARCH 29, 1976 21
THIRD SECTION

Washington Post

WASHINGTON — George Wallace said Sunday he would retire from politics if he does not win the Democratic presidential nomination this year.

Asked about his plans in the event of a defeat, Wallace said, "I see myself as governor for nearly three more years in Alabama, and then, of course, my political career will probably be over . . . I would not run for office again."

The governor also said, "I see no circumstances under which I would accept a draft" to run as a third-party candidate.

He discouraged speculation that his wife, Cornelia, might run for office.

"I don't think she is interested," he said. "She is interested in the home and children and has been interested in my getting well." (Wallace's first wife, Lurleen, was once elected governor of Alabama in 1966 when Wallace was legally prohibited from succeeding himself. She died of a tumor in 1963.)

Wallace's statement follows three successive defeats to former Georgia Gov. Jimmy Carter in Florida, Illinois and North Carolina.

Wallace, 56, carried North Carolina and Florida in the 1972 Democratic primaries. he has not won a single primary this year, and has 86 delegates to Carter's 167.

Now campaigning for the April 6 Wisconsin primary, Wallace called his effort "an uphill fight. But the primaries are not over, and the delegates have not all be chosen."

Wallace attributed his diminishing popularity in part to the 1972 assassination attempt which left him partially paralyzed and confined to a wheelchair.

He also said that other candidates have co-opted his issues, such as big government.

"Nearly every candidate now drinks from the same well and the same dipper as I have for a long time," he said.

Although he has lost in the primaries, Wallace said his supporters have won a "philosophical victory . . . . The people that I have represented are today in the majority of the United States.

"The Democratic party is going back to being the party of the people and representing the great middle class in this country, that is, the small businessman and woman and farmer and the working people."

"If the middle class goes out of existence through high regressive federal taxes while we exempt those sheltered rich, we are going to eventually destroy the free enterprise system in this country and bring about more socialist government like we have in Great Britain," he said.

Nothing can be done, he said, about those who see his health as an issue. "I am not ashamed of being in a wheelchair. Take a look at it, anybody who wants to. Take pictures of it. There is nothing wrong. Mr. Roosevelt (former president Franklin Delano Roosevelt) was elected four times in a wheelchair. Many people have forgotten that."

PATTY TO L.A.

REDWOOD CITY, Calif. (AP) — Patricia Hearst was whisked to Los Angeles today for arraignment on state charges of kidnap, robbery and assault, then quickly returned to her jail cell here.

To help ensure security, the trip was cloaked in secrecy.

The state charges which Miss Hearst faces in Los Angeles result from a bungled shoplifting attempt May 16, 1974, at Mel's Sporting Goods. During the incident, the store was riddled with gunfire.

fine furniture • paintings • prints
THE ISLAND GALLERY
2188 Oak Bay Avenue Tues - Sat.

Reagan Appeals Network Shutout

Washington Post

WASHINGTON — Republican presidential candidate Ronald Reagan Sunday appealed to the board chairman of the U.S. three television networks to sell him prime time "in the interest of fairness and justice, as well as the people's right to know."

Reagan, whose request for 30 minutes of paid prime time was rejected by all three networks last week, renewed his appeal in a telegram to the three board chairmen from his Los Angeles County home.

There was no immediate response from the networks, although a CBS spokesman said that no decision has been reached on the reconsideration request.

On Saturday, another CBS spokesman denied that the network had refused to sell time to Reagan.

Neither NBC nor ABC had any immediate response to the telegram Sunday.

An NBC spokesman said Saturday that the Reagan request had been turned down because sufficient notice had not been given.

Reagan, who last Tuesday cancelled his entire campaign schedule in favor of the television address, had wanted to speak either Tuesday or Wednesday.

Lyn Nofziger, Reagan's press secretary, said in Los Angeles Sunday that the day of the week was not important to Reagan although the time of day that a network would permit such a speech would be a matter of concern.

"Obviously, he wouldn't want to go on at 2 a.m.," Nofziger said.

The Reagan press secretary called the decision by the networks "incredible." He said that one network had said that Reagan was not a national candidate, while another network had argued that if the former California governor was provided with paid time, every other candidate who wanted it also would have to have his request honored.

"That would seem perfectly reasonable to me, considering the questions of the people's right to know and the public interest," said Nofziger.

If the networks persist in their refusal to grant Reagan time, he apparently will try to put together his own informal network of independent stations to make the address.

Nofziger said this was "not really a satisfactory substitute," inasmuch as it would cost more and reach fewer people.

VIOLENCE AT END OF THE RAINBOW?

EUREKA, Mont. (AP) — A state lawmaker has predicted violence could result from the planned mass gathering this summer of a loosely organized religious group called the Rainbow Family.

And Canadian officials have expressed concern that the gathering planned for a remote area close to the Montana-B.C. border could prompt illegal border crossings.

Local law-enforcement people know that "some heads will be bumped if they show up around Eureka," Representative William Qwynn told persons attending a public meeting called by the U.S. Forest Service.

The Rainbow Family has applied to the forest service for permission to hold its gathering in the Kootenai National Forest in northwestern Montana.

Lincoln County Sheriff Mike McMeekin said Barry Adams, a local Rainbow Family leader from Kalispell, told him the group is coming to the area whether they get permission or not.

British Columbia officials said the group already has sent 2,000 invitations to its Canadian members in addition to 14,000 invitations sent to members in the United States.

The fact that the area is accessible by a remote road from Alberta will create many illegal border crossings from one country to the other, one B.C. official said.

A Colorado police chief said that in 1972 the group showed a total disregard for private property, over-ran hospitals with childbirths, spotted fever and dysentery and filled local jails each day by 4 p.m.

COATS
Cleaned and Pressed
COATS
SPRING—FALL—WINTER
$2.99 each
Save up to $1.26
Exceptions—Leather, Suede, Borg, Fur or Fur Trimmed.
DRAPES
Beautifully Sanitone Dry Cleaned and Pressed
25% OFF
OFFER EXPIRES APRIL 3, '76
individual drycleaners
★ Menzies at Simcoe
★ Cadboro Bay at Estevan
★ Fort at Broad
★ Quadra at Kings
★ Fairfield Plaza
★ Oak Bay Avenue (Near Foul Bay)
★ Esquimalt Road (at Fraser St.)
★ Fort at Oak Bay Junction
Home Pick-up & Delivery 595-4141
Minimum of $3.00 on all Home-Pick-up and Delivery.
3-28

CAPITAL SUPER FOODS
50 WEST BURNSIDE
OPEN DAILY 9 TO 9
5124 CORDOVA BAY RD.
Cordova Bay Plaza
OPEN MON., TUES., WEDS., SAT. 9 to 6; THURS., FRI. 9-9; SUN. 11-5
We reserve the right to limit quantities.
Prices Effective: March 28, 29, 30
10% off
YOUR TOTAL FOOD BILL WED. ONLY MARCH 31st
Burnside Store only. Min. order $5; cartons of cigarettes and tobacco not included.
BLUE BONNET MARGARINE 3 lb. pack 1.39
COKE 40 oz. Family Size 39¢ plus empty bottle
NO. 1 SMOKED PICNIC 89¢ lb.
FRESH FAST-FRY PORK CHOPS 1.59 lb.
FRESH DAILY GROUND BEEF 69¢ lb.
SCHNEIDERS MINI-SIZZLER SAUSAGES lb. tray 1.19 lb.
BERNSTEIN 1000 Island, Cole Slaw, Green Goddess, Italian, Danish Blue Cheese DRESSING, 8 oz. 2 for 89¢
DAISY PROCESS CHEESE 2 lb. pack 1.99
OLD TYME SYRUP 16 oz. 59¢
MAZOLA NO-STICK 9 oz. 1.09
GRAND FORKS GEM POTATOES 10 lbs. 69¢
OKANAGAN FANCY RED SPARTAN OR NEWTON APPLES 3 lb. bag 55¢

Mary Constance
DRESS SHOP
Features
Ladies' Pride
Imported From England
Yes! Ladies our new spring shipment of Ladies' Pride has arrived and the material and the stylings are just beautiful this season! Dresses, Gowns and Two-Piece Ensembles.
Mary Constance
3-28
784 Fort Street
"Where Courtesy Reigns Supreme"

California. The most nonstops daily from Vancouver. Pick one.
To San Francisco. 7:30 a.m. 1:55 p.m. 7:00 p.m.
To Los Angeles. 2:30 p.m. 7:00 p.m.

People choose us for our china, our silver and our international cuisine. It's nice to be loved. Morning. Noon. And night.
CP Air
Orange is Beautiful Nonstops to California.

INDOOR GARDEN

By LYNN AND JOEL RAPP

Dear Lynn and Joel:

No matter how hard I try to maintain proper humidity, the edges of lots of my plants turn brown — especially my Prayer Plants and Dracenas. Is it all right to trim off the brown edges without cutting off the whole leaf, or will this process kill the plant? —N.B.

Dear N.B.:

Will a manicure kill your fingernails? Same principle — and believe us, you're not alone with your "brown tip" problem. Most Prayer Plants and Dracenas will turn brown at the tips no matter how much misting, clustering or other humidifying processes you try. If you trim the edges to the shape of the leaf, it not only will not hurt the plant, it'll make it grow better. Honest. Isn't it true your car always runs better after it's washed? So go ahead and snip away fearlessly, only cutting off the entire leaf when it begins to turn yellowish and is obviously on its way to that Great Greenhouse in the Sky.

New Program Combats Fish 'Taint'

elizabeth forbes

Fish is "a cold water animal."

Displayed for sale it is "extremely sensitive" to changes of temperature, kinds of display containers and even to wrappings used to protect it.

For instance, if placed in galvanized containers the fish is so delicate, it will very quickly "pick up a metallic taste."

Enamel pans, on the other hand, have a tendency to rust and a fish will soon take on a rust flavor.

In both instances you have what experts label as "tainted fish", according to Arthur R. H. Scott, regional fish specialist with the federal department of Consumer and Corporate Affairs.

Scott was over from his Vancouver office the other day, to talk about a new national fish surveillance program in which his department and the federal department of fisheries have agreed to carry out — increased fish inspection.

"The fisheries people will continue to concentrate on fish boats and fish processing," he explained, "while the consumers branch will look at the actual product in the market place.

"Together we plan to make sure those who buy fish to eat are getting what they think they are buying."

To accomplish this he is striving to establish good working relations to serve the consumer, and at the same time, that will not discourage retail merchants.

A lot of those in the fish business have been in it a long time, he points out.

"They don't wish to offend their customers, but they are not up-to-date on current knowledge regarding the fish they are selling, nor in many instances, with current legislation.

"We want them to know we have the resources to keep them up-to-date and that we are in a position to help them."

The two big areas of concern, as Scott sees it, are preservation and quality and correcting deceptive practices in merchandizing and advertising.

Through this new inspection program information will be obtained on what happens to the fish between processing plants and sales outlets.

"We will know if a load is left on the dock during a lunch hour and what protection it has been given during that time.

"We will find out what happens to a consignment of fish when it arrives at a retail store, how it is unloaded and how it is displayed."

Here Scott repeated that fish, unlike meat, is a "cold water animal" and it is "very sensitive to any change of temperature . . . even a few degrees."

Yet, because meat and fish are usually merchandized side by side, the consumers get the wrong idea about it.

He has three inspectors on Vancouver Island, working out of the Victoria district Consumers and Corporate Affairs office at the corner of Fort and Vancouver Streets.

They go into retail stores where fish is sold, as part of their duties. They look for cleanliness, the kind of materials used in displays and for types of labels used to present quality of the product.

If fish is kept too long in a show case or if it is subject to freezing, thawing and then refreezing, it deteriorates.

When fish is frozen once, the quality is slightly lessened. "And while there is no real health hazard, every time a fish is re-frozen, more goodness is lost."

In connection with fish inspection, British Columbia is divided into five regional districts — Vancouver Island, Vancouver, Okanagan, Kootenay and Prince George and the North.

Scott has inspectors in all five.

The problems are diversified, he says. At Prince George "the super-markets are our only concern while on the lower mainland and on Vancouver Island, there are not only super-markets but many retail and specialty stores selling fish. Also, in good weather, there are roadside stands."

Here he says, "We look on roadside vendors as fish markets and we have asked them to work according to fish market rules."

SCOTT

As far as deceptive practices in advertising are concerned, "the most prevalent mistakes have been in using the quality designations of fancy, choice and select when such labels do not apply to that particular fish.."

Again, it has been a matter of "educating those who make up the advertisements." And, in nearly every instance, these errors have now been pretty well corrected.

A final responsibility in connection with the new program will be retail inspection of imports from other countries and other provinces.

"In British Columbia," Scott says, "ninety per cent of the fish comes from this west coast.

"So we have entered into an agreement with the provincial department of fisheries in which we will work closely with them in the matter of retail inspection."

In this way, "the program should prove acceptable not only to industry but to government departments at all levels."

This new national fish surveillance program is Canada-wide.

The country is divided into five regions and there is a fish specialist in each doing the same work and with the same powers that Arthur R. H. Scott has in this region.

TIME TO SPRING-CLEAN GUTTERS

By A. J. HAND

Spring showers bring May flowers, but they also do a good job of alerting you to any repairs and maintenance your home gutter system may require: Clogged gutters overflow, leaky seams drip, water finds holes and the problem of peeling paint is aggravated. So next time it rains, slip on your raincoat, take a walk around the house to inspect the gutter system and take notes on work to be done on your next warm, sunny day.

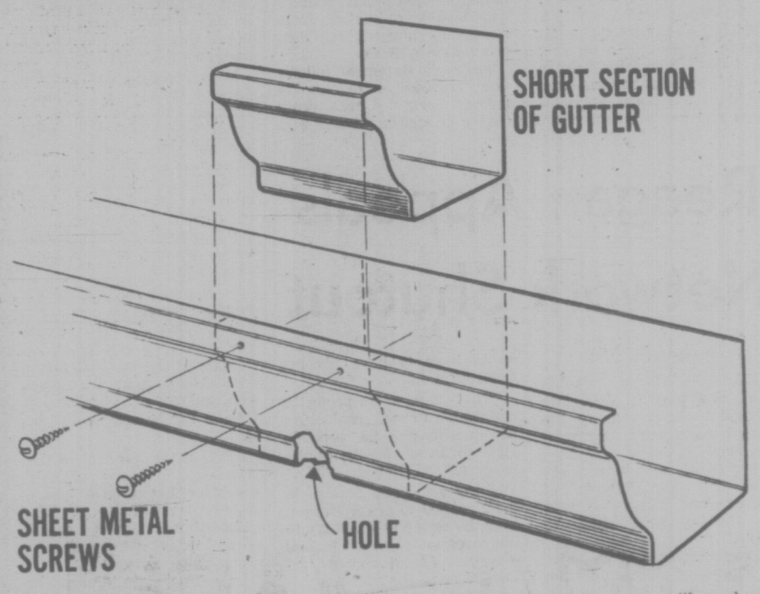

Spring cleaning is the first step in any gutter maintenance program. Start by removing accumulations of dead leaves, twigs, tree seeds and so on. If you work from a ladder, pad the upper ends of the uprights with carpet and lean the ladder against the house, not against the gutters. Aluminum, vinyl and some steel gutters can't take the pressure of a ladder.

After the bulk of the debris is cleaned out, wash out the residue of shingle grit and compost that remains. A sharp jet of water from the garden house will do the job.

A rented high-pressure washer will work even better. While you have it, you can use it to wash your house, especially under the eaves, and you can blast your screens clean, too.

While you're sluicing out the gutters, look for clogged downspouts. These are usually plugged at the elbow right below the gutter. Sometimes the hose or washer can blast the clog free, other times you'll have to go fishing with a length of stiff wire.

The water you've been washing with will help you find any leaks you may have missed during your rainy-day checkup. Note these problem areas, but wait for the gutter to dry before you start your fix-ups. While you wait, check over the gutter hangers to see that they're all secure. Loose hangers mean sagging gutters, and these will be indicated by standing water in the bottom of the gutter. Properly installed, a gutter should slope down toward its downspouts (with about ⅛ inch of drop for every foot of run).

When the gutters have dried you can seal up leaky jonts with roofing cement. Clean the leaky area with sandpaper, then trowl on a coat of cement. Large holes ¼-inch or more across will need a patch. A simple way to make a patch is to nest a short section of gutter inside the gutter being repaired.

You'll have to bend the patch a bit to make it fit but, once it does, trowel some cement onto the damaged section (clean it first), place the patch over the cement, fasten with sheet metal screws and add some more cement over the patch. Use special vinyl cement and Pop rivets to repair plastic gutters.

Now none of this work is a great deal of fun; there are better ways to spend a sunny spring day. But you can make your work easier next year by installing gutter guards and leaf strainers right now. The strainers slip into the top of the downspouts to prevent clogging. The guards are like coarse screens that cover the tops of the gutters to keep out debris. Theoretically they should make the strainers unnecessary, but some stuff always gets past the guards. The strainers are extra insurance.

COIT Spring CleanUp
• RUGS
• DRAPES
• CARPETS
• UPHOLSTERY
For a spring bouquet of cleaning services call COIT. We guarantee to freshen your fine furnishings with the personal care and courtesy that made us world famous.
FREE Pick-up and Delivery
FREE Estimates and In-home Consultations
386-6701

It seems that everybody is always having a sale.
Well, at Simpson Drapery we have a sale twice a year.
That's all.
And when we do, it's an event. (Just ask people who've saved here.)
Right now it's our Spring Sale.
And when we say **20% off** on all fabrics for custom-made drapes, you can count on truly substantial savings.
Come and see for yourself, or phone us and we'll send a Decorating Consultant to your home with no obligation.
Simpson DRAPERY LTD
2030 Douglas Street, Phone 382-6323.
(opposite the Imperial Inn)
Simpson Drapery is open Saturdays.
3-29

King's
featuring:
SELBY
GOLD CROSS
AIR STEP
NICCOLINI
DUVAL
JOYCE
fine shoes for women
at 1453 DOUGLAS
King's

The Thought Shop
Wool Sale
Lopi P & B Astra
Canadiana
Sayelle ... 10% OFF
7167 West Saanich Road
652-3612
(Next to the Post Office)
March 26-Apr. 3
White Buffalo 15% OFF
Robin Wools
up to ..... 30% OFF
Open Monday thru Saturday 9:00 to 5:30
BRENTWOOD BAY 3-29

the Bay
Save on wigs
by Mademoiselle Tress
Now you can give yourself a brand new hairdo without touching your own hair. You'll love the choice of styles at this special price! All are lightweight and comfortable . . . so you'll hardly know you're wearing a wig. Made of carefree Kanekalon modacrylic. Choose from a multitude of pretty shades, dark to light, grey or frosted. Buy one today at this special price.
19.99
Wigs, Second Floor
Hudson's Bay Company

Cabbage Retains 'C' in Storage Better Than Most

HILDA BEASTALL

Winter storage cabbage may not compare in flavor or vitamin value with the fresh summer cabbage nor with the savoy type cut from the garden in winter but it still is a good source of vitamins and minerals when eaten raw. Cabbage is reported to retain its vitamin C through storage better than most other vegetables and fruits.

A crisp cabbage still having green color in its outside leaves is a fairly good buy at the market. There is no waste, for the stump will flavor a vegetable soup made from split peas and wheat flakes; while the whole cabbage is edible either raw in salads or cooked in many ways as we shall see.

To complement cabbage especially in winter when using storage types, add carrots to the same meal to increase minerals and vitamins which are a bit lower than desirable in the cabbage. Both are among the lower priced vegetables.

Creamed Cabbage with Macaroni

1½ cups dry macaroni
2 cups boiling water
¼ tsp. salt
2 Tbsp. soft margarine or sunflower oil
3 cups thinly sliced cabbage
2 Tbsp. unbleached flour
Few grains powdered ginger
¼ tsp. salt
1 cup skim milk from powder
1 cup buttered bread cubes
2 Tbsp. wheat germ
2 Tbsp. grated Cheddar cheese

Cook macaroni in 2 cups boiling salted water 10 minutes until tender.

Meanwhile cook cabbage in pan with margarine, stirring to coat cabbage. Lower heat, cover, and simmer 10 minutes stirring occasionally.

Next, drain macaroni if any liquid remains but there should be very little.

Sprinkle flour and salt over cabbage with ginger. Stir and add milk until smooth; add macaroni.

If wanted as baked oven dish — pour into casserole; top with buttered crumbs, wheat germ and grated cheese. Bake in medium oven 177 deg. C. for 30 minutes until golden brown and delicious.

If wanted without oven baking — reheat in pan after adding cooked macaroni, stirring until gently bubbling. Serve on heatel plates, top with toasted bread cubes, wheat germ and grated cheese. Serves 4.

All that is needed to make a meal is a wholewheat bun with coffee or milk.

Next is a dish that also can be served in different ways from the same ingredients — either as a low heat oven casserole or a top of range dish.

Cabbage Stuffed with Mushrooms

1 small head of cabbage
2 cups sliced mushrooms
1 small onion, chopped
2 stalks chopped celery with leaves
4 Tbsp. soft margarine
2 cups cooked brown rice OR wholewheat crumbs
2 small eggs, beaten
½ tsp. salt
½ tsp. poultry seasoning OR 1 tsp. mixed chopped parsley, chives, thyme.

Wash cabbage but do not cut. Barely cover with boiling water, and boil for 5 minutes. Drain.

From bottom end, cut out core with sharp pointed knife, putting it aside for soup the next day. Separate leaves at bases.

Make stuffing by mixing all remaining ingredients; spread between leaves. Tie cabbage together with cotton string (not nylon cord) to hold shape. Place in casserole; lay two small slices pork jowl or bacon over top. (This is optional for added flavor). Add ½ cup boiling water from cabbage cooking. Cover with lid. Bake in slow oven 149 deg. C. for 2 hours. Serves 4.

All flavors blend in this time, needing only a side dish of grated carrot mixed with yogurt piled on a warmed homemade bun to finish a light supper.

Without using over — Slice cabbage thinly, cover with boiling salted water and cook 10 minutes. Drain, keeping liquid for soup. Keep cabbage hot.

Make the "stuffing" by cooking mushrooms, onion, celery in margarine for 3 minutes. Add cooked brown rice OR breadcrumbs (crumbs are better for this method); mix well.

Add beaten eggs with salt and seasoning herbs. Stir on low heat until eggs set lightly. Do not boil. Taste for seasoning.

Serve over hot cabbage; sprinkle with paprika. Garnish with 2 small canned tomatoes (hot or cold) on each plate. Serves 4.

Not for a couple of salads to get full benefit from crisp raw shredded cabbage. This can be the savoy type or regular. This makes a fine noon lunch for children coming home.

Colorful Cabbage Salad

1 small cabbage shredded finely
½ cup finely chopped celery and leaves
1 chopped sweet apple (canned pear will do)
1 Tbsp. dark raisins
1 Tbsp. ground raw peanuts
1 medium carrot grated
2 Tbsp. homemade yogurt
2 Tbsp. grated Cheddar cheese
Chopped parsley or cress

Prepare all ingredients, adding to the mixture in salad bowl with yogurt to prevent vitamin losses and discoloration. Use more yogurt if necessary to coat well. When made at home it costs little to use freely.

Sprinkle top with grated cheese and chopped parsley or cress.

Serves four as lunch or supper with any prepared sandwiches.

A second cabbage salad with a slightly different approach uses canned ripe tomatoes in winter and vine-ripened in summer.

Cabbage-Tomato Salad

1 small head cabbage
1 tsp. chopped green chives
2 hard boiled eggs, chopped
1 Tbsp. chopped parsley
1 Tbsp. chopped cress
1 tsp. sesame seeds.

Dressing

2 Tbsp sunflower oil
1 Tbsp. vinegar or lemon juice
Few grains salt and sugar
4 large drained canned (or fresh) tomatoes

Make dressing by shaking in a closed small jar the oil, vinegar, salt and sugar.

Shred cabbage to make about 4 cups. Arrange 1 cup on each of 4 plates.

Prepare and mix chives, eggs, parsley, cress and seeds (or nuts can be substituted). Coat well with shaken dressing. Heap on top of cabbage. Place a tomato in center or to one side.

Warmed homemade wholewheat or millet buns with Cheddar cheese make a fine light and sustaining meal for 4.

A cooked apple-cabbage salad will have its appeal too. So here is a simple one to end this cabbage session for today.

Cooked Apple-Cabbage Salad

2 cups finely sliced cabbage
1 cup diced apple
1 Tbsp. dark raisins
Few grains sugar and salt

Cook together in smallest amount of boiling water for 5 minutes. Drain (keep liquid for soup), add knob of margarine. Serve on hot toast, sprinkle with sunflower seeds or ground pumpkin seeds and a few grains of ground ginger. Serves 2.

These recipes are no problem to reduce for one or two servings. Nor difficult to increase for six or more.

Raw cabbage will be found more digestible than cooked; but cooked in a minimum of water briefly and served at once is also acceptable for all but a few. Eat slowly and enjoy the results of your preparations.

Montague BRIDGMAN Ltd.
China Crystal Gifts
811 Government St. 383-0821

now on display... the '76s!
COME TO THE TRAILER SHOW
MAYFAIR MALL
March 29 to April 3
SEE THE NEW LIONEL TENT TRAILERS
IMPALA CAMPING WORLD
10077 Galaria Rd.—On Pat Bay Hwy.
656-5504 3-29 D.L. 15802

THE EUROPEAN
eiderdown shop ltd.
Come in and discover the difference pure goose down continental quilts and pillows make in your life!
384-0133
1728 Douglas St.
3-24 Across from The Bay

Singer Vacuum Cleaners... They're as good as Singer Sewing Machines.
Dollar for Dollar... no other brand vacuum cleaner gives you so many conveniences and performance features. Singer Silver POWERmaster... rugged... heavy duty... extremely versatile... exactly what you're looking for!
AT THIS LOW PRICE! $99
*Trademark of Singer Company of Canada Ltd.
SINGER
Consult your telephone directory for the Singer Sewing Centre or participating approved Dealer nearest you.
DUNCAN 748-8643 | VICTORIA Hillside, 595-4545 | NANAIMO 453-4622

dear abby

Too Young for Teacher

DEAR ABBY: I'm in love for the first time, and the circumstances are a bit unusual. I'm 26 and Rob is 19. Before you say I'm crazy, please listen to the facts.

I'm a school teacher who is very petite and who looks like a teenager. Rob is very mature for his age. We met while bowling. When I told him my age, he was surprised, but he said it didn't matter. It was love at first sight, Abby. After the second date it was as though we'd known each other all our lives.

When we're together alone it's sheer heaven, but for some reason Rob doesn't want to go out in public with me. It can't be my age because he told me I look 18. I accidentally ran into him in the shopping centre once, and he ignored me. That really hurt. Later he apologized, saying he was self-conscious because he'd never been in love before.

Abby, I want to marry Rob. Please don't think I'm a silly kid. How can I bring him around? STARS IN MY EYES.

DEAR STARS: No man who loves a woman would ignore her in public—or anywhere else. (He may have something going with another girl and doesn't want to be seen with you.) Rob has a lot of growing up to do before he qualifies for marriage. I say, toss him back. He's not a keeper.

DEAR ABBY: I'm 54, have been a widow for four years and have recently started dating a man who is 35.

He looks older than he is and I look younger than I am, so I'm not sure if the differences in our ages is the problem. The other day he told me that he was invited to spend the weekend with his best friend who is married and lives out of town, and he asked me to go along. I said no because I didn't think it was proper. He said I was silly and old-fashioned.

Was I? OLD-FASHIONED

DEAR LADY: I see nothing "improper" about accompanying the gentleman you're dating on a weekend trip as long as you maintain separate sleeping quarters. If he expected you to double up, that's a different story.

DEAR ABBY: My wife recently died. We had been married only two and a half years. She was 48. I am 56. It was a second marriage for both of us — a short but happy one.

I have just discovered a diary among her things. I never knew she kept one. It may be recent or one she kept prior to our marriage.

I am tempted to read it, but I'm not sure it would be right. Please advise me. CURIOUS,

DEAR CURIOUS: What was, was. Destroy it immediately to remove the temptation.

272 GORGE ROAD WEST
FAIRWAY
MONTH-END SALE
WEEKDAYS 9-9
SUNDAYS 10-7
PRICES EFFECTIVE SUN., MON., TUES. MARCH 28, 29, 30
3-28 We Reserve the Right to Limit Quantities
GOVERNMENT INSPECTED PORK CHOPS 1.25 lb. WHILE STOCKS LAST
NO. 1 WHITE SUGAR 5-LB. BAG 1.09 Limit: one with $10 order or over
FRESH GROUND BEEF....lb. 67¢
SLICED BEEF LIVER..lb. 59¢
SLICED BEEF BACON...lb. 1.39
RED OR GOLDEN DELICIOUS APPLES 3-lb. bag..... 49¢
SUNKIST ORANGES 8 lbs..... 88¢
FRESH VINE RIPE TOMATOES lb..... 33¢
SUCCESS BRAND TOMATOES 28-oz. large tin 2 FOR 88¢
SUCCESS BRAND PEACHES 28-oz. large tin 2 for..... 89¢
AYLMER 10-oz. TOMATO SOUP 5 tins..... 89¢
V.I.P. Lemon Fresh FABRIC SOFTENER 128 oz..... 1.39
MAXWELLHOUSE INSTANT COFFEE 10-oz. jar..... 2.79
DELMAR MARGARINE 3 lbs..... 1.15
GOODHOST 24-OZ. TIN ICED TEA MIX... 1.99
MAGIC BRAND INSTANT POWDER MILK..... 5-lb. bag 2.69
SWIFTS PREMIUM CANNED HAM 1½-lb. tin... 2.99
3-28

European Spa Fitness Centres
Heaven won't protect the working girl
She has to do it herself. Smart career girls are keeping their figures young and slim every day at European Spas. We have a plan that really works, regular programmed exercise plus the weight control diet. She doesn't really need a gun. The Spa really works and it's surprisingly inexpensive.
1-MONTH INTRODUCTORY MINI-MEMBERSHIP*
Use all the facilities just like a regular member. Offer is for first time Spa visitors, men and women age 21 and older. Longer term membership will be presented and incentive will be offered for enrolling on your first visit. $5
*Not available in Nanaimo
CHARGEX
You can change your life at the Spa
Phone 595-5252
1570 Hillside, Shopping Centre
NANAIMO — 775 North Terminal 754-2355
3-22
call tonight till 10 p.m.

HEARING AIDS
$199.00
E4 behind the ear model COMPLETE WITH EARMOLD AND BATTERIES
PLUS
• 2-Year Guarantee
• Made in British Columbia (Service is Here)
REPAIRS
ALL MAKES AND MODELS REPAIRED IN OUR LAB.
AUDIOTRONICS
660 FORT ST. AT BROAD
385-0911

WE SERVICE:
• Airway
• Compact
• Eureka
• Electrolux
• Filter Queen
• G.E.
• Hoover
• Kenmore
• Kirby
• Lewyt
• Regina
• Royal
• Silver King
• Sunbeam
• Viking
101 other makes!
SPRING VACUUM CLEANER TRADE-IN SALE
VACUUM CLEANING SERVICE CLINIC
TRADE-IN SPECIAL
Vacuum Cleaner ... 94.95
Trade-In 16.07
PAY ONLY 78.88
★ CHARGEX ★ MASTER CHARGE
Expert technicians to repair your vacuum cleaner — all work guaranteed. • Cords • Switches • Bags • Brushes • Hoses • Complete Overhauls
• FREE ESTIMATES •
HASTINGS Appliance Service Centre
2100 Douglas 386-7734
2006 Oak Bay Ave. 598-3011
• SALES • SERVICE • INSTALLATION • PARTS
HOOVER ATTACHMENTS ONLY..... 25.88
• It beats, as it sweeps, as it cleans • Instant rug adjustment ... Low to Shag • Edge Cleaning Suction Power • Big Disposable Bag .. Easy to Change • 2-Speed Motor .. 50% More Suction with Tools • Complete with Tools
COME IN AND SEE THE COMPLETE LINE OF HOOVER VACUUM CLEANERS

Tokyo Rose Still Fighting

Washington Post

CHICAGO — "I guess that I have more allies now . . : than I did 30 years ago at the trial," the small, bespectacled woman said with just a trace of bitterness.

"So maybe, finally, the truth will win out."

Iva Toguri d'Aquino, 59, is a clerk in an Oriental gift shop here, a relatively anonymous occupation for a woman whose very name drew the scorn of millions of American during the Second World War.

For d'Aquino is Tonyo Rose, the siren of the Pacific, the mysterious, almost sensuous voice that thrilled and infuriated millions of allied troops during the war.

In fact, Tokyo Rose is a composite myth. There were more than a dozen female announcers — each a Tokyo Rose — broadcasting over Radio Tokyo. D'Aquino was one — the only one tried and convicted of treason.

"The fact is I have a pretty lousy voice," she said in an interview, one of a series she is granting in an effort to win a presidential pardon.

Formal application for parson will not be made until after the fall election to avoid a decision affected by presidential politics, d'Aquino's lawyer said.

"I don't know what it would be like to remove a heavy bundle you've been carrying on your back for nearly 30 years," she said. "I can't even imagine it.

"I can't honestly say I'm not bitter, but I haven't been carrying an active vendetta. You just can't live that way. It's mentally unhealthy."

In 1949 during the anti-Japanese sentiment that lingered after the Second World War, d'Aquino was convicted of one count of treason.

Unlike many political trials today, there were no organized defence efforts, such as demonstrations, to present her case to the media. Even the Japanese-American Citizens' League, which is now supporting her, turned its back.

"I guess the league then felt it could help more people by not getting involved. After all, our people were just then getting out of detention camps and we had to help them find houses, jobs and get resettled," said David Ushio, the league's national executive director. "I think we were wrong but I guess my predecessors thought they should do the most good for the most people."

On Nov. 13, 1943, d'Aquino read her first script, introducing herself as Orphan Ann.

Orphan Ann never knew until after the war that she had became known as Tokyo Rose — the derivation of which "still remains a mystery to me," she related.

D'Aquino is convinced her broacasts did not adversely affect U.S. morale. Many of the broadcasts contained cleverly concealed messages to PoWs and allies, she said. During the same period, she said, she frequently smuggled food and clothing to PoWs.

HOCKEY TRIUMPH

DENVER (AP) — Minnesota defeated Michigan Tech 6-4 Saturday to win the National Collegiate Athletic Association hockey championship.

If Your Car Really Matters To You!

SPRING SPECIALS
BRAND NEW '76 CARS

E.P.A. RESULTS 32.4 m.p.g. in city and 46.8 m.p.g. on highway

1976 ACADIAN 1+1 Short and Sweet
Standard features include bucket seats, 1.4-litre, 4-cyl. OHC engine, 4-speed transmission, rack and pinion steering, high energy ignition system, front disc brakes, freedom battery, full carpeting, flow thru ventilation, stabilizer bar, etc. Stock No. AC 1723.
SPRING SPECIAL $3281

E.P.A. RESULTS 25.2 m.p.g. in city and 40.8 m.p.g. on highway

1976 ASTRE HATCHBACK—There are Economy Cars—and then there's Astre.
140 CID OHC 4-cylinder engine with a 5-year — 60,000-mile engine warranty, bucket seats, front disc brakes, automatic, side mouldings, radio, electric rear defroster, remote mirror, bumper strips, etc., etc. Stock No. A7193.
SPRING SPECIAL $4142

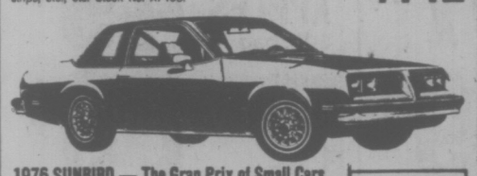

1976 SUNBIRD — The Gran Prix of Small Cars
Economically equipped with a 140 CID, 4-cylinder engine, 5-year 60,000-mile engine warranty, bucket seats, 4-speed transmission, body side mouldings, radio, electric rear defroster plus standard features like power ventilation, wheel opening mouldings, custom wheel discs, full carpeting, freedom battery, etc., etc. Stock No. SU 8508.
SPRING SPECIAL $4366

E.P.A. RESULTS 25.2 m.p.g. in city and 39.6 m.p.g. on highway

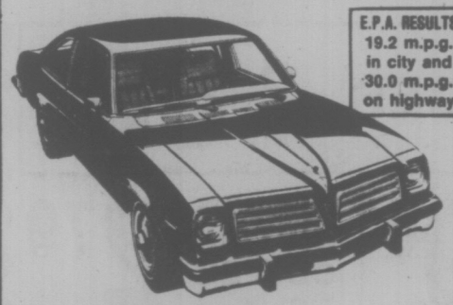

E.P.A. RESULTS 19.2 m.p.g. in city and 30.0 m.p.g. on highway

1976 VENTURA 2-DOOR COUPE—Pontiac's Family Compact
With features built for your comfort. Economical 260 CID V-8, power brakes and power steering, automatic, body side mouldings, radio, rear defroster, bumper strips and a host of Standard Features. Stock No. VE 2435.
SPRING SPECIAL $4747

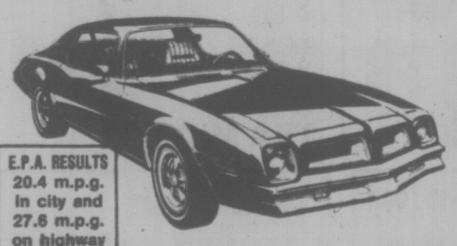

E.P.A. RESULTS 20.4 m.p.g. in city and 27.6 m.p.g. on highway

1976 FIREBIRD — Pontiac Brings Economy to the Concept of North American Sports Cars
Standard luxury features include Endura bumpers, vinyl bucket seats, cut pile carpeting, front disc brakes, power steering, optionally equipped with automatic whitewall radial tires, body side mouldings, radio, console, wheel discs, etc., etc. Stock No. F17241.
SPRING SPECIAL $5443

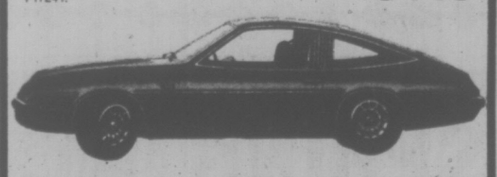

1976 SKYHAWK—The "Free Spirit" Sporty Compact from Buick
Features include freedom battery, bumper strips and guards, cut pile carpeting, power ventilation, space-saver tire, stabilizer bar, 231 CID two-barrel V-6 engine, 4-speed transmission, add options like power disc brakes, power steering, 4-speed transmission, radio, electric rear defroster, body side mouldings and a willing spirit! Stock No. SH 3775.
SPRING SPECIAL $5162

E.P.A. RESULTS 21.6 m.p.g. in city and 36.0 m.p.g. on highway

E.P.A. RESULTS 20.4 m.p.g. in city and 30.0 m.p.g. on highway

1976 SKYLARK HATCHBACK—A Buick Compact
Dedicated to the "Free Spirit." Spirited by the standard V 6 engine, high energy ignition system, automatic, power steering, radio, rear defroster, whitewall tires and much more, standard features such as full carpeting, front disc brakes, stabilizer bar, etc., etc. Stock No. SL 8184.
SPRING SPECIAL $5049

LOW COST G.M.A.C. BANK RATE FINANCING

THEN YOU REALLY MATTER TO US

EMPRESS
PONTIAC, BUICK, GMC
2867 DOUGLAS AT TOPAZ
382-7121
EMPRESS PONTIAC BUICK LTD.
Dealer Licence D-4474
2867 Douglas St., Victoria, B.C.
3-28

SOMETHING DIFFERENT!
The Brothers Forbes and Friends are on Holidays
The Old Forge
IS GOING DISCO! FOR 1 WEEK
MARCH 29th to APRIL 3rd
MUSIC BY "DENNY'S CANNED MUSIC"
3-28

John Minshall Presents
World's Most Honoured Dance Company
THE LEGENDARY
MARTHA GRAHAM
DANCE COMPANY

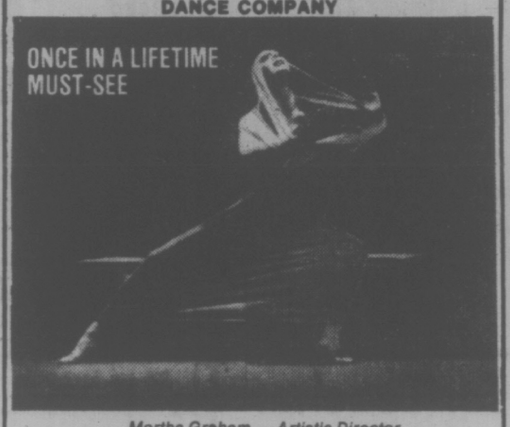

Martha Graham — Artistic Director
INCREDIBLE 50TH ANNIVERSARY TOUR
MARTHA GRAHAM COMPARED TO PICASSO AND STRAVINSKY
RUDOLF NUREYEV . . . "Cradle of Modern Dance"
BETTY FORD . . . "She shaped my whole life"
ROYAL THEATRE 8:30 p.m.
SUNDAY, APRIL 4th, MONDAY, APRIL 5th
Tickets: $7.50, $6.50, $5.50, $4.50
Available at McPherson Box Office, Memorial Arena and Eatons
3-13

MEMORIAL ARENA
PUBLIC SKATING
TUESDAY
2:30-4:00 P.M.
3-29

G.R. PEARKES Arena 3100 TILLICUM 385-6684
PUBLIC ICE SKATING
TUESDAY
3:30-5:00 p.m.
WEDNESDAY
7:00-9:00 p.m.
PARENTS and TOTS
Monday 1:30-3:00 p.m.
Wed. Fri. 10:00-11:30 p.m.
Learning Carts Available

COMING to the ROYAL THEATRE
Monday, April 19th.
NEIL KIRK'S
Original
WHITE HEATHER
Concert Tours
— Direct from Bonny Scotland —
Presenting
• Calum Kennedy • John Carmichael
• Lou Grant • Fiona Kennedy
• Ken Haynes • Jimmy Warren
Advance sale of tickets now at
Holyrood House — 9 a.m.-5 p.m. daily.
Main Floor and First Balcony $5.00
Second Balcony $4.50. Loges $5.50
Assisting Artists: Victoria City Pipe Band
Mail orders to: HOLYROOD HOUSE, 2215 Blanshard St.
Enclose Self-Addressed Envelope for return of tickets.

RED LION INN
FAST EDDIE'S
DISCO CABARET
OPEN 6 NIGHTS A WEEK
FROM 8:00
3366 DOUGLAS ST. VICTORIA, B.C.

CRISPY NORTHERN FRIED CHICKEN!
AT
MOUTH-WATERING CHICKEN!
Surfside Chicken House
3450 TILLICUM — at BURNSIDE PLAZA
384-1013
Open 11 a.m. to 10 p.m.
Sun. to Thurs.
11 a.m. to 12:30 a.m.
Fri. and Sat.

WHY DO MILLIONS OF WOMEN WANT A SECRET LOVER?
SEX AND THE LONELY WOMAN
PLUS
BEAUTIFUL, YOUNG! THE'RE LOVE-HUNGRY
GIRLS ON THE MAKE
as they play at being
LITTLE MISS INNOCENCE!
BOTH IN EROTICOLOR
Fox CINEMA
QUADRA AT HILLSIDE
385-3378
Warning: Completely concerned with sex. B.C. Dir.
Lonely 7 & 9:40
Innocence 8:30

POSITIVELY ENDS WED.
MGM PRESENTS A STANLEY KUBRICK PRODUCTION
2001 a space odyssey
At 7:00 and 9:10
Closed Sunday
SUPER PANAVISION • METROCOLOR
GENERAL

STARTS THURS., 8 P.M.
BARRY LYNDON
"BEST FILM OF THE YEAR"
NATIONAL BOARD OF REVIEW
a film by STANLEY KUBRICK
starring RYAN O'NEAL
and MARISA BERENSON
OAK BAY
2184 OAK BAY AVE
598-2213
Adults 2.50
Students 2.00
G. Age 1.00
Children 1.00
MATURE
3-28

Sherwood Park Inn
123 Gorge Road
Call 386-1422 for reservations
Lobster Week
March 29th to April 3rd
come and enjoy
★ STEAK & LOBSTER
★ SALAD BAR ★ COFFEE

ONLY 6.95
3-29

Victoria Theatre Guild
presents
"ENTER LAUGHING"
by Joseph Stein
at LANGHAM COURT THEATRE
Now through April 3, 8:15 p.m.
Director John Krich
Tickets $2.50. (Students & O.A.P. $1.50 — Mon. through Thurs.)
at Eaton's Box Office, 10 a.m.-4 p.m. daily, 382-7141

2-17
the Duke's
"FONZIES PLACE"
Victoria's only Old-Time Rock n' Roll Night Spot with Denny's Canned Music
• Featuring Steak and Lobster 8.95
Dining: 6:00-8:30, Tues.-Sun.
OPEN 4 to 1 A.M.
ROAST BEEF BUFFET WITH SALAD BAR 1.95
or choose from our regular menu Tues. thru Thurs.
4558 Cordova Bay Road
Full Facilities
Reservations Please 658-8022

THE ANTICHRIST

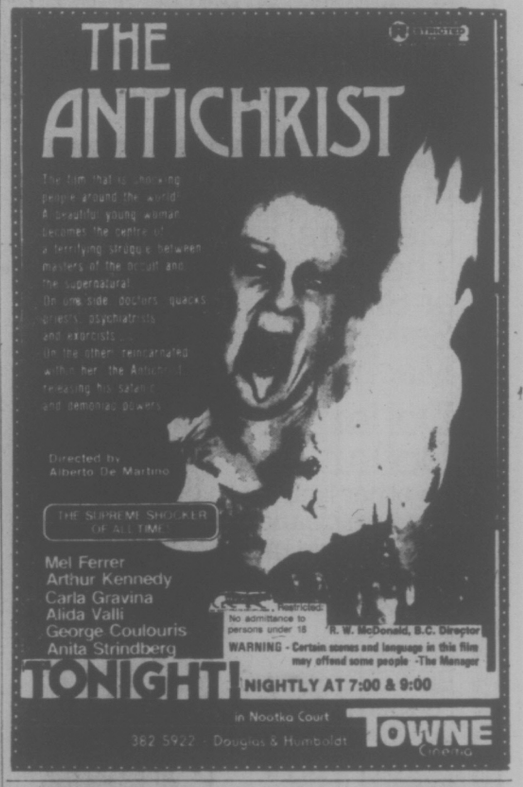

Directed by Alberto De Martino
THE SUPREME SHOCKER OF ALL TIME
Mel Ferrer
Arthur Kennedy
Carla Gravina
Alida Valli
George Coulouris
Anita Strindberg
R.S.V.P., Restricted. No admittance to persons under 18
WARNING - Certain scenes and language in this film may offend some people -The Manager
R. W. McDonald, B.C. Director
TONIGHT
NIGHTLY AT 7:00 & 9:00
in Nootka Court
362-5922 - Douglas & Humboldt
TOWNE Cinema

"WINTERHAWK"
MATURE
Warning: occasional brutality & violence.
— (R. McDonald)

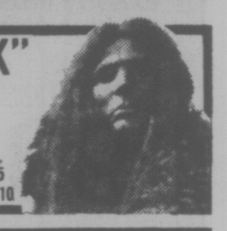

ODEON 1
790 YATES STREET
382-5513
MAT. FRI., SAT.,
1:30, 3:15, 5:15
NIGHTLY 7:10, 9:10

ADULT MOVIES

On every street in every city in this country there's a nobody who dreams of being somebody. He's a lonely forgotten man desperate to prove that he's alive.
COLUMBIA PICTURES presents
ROBERT DE NIRO
TAXI DRIVER
A BILL/PHILLIPS Production of a MARTIN SCORSESE Film
Warning: Some very brutal violence; coarse language throughout. (R. McDonald.)
ODEON 2
790 YATES STREET
383-0513
DAILY EXCEPT SUNDAY AT
1:30, 3:10, 5:10, 7:10, 9:10

For Robin and Marian

Love is the greatest adventure of all.
COLUMBIA PICTURES and RASTAR PICTURES present
SEAN CONNERY
AUDREY HEPBURN
ROBERT SHAW
in
"ROBIN AND MARIAN"
A RICHARD LESTER film
CHILDREN AND GOLDEN AGE $1.00
NICOL WILLIAMSON
DENHOLM ELLIOTT
RONNIE BARKER
KENNETH HAIGH
IAN HOLM
and RICHARD HARRIS as Richard the Lionheart
HAIDA
606 YATES STREET
382-6279
SUN.-THURS. 7:20, 9:20

COURTING HOUSE CINEMA 1
BROAD AT BROUGHTON
383-3434
"ECHOES OF A SUMMER"
Jodie Foster — Richard Harris
NIGHTLY — 7:10, 9:15
GENERAL

COURTING HOUSE CINEMA 2
BROAD AT BROUGHTON
383-3434
MATURE
NIGHTLY 7:10, 9:15
"COOLEY HIGH"

CINEMA SHOWCASE

GENERAL
ENDS WED.
WALT DISNEY presents
BLACKBEARD'S GHOST
SUN. 7:00 and 9:00 only
MON. and TUES. 1:00 and 3:00 only
WED. from 1:00 p.m.
PLEASE NOTE SPECIAL SHOW TIMES
ROYAL
CLOSED THURS.
6 ACADEMY AWARD NOMINATIONS
AL PACINO
MATURE
"DOG DAY AFTERNOON"
Plus GENE HACKMAN in "NIGHT MOVES"
Warning: coarse language throughout; some violence. (R. McDonald, B.C. Dir.)
GATES 7:30
SHOW 7:45
TILLICUM DRIVE-IN
Burnside at Tillicum
382-7520
9 ACADEMY AWARD NOMINATIONS
JACK NICHOLSON
ONE FLEW OVER THE CUCKOO'S NEST
SUN. AT 1:50, 4:10, 6:40 & 9:15
Warning: violence and coarse language; could be frightening for children.
R. W. McDonald, B.C. Director
WEEKDAYS AT: 6:40 & 9:15
CAPITOL
805 Yates
384-8191

OFFICIAL U.S. ENTRY TO CANNES FILM FESTIVAL
NEXT STOP, GREENWICH VILLAGE
MATURE
Warning: occasional coarse language.
R. W. McDonald, B.C. Director
Sun. at 1:30, 3:20, 5:10, 7:00, 9:00
WEEKDAYS AT: 7:00 and 9:00
CORONET
636 Yates
383-5484

Special Pianist With VSO

By AUDREY JOHNSON
Times Staff

Of the many pianists who have appeared as guests with Victoria Symphony, none come to mind as having revealed the special quality of Philippe Entremont.

The renowned French pianist is currently making his second appearance with Laszlo Gati and the orchestra in two years. His concert last season was a highlight and this one is even more impressive.

The great Brahms D minor Concerto, dramatic and challenging for both soloist and orchestra, demonstrates more of Entremont's pianistic and artistic stature than last season's Ravel concertos did.

And that rare gift that sets him apart was fully in evidence Sunday; the ability to identify with the orchestra and the work, not as a surface decoration but as an integral part of the whole, relating in the fullest possible terms with conductor and ensemble.

★

Sunday's was, in fact, an ensemble performance of the most satisfying kind. The mutuality of intent and expression between Gati and Entremont was reflected in the responsive working of the orchestra.

Entremont listens intently to the orchestra, seeing himself as part of the whole, so that his solo sequences emerge from and are returned to the fabric in the splendid continuity that is particularly germane to a Brahms interpretation.

The pianist combines breadth and power with sustained beauty of tone, sensitivity, warmth, and romantic and dramatic coloration that invokes the full beauty of the heroic first movement, the chorale-like solemnity of the second, the spirited vitality of the third.

At the conclusion of the performance Entremont clearly demonstrated his enthusiasm for conductor and orchestra and the capacity audience offered theirs for him in a standing ovation.

★

Only two other works share the program, Pastoral Suite by Swedish composer Lars-Erik Larsson, and the iridescent Sibelius seventh symphony.

The Larsson suite is a completely charming work, full of delicate color and attractive rhythms and it was played with a lilting buoyancy and grace evoking some fine woodwind effects.

The Sibelius is a tonal landscape, a reflective, dreaming work in one long movement with many changes of tempo, a multi-colored and luminous tapestry.

It was an acceptable performance that Gati and the orchestra provided, if occasionally murky. There were some passages in fact, so well done that if the whole had been as uniformly successful this would have been a memorable reading of the work.

Unknown Rembrandt Discovered

UTRECHT (Reuter) — A previously unknown Rembrandt painting, believed to be one of the Dutch master's earliest works, has been discovered in the Netherlands, a Utrecht museum announced today.

The painting, called The Baptism of the Eunuch, was first discovered two years ago hanging among family portraits in a Dutch house. Experts spent two years studying and x-raying it before deciding it is a Rembrandt.

Dr. Henri Defoer, curator of the Roman Catholic Archepiscopal Museum, would not say how much his museum had paid for the painting which depicts a Moorish servant of an Ethiopian queen being baptised.

The earliest known painting by Rembrandt is dated 1625, one year earlier than the new discovery.

LIMITED QUANTITIES ON SOME ITEMS SHOP EARLY

Woolco MONTH★END CLEARANCE

TUESDAY and WEDNESDAY ONLY

OVER 120 DRASTICALLY REDUCED SPECIALS
truly remarkable savings featured throughout the store

Ladies' Wear

Ladies' Corduroy Co-ordinates
Pre-washed, available in colours of green, brown, blue. Machine washable, sizes 7-15 ..... From $7

Tennis Dresses
100% polyester dresses, white with coloured trim. Sizes 7-15 ..... Each $15

Tennis Tops
Choose from sleeves or short sleeves, 100% polyester. White, navy, red, yellow, baby blue. Sizes 8-16 ..... Each $10

Ladies' Pant Suits
Available with long sleeves, in assorted colours. Sizes 8-16 ..... suit $15

Ladies' Dresses
Available in a good selection of styles and colours. Canadian made, sizes 8-16 ..... Each $10

Ladies' Pants
100% polyester gabardine, many styles available. Pull-on style, sizes 8-16 .... Pair $5

Ladies' Tricot Elan Pullovers
Short sleeves, available in a good selection of spring and summer colours. Sizes S-M-L ..... Each $8

Ladies' Dressy Blouses
Good selection of many styles, colours and prints. Sizes 10-18 ..... Each $15

Ladies' Skirt Suits
Available in a tremendous selection of styles and colours. Sizes 10-18 .. Each $15

Teens' Pant Suits
3 styles to choose from, made from 100% polyester. Sizes 10-14x ..... suit $12

Teens' Skirt Suits
100% polyester suits, Canadian made. Navy, blue, brown or shrimp. Sizes 7-14x ..... suit $12

Children's Wear

Children's T-Shirts
Tremendous selection of styles and colours. Sizes 4-6x ..... Each $1

Girls' Housecoats
3 styles to choose from, assorted colours. Sizes 4-6x ..... Each $7

Children's Jeans
100% cotton jeans, pre-washed. Blue only, sizes 4-6x ..... 2 pair $9

Boys' Pants
Choose from corduroy, polyester or cotton pants, with half boxer waists. Sizes 4-6x ..... 2 pair $6

Hosiery - Accessories

Ladies' Bermuda Hose
Brightly patterned in assorted colours. Sizes 9-11 ..... Pair $1

Men's Hose
Casual and dress hose, 100% nylon. Brown, navy, black. Sizes 10-13. ..... 2 pair 1.50

Ladies' Fashion Handbags
Many styles to choose from in colours of tan, light brown, brown, navy or black Each $5

Smoke Shop

Ceramic Plaques
Choose from 12 colourful Walt Disney pictures or girls and boys names, 2 sizes available. ..... each .97

TUESDAY SUPER BARGAINS

Ladies' Briefs and Bikinis
Many styles and colourful prints available, in sizes S-M-L Pair .50

Ladies' Panty Hose
6 pair per package, one size. Available in regular or all nude Pkg. 1.50

ULTRA CENTRE AISLE MONEY SAVERS

Hi-Rise Bikes
Features 20" wheels, with white banana saddle. Girls only. Unassembled. ..... each $34

Men's Denim Jeans
Starr 100% cotton jeans, available in blue denim. only. Pre-washed, wide legs. Sizes ..... 9.99 Pair

Assorted Planters
Your choice of assorted ceramic finishes, colours, shapes and sizes, including frogs, cats, turtles, etc ..... From 6.99

Assorted Paintings
Assorted paintings to choose from, includes flowers, scenes, nudes, etc. ..... From $10

Pool Table
¾", features 3-piece Italian slate bed. Size 4'x8'. Each $599

Magnus Chord Organ
The complete little chord organ, includes learning books, bench and stand ..... 38.88 Each

Adult Books
Choose from a variety of authors and titles, includes romances, fiction, non-fiction, etc. Hard cover .... 3 for $1

Chalkboard and Stand
Features blanket metal board on one side for magnetic numbers and letters, chalkboard on other ..... Each $7

Household Needs

Bathroom Brush Set
Toilet bowl brush set, available in decorator colours of pink, white, chocolate or green ..... Set 1.87

Hangers
Sturdy plastic suit hangers, features the non-slip bar. Available in red or black ..... Each .99

Hysil Ovenware
Ideal for oven baking or cooking, heat proof. Choose from open utility dishes or open roaster. 72 g. ..... Each $2

Hardware—Tools

Eveready Battery
6 volt, heavy-duty lantern battery, by Eveready. Fully guaranteed for 1 year ..... Each 5.22

Spacemaker Shelf
Woodgrain, all-metal construction, features 3 shelves. Dimensions: 11"Wx24"Lx24"H ..... Each 6.17

Mirror Scenes
Gold vein mirror scenes, features Antique Pistols. 6 tiles per kit. Kit 10.44

Woolco Drugs
Owned and Operated by Douglas Drugs

One-A-Day Plus Iron
Multiple vitamins plus iron. 200s Each 4.99

Sterisol
Long-lasting, anti-bacterial oral antiseptic. 22 oz. ..... Each 1.09

Capacol
Anti-bacterial mouthwash and gargle. 22 oz. ..... Each 1.29

Neet Aerosol
Spray hair remover, available in 100 gm. bottle ..... Each 1.47

2ND Debut 1200
Helps maintain needed moisture levels in the skin. 4 oz. ..... Each 4.49

Rub A-535
Non-greasy, stainless, vanishing. 4½ oz. ..... Each 2.09

Jewellery Dept.

Children's Watches
Character watches, 2 styles and many colours to choose from ..... Each 7.88

Bracelets
Costume jewellery bracelet, many styles to choose from. Available in gold colour Each $4

Wooden Salad Set
7-piece salad set, includes 4 small bowls, 1 large bowl, fork and spoon ..... Set 14.88

Ronson Lighters
Ronson varaflame lighters, the ideal gift for the one you love. Ladies' or Mans' styling.
Ladies' ... Each $15 Men's .... Each $16

Hair Dryer
Made by General Electric, the mist bonnet style hair dryer. Available in violet only ..... Each $21

Bon Bon Dish
25th anniversary bon bon dish, lovely glass dish with 25th anniversary engraved in silver, silver trimmed ..... Each 3.99

Paints — Wall Coverings

Pre-pasted Wallpaper
Vinyl coated, dry strippable. Available in a good selection of beautiful patterns. 14 yards x 20" double rolls. double roll 5.98

Vinyl Coated Wallpaper
Pre-pasted, available in a good pattern selection. Sold in economical double rolls ..... double roll 3.98

Automotive Supplies

Tire Cleaner
Turtle spray tire cleaner, Model No. T681C ..... Each 1.57

Autoplast Car Wax
Available in a 8-oz. container. ..... Each .99

Quaker State Motor Oil
SAE40, 40 fl. oz. container. ..... Each 1.29

Men's & Boys' Wear

Men's Broadcloth Pyjamas
Features contrasting trim on plain colours, with elastic waistband. Sizes S-M-L ..... Pair 2.93

Men's Ties
100% polyester, available in a good selection of patterns and colours. ..... 2 for $5

Men's Sport Shirts
Many styles to choose from, in fancy prints to abstract designs. Assorted colours, sizes S-M-L-XL ..... Each 7.99

Men's Sport Shirts
Available in a good selection of plain colours. Sizes S-M-L-XL ..... Each 8.99

Men's Jackets
Ideal for casual wear, available in assorted plain colours. Sizes 36-44 Each 9.88

Family Footwear

Men's Dress Shoes
Various styles available, your choice of assorted colours in a broken size range Pair $9

Ladies' Sandals
Various sling-back styles to choose from in assorted colours. Broken sizes ..... Pair $1

Boys' Running Shoes
Made in Canada, available in white only. Sizes 1-6 ..... Pair 1.50

Men's Running Shoes
Made in Canada, available in white only. Sizes 7-11 ..... Pair $2

Wool — Fabrics

Crochet Cotton
South Maid crochet cotton, 550 yards per skein. Available in white, cream or ecru ..... skein .99

Drapery Sheers
Assorted patterns and colours to choose from, 45" wide. Washable, drip dry ..... yard 1.80

Prints
Your choice of assorted cotton and polyester prints, 45" wide. Assorted colourful patterns ..... yard 1.44

Bedding — Drapes

Bedspreads
Choose from a good assortment of patterns and materials, available in twin or double ..... From $5

Drapes
Your choice of 2 different patterns, available in shades of gold, red or green.
72x84 ..... each $30
100x84 ..... each $39

Pillow Cases
Available in colourful floral patterns or plain colours, no ironing needed. Regular size ..... Pair 3.99

Cameras—Records

Smith Corona Portable Typewriter
Features tab set, space tab, paper guides. ..... Each $59

8-Track Tapes
Choose from a good assortment of tapes, from 'Glen Campbell' to 'Wheels.' ..... Each 1.99

WEDNESDAY SUPER BARGAINS

Teflon Frypan
Teflon II, no stick, no scour Each 3.29

Galaxy Garment Bags
Holds up to 13 dresses. Tan only Each 1.97

Woolco DEPARTMENT STORES
A DIVISION OF F. W. WOOLWORTH CO. LTD.

Town and Country Shopping Centre
Douglas Street and Tolmie

Personal Shopping Only, Please.
STORE HOURS: MONDAY TO SATURDAY
10 a.m. to 10 p.m.

BUY WITH CONFIDENCE
SATISFACTION GUARANTEED
REPLACEMENT OR YOUR MONEY REFUNDED

386-2121
Monday through Saturday
8 a.m. to 6 p.m.

CLASSIFIED ADVERTISING

Vancouver Island's Largest Shopping Centre in Print

386-2121
Monday through Saturday
8 a.m. to 6 p.m.

CLASSIFICATION INDEX

VITAL STATISTICS
1 Births
8 Cards of Thanks
THE FOLLOWING SEVEN CLASSIFICATIONS ON THE LAST PAGE OF CLASSIFIED
8-A Cards of Thanks
5 Deaths and Funerals
9 In Memoriams
10 Funeral directors
11 Monumentals
12 Florists
13 Miscellaneous
NOTICES
14 Announcements
15 Coming Events and Meetings
16 Catering, Banquets and Reception Rooms
17 Restaurants
18 Places to Visit
20 Lost and Found
EMPLOYMENT
21 Help Wanted—General
22 Office Help
23 Skilled Trades
24 Sales Persons and Agents
25 Teachers
26 Part Time—Temporary Help
30 Situations Wanted
BUSINESS SERVICES AND DIRECTORY
36 Business Services and Directory
PERSONAL SERVICES
33 Bands, Musicians and Orchestras
34 Pre-Recorded Music
40 Business Personals
43 Dancing
42 Education
71 Music Teachers
39 Personals
32 Trade Schools
38 Travel
MERCHANDISING
83 Aircraft
117 Antiques
78 Bicycles
80 Boats and Marine
65 Building Supplies
93 Cameras, Supplies and Photo Finishing
127 Chicks, Poultry, Hatching Eggs, Supplies
135 Farm Implements
60 Fuel
97 Furniture
120 Garden Supplies
99 Groceries, Meat and Produce
130 Heavy Equipment and Machinery
128 Livestock, Supplies and Events
100 Miscellaneous for Sale
103 Miscellaneous Wanted
109 Miscellaneous to Rent
77 Motorcycles
70 Musical Instruments
125 Pets and Supplies
96 Ranges, Stoves and Furnaces
92 Sporting Goods
115 Swaps
63 Timber
98 TV, Stereo, Radio Sales and Service
112 Wanted to Rent, Miscellaneous
116 Coins and Stamps
AUTOMOTIVE
155 Automobile Financing and Insurance
164 Auto Body and Painting
162 Auto Repairs, Service and Towing
168 Campers, Trailers and Motor Homes
166 Cars and Trucks Wanted
150 Cars for Sale
151 Sports, Import Cars
148 Lease Vehicles
169 Mobile Homes and Parks
149 New Car Directory
160 Parts, Accessories
158 Tires
154 Trucks and Buses
156 U-Drive and Auto Washing
ACCOMMODATION
185 Convalescent and Rest Homes
175 Hotels
178 Summer Homes, Cottages and Resorts
181 Tourist Accommodation
RENTAL
201 Apartments to Rent, Furnished
200 Apartments to Rent, Unfurnished
202 Furniture to Rent
203 Apartments Wanted
206 Duplexes to Rent
207 Duplexes Wanted to Rent
215 Halls, Warehouses, Stores and Offices to Rent
197 Housekeeping Rooms to Rent
199 Housekeeping Rooms Wanted
211 Houses to Rent, Furnished
210 Houses to Rent, Unfurnished
212 Houses Wanted to Rent
190 Room and Board
191 Room and Board Wanted
193 Rooms to Rent
194 Rooms Wanted
204 Shared Accommodations
FINANCIAL
155 Automobile Financing and Insurance
233 Mortgage Loans and Insurance
234 Mortgages for Sale
230 Personal Loans and Insurance
235 Wanted to Borrow
REAL ESTATE
280 Acreage for Sale and Wanted
240 Business Opportunities
241 Business Opportunities Wanted
247 Commercial or Industrial Properties
258 Condominiums and Townhouses
253 Country Homes and Properties
270 Exchange Real Estate
290 Farms for Sale and Wanted
263 Garages for Sale, Rent, Wanted
293 Gulf Island Properties
250 Houses for Sale
265 Houses Wanted to Buy
295 Listings Cancelled
268 Listings Wanted
271 Lots for Sale
294 Mainland and Out-of-Province Properties
273 Property for Sale
274 Property Wanted
244 Revenue Property
245 Revenue Properties Wanted
285 Up-Island Properties
256 Waterfront Properties
300 Churches

TERMS OF PUBLICATION
The Victoria Press Ltd. shall not be liable for non-insertion of any advertisement beyond the amount paid for such advertisement.
In the event of an error occuring the liability of Victoria Press Ltd. shall not exceed the charge for the space actually occupied by the item in question.
All claims on error in publication shall be made within 12 hours thereafter and if not made shall not be considered. No claim will be allowed for more than one incorrect insertion nor for errors not affecting the value of advertisement.
All estimates of cost are approximate, Advertisers will be charged with space actually used.
All advertising copy will be subject to the approval of the Victoria Press Ltd., who reserve the right in its sole discretion to classify, reject or insert copy furnished.
All advertisements must comply with the British Columbia Human Rights Act. This act states no advertisement may state or imply a preference, limitation, or specification on the basis of an applicant's race, religion, colour, marital status, ancestry, place of origin, age; or sex (unless the matter relates to the maintenance of public decency AND prior approval has been obtained through the Human Rights Branch).
While every endeavor will be made to forward replies to box numbers to the advertiser as soon as possible, we accept no liability in respect of loss or damage alleged to arise through either failure or delay in forwarding such replies, however caused, whether by negligence or otherwise.

NOTICE OF COPYRIGHT
Full complete and sole copyright in any advertisement produced by Victoria Press Ltd. is vested in and belongs to, Victoria Press Ltd.; provided, however, that copyright IN THAT PART AND THAT PART ONLY of any such advertisement consisting of illustrations, borders, signatures or similar components which is, or are, supplied to Victoria Press Ltd. by the advertiser in the form of engravings, matrices, casts, etc., and incorporated in said advertisement shall remain in and belongs to the advertiser

1 BIRTHS

QUAIL — Born to Colin and Lynda (nee Harrison), A girl, Janna Lynn, 7 lbs. 9 oz., on March 21, 1976. First grandchild for Mr. and Mrs. G. W. Harrison and Mr. and Mrs. A. Quail of Victoria. Thanks to Dr. J. H. Morrison and staff at Royal Jubilee Hospital.

SHOSTAK — Born to Peter and Geraldine, a boy, Andrew Peter, 7 lbs. 6 ozs., March 22, 1976. Special thanks to Dr. Barnard, Dr. Porah and maternity staff at Royal Jubilee Hospital.

DEATH and FUNERAL ANNOUNCEMENTS DIRECTLY FOLLOWING CLASSIFIED

15 COMING EVENTS and MEETINGS

BASEBALL
BINGO
EVERY TUES. AT LAMBRICK PARK OFF SHELBOURNE AT TORQUAY
EARLY BIRD 7 P.M.
MOVING TO Vic. Curling Club Tues., April 20th

RALPH NADER
LECTURE
ROYAL THEATRE
8:00 p.m. Tues., March 30
All Seats $5.00
Tickets at:
Memorial Arena and MacPherson Playhouse

GORGE SOCCER BINGO
EVERY MONDAY
ST. JOSEPH'S HALL
745 W. BURNSIDE
479-7413
DOOR PRIZES
5 EARLY BIRD GAMES 7 P.M.
20 Games
Good Neighbors and Bonus Games
$15-$20-$25 Games
PLUS Min. Jackpot $100
5 Extra Games
WATCH DRAW TONIGHT

RCAF ASSOCIATION BINGO
Old Age Pension Hall
1600 Government Street
Every Monday, 7:00 p.m.
GOOD PRICES
NO GAMES LESS THAN $20
JACKPOTS
1—$50 1—$100
DOOR PRIZES
GOOD NEIGHBORS
Admission Card $1.00
Extra Cards 25c—6 for $2.00
Proceeds to support Air Cadets and 800 Pacific Youth Charities

BINGO
OAK BAY MINOR SPORTS
Every Monday
5 Early Bird Games, 7 p.m.
$25 a game or more
20 regular games, 7:30 p.m.
Regular games, 6 cards $2.00
5 Extra Games
$25 a game or more
Extra games, 5 cards $1
SENIOR CITIZENS HALL
1442 MONTEREY

COUPLES ENRICHMENT GROUP — weekend workshop and 6 evening sessions. Developing awareness, constructive communication pattern and growthful life styling. April 9-11. $90 per couple. Keith Clamo. 385-5298 evenings. Marilyn Seigal 388-9155, leave message.

BINGO
Non-Status Indians, Langfodd Legion Branch No. 91. Monday 7:30 p.m. Early Bird Games start at 7. 6 cards $2. Extra cards 25c. Everyone welcome.

IF YOU ARE INTERESTED IN owning your own home, with $6,000 down and $207-$535 per month, PIT, attend meeting of Metro Community Foundation at 7:30 Monday, March 29 in meeting hall number 119, Red Lion Hotel.

THE WAY TO ETERNAL LIFE with the 700 club, channell 11, 10 a.m. Monday thru Friday.

16 CATERING, BANQUETS and RECEPTION ROOMS

COMPLETE WEDDING SERVICE package including invitations, church, music, cake decorated, flowers, cards, reception. Phone 592-6641.

20 LOST and FOUND

REWARD FOR INFORMATION leading to recovery of 7½ h.p. Johnston outboard. Has welded patch on block and no cover. 595-2671.

FOUND: YOUNG FEMALE black and tan dog, very friendly. Burnside shopping Plaza. 385-2836 betwen 9-6 p.m.

WHOEVER BROKE INTO THE Kinsmen Hall in Langford on March 13th please return the 6 spigots. 479-4143.

LOST— CEDAR HILL CROSS X and University, green parrot—substantial reward. 384-0413, after 5:30 386-9139.

LOST: DIAMOND SHRINE lapel pin. (Sword and half moon). Reward. 656-2308.

LOST: LEATHER CHAIN PURSE. Woodward's. Sentimental value. Reward. 656-6270.

LOST: FROM SIMPSONS-SEARS parking lot one boys green bike, finder please phone 385-2993.

LOST: BLUE BUDGIE. K-MART-Blair area. 477-0580.

TRADE
Through
CLASSIFIED
DIAL 386-2121

SUBSCRIPTION RATES
Wherever carrier service is maintained, $4.00 per month.
By mail—Canada, $5.00 per month, $14.50 per 3 months, $28.00 per 6 months, $55.00 per year.
Outside Canada, $12.00 per month, $35.00 for 3 months, $70.00 for 6 months, $132.00 per year.
SATURDAY ONLY
Canada, 35 cents per copy. $18.00 per year.
Outside Canada, 60 cents per copy, $30.00 per year.
copy, $30.00 per year.

CIRCULATION REPRESENTATIVES
Duncan, Chemainus—
Mr. HILTON HOLT 746-6181
Nanaimo 753-2766
Lake Cowichan 749-3156

21 HELP WANTED GENERAL

ADVERTISEMENTS IN THIS CLASIFICATION MUST COMPLY WITH THE BRITISH COLUMBIA HUMAN RIGHTS ACT

ADULTS, SENIOR STUDENTS, PENSIONERS, HOUSEWIVES

Although you may live elsewhere, you can qualify for a large but compact Daily Colonist route in highly concentrated apartment areas. Monthly profits approximate $110 to over $175 for less than 1½ hours delivery time each day. As delivery is made in the early morning, there is no interference with other occupations or studies. Must have means of carrying papers. Please apply to R. Elliott, 383-4111 local 166.

SPECIFICATIONS WRITER
Needed immediately for progressive 20 man office. Present systems on Mag Card, familiarity desireable; Q.S. qualification would be reflected in salary and responsibility.
Permanent position, all fringe benefits, bonus plan. Apply in writing with full information and salary expected to:
SIDDALL DENNIS WARNER —ARCHITECTS
612 View St., Victoria, B.C.
Phone (604) 378-4261

AVON
I have an open territory in nearby Esquimalt. Interested?
Call toay: Miss Binder 384-7345.

PAUL'S RESTAURANT
Wanted: mature, experienced, night time waiter-waitress. Apply 1900 Douglas St. between 2 and 3 p.m. only.

RESIDENT CARETAKER — Responsible middle-aged couple, handy at minor building maintenance, cleaning and gardening. Modern 56 suite block. No children. References. Victoria Press Box 625.

WANTED, PART-TIME HOUSEkeeper with car to live-in for elderly gentleman in fine old home on Portage Inlet. Possibly suit business person. Victoria Press, Box 799.

REQUIRED IMMEDIATELY persons for advertising and display work. Part time and full time available. Must be neat and have a car. Call Mr. Breaks 479-8202 for appointment.

CONGENIAL COUPLE REquired to full-time management of large apartment building. Husband should be versatile in minor building maintenance. Reply Victoria Press Box 752.

OPPORTUNITY FOR TWO POSitions of manager-manageress, one for disco and one for restaurant. Experience preferred. Interview by appointment only. Phone 386-3426.

RELIABLE PERSON TO WORK on dairy farm in Prince George area. $350 per month, room and board. Negotiable to experience. Will train. Apply Suite 205, 3400 Douglas St., Victoria.

LIGHT HOUSEKEEPER, BABYsitter for Central Saanich Farm. 5 or 5½ days per week. April-September. Apply Suite 205 - 3400 Douglas St., Victoria.

WAITRESS-WAITER WANTED, must be experienced. Hours will be 12-2, 4-7:30. Apply in person Brady's Fish and Chips, 20 West Burnside.

EXPERIENCED SERVICE MAN for mobile homes, reply in writing, to W. Stringer, 2714 Sooke Rd. Victoria, all replies answered by April 10th.

MATURE HOUSEKEEPER FOR two. Good plain cook; good pay. Weekends off. Resident preferred. References. Apply Victoria Press, Box 677.

EXPERIENCED COOK WANTED for day shift. Must have experience. Apply in person at The Highlander Cafe, 707 Pandora St. Ask for Mr. Roy.

WANTED IMMEDIATELY, MAture lady for daily housekeeping and some babysitting, hours 9-5 Monday to Friday. References required. 592-0313.

NANNA NEEDED FOR 2 CHILdren about 3 days per week, my home. Must have transportation. $1.10 an hour. Phone 652-1568, anytime.

MATURE NIGHT CLEANING and maintenance person. Must be bondable. Salary depending on experience. Apply 535 Yates between 3 and 5 p.m. only.

KITCHEN HELP WANTED - days. Must be clean cut and neat and able to do heavy lifting. Apply 3-5 p.m. only. Meat Market Steak House.

PERSON FOR ORDER DESK and billing. Must have good mathematics. Starting time 7 a.m. Apply in person, 1119 North Park.

FRONT DESK RECEPTIONIST required for deluxe hotel. Experience preferred, but will train. 386-1422 between 11 a.m. - 1 p.m.

RESPONSIBLE CONSTRUCTION labourer, preferrably with some experience. Reply Victoria Press, Box 798.

LOCAL PAVING COMPANY REquires fully experienced rakerman. Reply Victoria Press, Box 746.

WANTED: BAKER, FULLY EXperienced in all facets of baking, to run a one-man shop. Apply Victoria Press, Box 811.

BABYSITTER, HOUSEKEEPER required for 8-month-old child. Mondays, Tuesdays, 9-5. Metchosin area. 478-9637.

WANTED: MALE OR FEMALE short order cook, approx 16-20 hours per week. Please reply Victoria Press. Box 835.

CRAIGDARROCH AREA BABYsitter-housekeeper required for 3-year-old. Weekdays 8 to 5. Non-smoker. 595-3486.

WANTED: MALE OR FEMALE short order cook, approx. 16-20 hours per week. Please reply Victoria Press. Box 835.

NEED BABYSITTER FOR 8 month baby. Cordova Bay area. 658-8849.

EXPERIENCED HAIRDRESSER wanted — top wages. Phone 388-4668.

EXPERIENCED TREE CLIMBER wanted for local Tree Service. Top wages. Victoria Press. Box 816.

URGENTLY REQUIRED BABYsitter for seven month old girl, telephone 477-3582.

BARBER HAIRSTYLIST — Apply Jerry's Barber Shop, 201 Menzie Street.

EXPERIENCED COOK FOR small guest home. Live-in. Phone 598-4423.

MARINE APPRENTICE, EAGER to learn. Zodiac Marine. Phone 383-3225.

WANTED LADY COMPANION TO sit nights with sick lady. 658-8028.

ALLIED TAXI NEEDS DRIVERS. 383-6655.

21 HELP WANTED GENERAL

MATURE PERSON WITH EXPErience in business and driving. Permanent position. Will drive panel truck and have responsibility for freezer stock. Neat appearance and clear driving record. Must be in good health and be capable of carrying boxes, trustworthy and capable of handling cash and records. Will deliver Monday through Friday. Immediate vacancy. $650 per month to start, to be adjusted after 4 months. Apply 205-3400 Douglas Street.

FULL TIME AND PART TIME WORKERS FROM CENTRAL SAANICH, NORTH SAANICH, SIDNEY AND BRENTWOOD AREA. REGISTER NOW FOR FUTURE OPENINGS IN FARM, NURSERY, GREENHOUSE, DAIRY AND OTHER JOBS. CANADA FARM LABOUR POOL, 3400 DOUGLAS, VICTORIA. 382-7201.

MANAGEMENT
To assist in building a new unit under our present Victoria branch. A challenging job in the life insurance field. Salary, commission, fringe benefits and expense account. Please contact Danny Mostowy, Norwich Union Life. 388-6681.

PAUL'S MOTOR INN
Victoria's award winning motor inn has an opening for a desk clerk. NCR experience preferred but not essential. Apply 1900 Douglas St.

FIGURE SKATING PRO
Sandy Shores Figure Skating Club requires a Club Professional for the 1976-77 season. We would like at least Silver Free Skate, Silver Dance and 5th Figure. Please apply Post Office Box 119, Parksville, B.C. For further information phone 752-6647.

LIVE-IN HOMEMAKERS
Opportunities for semi-retired ladies to help their local communities. Your experience needed by HEALTH CARE SERVICES UPJOHN LIMITED. Call us at 388-6639 Monday-Friday, 9-4:30.

JANITORS AND JANITORESSES wanted for immediate employment. Full and part-time. 5-day week and weekend work available. Must be bondable and reliable. Steady work, good pay. Reply Victoria Press, Box 901.

WE HAVE A JOB FOR A PERson that is strong and that will be a willing worker in a manufacturing plant. Starting wage $4.00 per hour. Will be adjusted as you gain experience. Apply Victoria Press Box 848.

METROPOLITAN UNITED Church requires a Church officer, suitable for active retired gentleman, university student, evenings and weekend work. Further information and application form at Church office, 1411 Quadra St.

GUTTER INSTALLER
Mature reliable worker, handy with tools. Steady job. Driver's licence required. Bondable. Send particulars to Victoria Press, Box 695.

HANDICAPPED YOUNG WOMAN requires younger female live-in companion-housekeeper, must be responsible, energetic, capable of some lifting and have a valid driver's licence. Victoria Press, Box 828.

RELIABLE PERSON TO WORK in retail store. Experience preferred, but will train mature responsible person. Should live in Sidney, North Saanich or Central Saanich area. Apply Suite 205 - 3400 Douglas St., Victoria.

FULL- OR PART-TIME SWIM INstructor, should have experience in swimming. Will train to our method. Apply in person Pacific Swim School, 1669 Pear St.

EXPERIENCED GROCERY clerk to assist in management for large independent store. Union rate, plus incentive. Victoria Press, Box 818.

RELIABLE MATURE BABYSITter required in the Brentwood area for active two-year-old boy. Your home or mine. 652-1974.

BABY SITTER WANTED, 2 OR 3 days a week for two children 4 and 5. Burnside-Tillicum area. 385-3885.

AFTER SCHOOL AND SUMMER care needed for 7 year old girl, vicinity of Willows school. 598-2846.

EXPERIENCED PART-TIME hairdresser wanted. Phone 598-1408 after 6 p.m.

EXPERIENCE MATURE LADY cook for guest home. Live in. 598-4423.

GUADIO ITALIAN COIFFURES — Hairdresser needed, full time work. For interview 720 Yates St.

22 OFFICE HELP

ADVERTISEMENTS IN THIS CLASIFICATION MUST COMPLY WITH THE BRITISH COLUMBIA HUMAN RIGHTS ACT

ACCOUNTANT ADMINISTRATOR
Good background in personnel administration — office management. Degree in accounting or equivalent experience. All accounting functions, budgets, books to trial balance, financial statement preparation. Organize and supervise staff. Previous experience in law firm preferred. Salary $15,000-$17,000 negotiable. Drake Personnel, 1175 Douglas. 385-3425.

LEADING INTERNATIONAL INsurance company has position available immediately for personal lines underwriter with one or two years experience. Top wages, good company benefits, reply in writing to Royal Insurance P.O. Box 280, Victoria, B.C.

ACCOUNTANT-OFFICE MANAGer for logging contractor in Sooke. Duties to include payroll preparation on one-write system, writing up of books including general ledgers. Loggin experience preferred. Reply Victoria Press, Box 808. With full particulars and salary expected.

NATIONAL COMPANY REquires office clerk, experienced in office machines including Burrows posting machine and typing. All fringe benefits, good working conditions. Please reply stating qualifications and salary expected to Victoria Press Box 832.

INSURANCE
Senior position. Must be experienced in commercial and general insurance. Excellent working conditions. Modern and friendly office. Salary $850-$900 plus. Drake Personnel, 1175 Douglas St., 385-3425.

DOWNTOWN BRANCH OF THE Toronto Dominion Bank requires typist preferably with teller experience to start work immediately. Please reply to personnel manager 382-5108 or apply in writing to P.O. Box 1420, Victoria, B.C.

ACCOUNTING TAX PERSON REquired. Must have some experience in taxes and be able to work on own initiative. An opportunity position with room for advancement. $750-$790. 386-6754.

PART-TIME JUNIOR CLERK BY major insurance company with offices in Victoria. Approximately 20 hours per week to be negotiable. Telephone Mrs. Swanton, 479-8295.

INTERESTING AND DEMANDing telephone work with progressive Canadian financial institution, pleasant downtown office with all benefits. 388-4494.

A UNIQUE OPPORTUNITY WITH the Monarch Life Assurance Company can be yours. An interview can tell us both if we need each other. Please phone 384-0584.

LEGAL SECRETARY EXPERIenced in litigation required for senior partner. Good typing and shorthand essential. $800-900 depending on experience. 386-9021.

EXPERIENCED LEGAL SECRETary required for companies and mortgages. Prefer mag card experience but will train. Congenial surroundings. $700-$800. 386-9021.

EXPERIENCED TELETYPE operator for national investment dealer. Hours 7 a.m.-3 p.m. Phone 388-6411.

CONVEYANCING SECRETARY required. Must have experience in legal work with good typing. $700-$750. 386-6754.

LEGAL SECRETARY FOR ESwills, estates, and companies, experience an absolute must. Pleasant downtown office. $800. 386-9021.

22 OFFICE HELP

LEGAL SECRTTARY FOR ESfates and general. Small friendly office. Legal experience essential. $750 plus. 386-6754.

THANK-YOU TO BOX 670 APPLIcants Position filled.

23 SKILLED TRADES

ADVERTISEMENTS IN THIS CLASIFICATION MUST COMPLY WITH THE BRITISH COLUMBIA HUMAN RIGHTS ACT

SCHOOL DISTRICT NO. 63 SAANICH
Maintenance II (Maintenance person), plumbing. Applications are invited from suitably qualified persons for the position of maintenance person, with a good general knowledge of building maintenance and building construction. The applicant will be expected to have proven competence as a plumber and hold a B.C. Journeyman Plumbers Certificate. Experience as a gas fitter would also be an asset. This is a full time position, 8 hours per day with fringe benefits. Salary Range 1976: $7.00 to $7.89 per hour plus COLA. Application forms available by return mail by calling 656-1111. Applications will close Monday, April 5, 1976, at 12 o'clock noon.
R. S. Ingram, Secretary Treasurer, School District Number 63 (Saanich), P.O. Box 2010 Sidney, B.C.

WANTED
Experienced Bar Manager for a lounge facility is required. Must be capable of ordering, dispensing, storing and accounting of all bar supplies and supervising bar staff. State salary expected. References and employment resume to be forwarded to:
Base Personnel Services Officer,
CFB Esquimalt,
FMO VICTO
FMO Victoria,
Victoria, B.C.
V0S 1B0.

WANTED IMMEDIATELY
For large manufacturing firm on Vancouver Island, Two certified electricians and one certified instrument technician. Good wages and fringe benefits. For appointment phone Mr. art Lowe or Mr. Bob Moffatt from Vancouver call direct 681-4546, from Victoria call direct 383-9622 and from any other point in B.C. call 743-5511 collect.

WANTED: TWO DRIVERS WITH a minimum of 2 years experience in local and long distance household goods moving. These will be permanent positions to the right applicants. All applications will be kept confidential. Phone Dowell's Moving and Storage Ltd. at 384-7191.

WANTED
Fully qualified journeyman steel fabricator, experienced in structural and misc. metal fabrication, some welding experience needed. Steady work, union wages, and all benefits. 386-3264, 727 Caledonia (Shop Foreman).

TV ENGINEER
TV engineer fully qualified in all makes of color TVs. Salary payable far exceeds the going rate, steady position. Apply Victoria Press Box 793.

MARINE MECHANIC, OUTboard and stern drive, experienced, for Salt Spring Island dealer. P.O. Box 556, Ganges, 537-2849.

EXPERIENCED
Gutter installer required in the Victoria area. Top rates paid. Phone 652-3901.

ALUMINUM SIDING
Experienced installers required. Please call 652-3901.

24 SALES PERSONS and AGENTS

ADVERTISEMENTS IN THIS CLASIFICATION MUST COMPLY WITH THE BRITISH COLUMBIA HUMAN RIGHTS ACT

CHALLENGING CAREER
A prominent Canadian financial institution is currently engaged in an aggressive expansion program for new career oriented sales persons on Vancouver Island. We offer one of the most attractive training and remuneration packages in the financial industries today, including direct assistance in establishing a clientele. A university degree and/or a previous sales training is desirable but definitely not required. A healthy positive attitude is essential. Applicants male or female, from Victoria and all Island points are invited to reply. A simple, concise resume only is required in the first instance. Reply to Victoria Press, Box 775. All replies will be acknowledged.

LET'S BE HONEST
If you weren't looking for a new career you wouldn't be reading this ad. If we weren't looking for someone to do a job this ad would not be here. I am interested in talking to a mature person; a person who knows how to take on a job and do what it takes to get it done. To that kind of person we offer a tremendous commission sales career.
Call Mr. Ray Barrett at 754-6241, 9:30 a.m. to 1:00 p.m. and 758-9287, 6 p.m. to 7:30 p.m. Nanaimo, B.C. for interview.

CAREER OPPORTUNITY
Land developing company has opening for a person to purchase Real Estate and deal with assembly, sub-dividing and supervising the civil work. Preference will be given to the applicant with good academic standards and some or full experience in Real Estate or nearest related field in purchasing. We offer salary plus incentive depending or experience and ability. Send your resume to Victoria Press Box 839.

MANAGER
Used Car Department
Victoria franchised dealership. All inquiries confidential. Send complete resume to Victoria Press Box 794.

OPENING SOON
REAL ESTATE OFFICE on SALT SPRING ISLAND at GANGES. We need two salespeople to join staff of three to make a happy, productive office.
Call SHIRLEY at 386-2911
Homefinders, Wall and Redekop

NEW REALTORS
Phone for full details on the finest training program to get you successfully started in your new career. George Blackburn, JACK MEARS, OAK BAY REALTY LTD., 3618 Shelbourne St., 598-3344.

SALESPERSONS WANTED, FOR afternoons to sell Victoria Times at shopping centres, downtown street corners, parliament buildings. Age and sex no barrier. Profits limited only by your effort. Phone 382-7211 local 291, ask for Mr. A. Hass or Mr. K. Wilson.

LIFE INSURANCE SALES PERson required immediately, no previous experience necessary, must be bondable, excellent salary plus commission and fringe benefits, for appointment please call 388-6681.

EXPANDING YOUNG SECURITY company requires eager sales persons to work on commission basis. Applicants must be self-starter and able to work with minimum supervision. All replies confidential. 382-5552 days. 598-8452 evenings.

WHOLESALE ELECTRICAL DIStributor requires person qualified to sell to the contracting trade. Salary and commission plus expenses, and medical-dental benefits. Reply Victoria Press Box 844.

SALESPERSON WANTED FOR retail plumbing and electrical store. Apply in person, 2929 Douglas. Phone 386-2921. Ask for Mr. Bayne.

24 SALES PERSONS and AGENTS

CAREER SALES TRAINING
Recent changes in market conditions demand a professional approach to the selling of real estate. Tight money trends can limit sales for those who lack the tools of the progressive real estate company. Block Bros., western Canada's largest realtor, will train you in modern professional marketing methods that are a proven success.
Management opportunities arise from time to time within the company and the training offered to our staff is an asset competing for those positions.
If real estate is your career, our training methods can assist you in reaching your goal.
CALL NOW, INTERVIEWS ONLY CALL 386-3231
BLOCK BROS. REALTY LTD. 386-3231

REALTORS
WALL and REDEKOP is looking for licenced sales people with a desire to succeed and earn an exceptional income. We feel two things are required — tools to work with and a good training program, we have all the tools! Guaranteed sales, trade plans, interim financing, referral services, etc. We also have a full time salaried employee who's sole function is training. We have ALL the facilities to make a serious realtor successful. Call our manager: BILL FIFE to see if you qualify! 386-2911.
WALL & REDEKOP HOMEFINDERS REALTY LTD.

GOLD'S FABRICS
STORE MANAGER
A great opportunity with one of the largest fabric retail chains in Western Canada. Must be capable of organizing and directing retail staff in all phases of retailing. A creative interest in fashion, decorative fabric and sewing in essential. Please forward personal resume to Wayne Morey, 2627 Arbutus Street, Vancouver, B.C.

EXPANDING YOUNG SECURITY company requires eager sales people for Victoria to Nanaimo area, excellent commission, volume of repeat business growing rapidly. All replies kept confidential. 479-3122 days, 477-5365 evenings.

FULL TIME POSITION AVAILable for sales clerk in local gift shop. Also part time position available for high school student. Send resume stating necessary details to Victoria Press Box 843.

OIL CHECK, IMAGINE YOU CAN check your oil without lifting your hood or touching a dirty dip-stick. Over 200% profit, total investment under $2,000. Apply P.O. Box 2442, Sidney, B.C.

REQUIRED IMMEDIATELY persons for advertising and disolay work. Part time and full time available. Must be neat and have a car. Call Mr. Breaks 479-8202 for appointment.

EXPERIENCED ADVERTISING salesperson required for upcoast weekly newspaper. Conscientious self-starter a must. Salary plus commission. Apply to Victoria Press, Box 847.

25 TEACHERS

ADVERTISEMENTS IN THIS CLASIFICATION MUST COMPLY WITH THE BRITISH COLUMBIA HUMAN RIGHTS ACT

SCHOOL DISTRICT NO. 63 SAANICH
SECONDARY PRINCIPALSHIP
School district No. 63 (Saanich) invites applications for the position of principal, Stelly's Cross Rd. Secondary School, selection to be made in the spring of 1976, appointment effective Jan. 1, 1977. Stelly's Cross Rd. School — Central Saanich — Grades 9-12 — to open with 700 pupils, expected maximum size 1,200.
The successful applicant will be a sound educational leader with proven administrative skills and demonstrated competence in human relations. Those with post graduate work will be given preference.
The Stelly's Cross Rd. school is being planned and constructed to facilitate an interdisciplinary approach to grouping and schedulings. Further information can be obtained from R. B. Taylor, director of instruction, on March 29 and 30 at the Hyatt Regency, Vancouver, 687-6543, or otherwise at the school board office, 656-1111.
Applications, together with supporting documents, curriculum vitae, etc., should be submitted on or before April 9, 1976, to:
Application officer, educational administration, school district No. 63 (Saanich) P.O. Box 2010, Sidney B.C. V8L-3S4.

SCHOOL DISTRICT NO. 63 (SAANICH)
This District will be opening a facility for elementary aged trainables mentally retarded children in September 1976.
Applications are invited from suitably trained and experienced individuals for the following positions:
1. Head Teacher
2. Assistant Teacher
3. Teacher Aid
Completed applications, together with copies of supporting reports, transcripts, etc., are requested to be submitted no later than April 23, 1976, to:
Applications Officer,
Special Education,
School District No. 63
(Saanich)
P.O. Box 2010,
Sidney, B.C.
V8L 3S4

SCHOOL DISTRICT NO. 47
(Powell River)
Interviews
District representatives will be conducting interviews, by appointment, mainly for experienced teachers, at the Hyatt Regency in Vancouver March 28-March 31.

GIRL'S INDEPENDENT SCHOOL in Victoria requires a part time Home Economics and Child Care teacher for September 1976. Apply in writing to Victoria Press, Box 836.

26 PART TIME or TEMPORARY HELP

ADVERTISEMENTS IN THIS CLASIFICATION MUST COMPLY WITH THE BRITISH COLUMBIA HUMAN RIGHTS ACT

EXPERIENCED CAKE DECORator wanted for part-time work. Apply Lilliam West Bakery, 773 Fort St.

MEAT CUTTER WANTED PARTtime 4-10 p.m., guaranteed 20 hour week. Apply to 1661 Feltham Rd.

PERSON FOR THEATRE CANDY bar, 2 evenings a week. 383-3434 after 7 p.m.

TODDLER NEEDS LOVING care, some school days, my home. Near Burnside-Tillicum. 385-0201.

MATURE PERSON FOR OCcasional housework, Langford Lake area. 478-1141.

26 PART TIME or TEMPORARY HELP

RETIRED ACCOUNTANT TO look after books for a small business. Few hours each week, hours flexible. Please reply Victoria Press, Box 827.

30 SITUATIONS WANTED

WANTED POSITION OF REsponsibility in the mechanical maintenance field. Family man, aged 51, good health. 30 years in machine shop and general repair welding and fabrication. 15 years as maintenance foreman over 20-man crew, and 7 years as shop owner and manager. Will consider any location if wages and security adequate. Prepared to supply work resume and references. 753-3543 Nanaimo.

EXPERIENCED PARTSMAN with mechanical knowledge and control tower experience requires full or part-time work. Victoria Press, Box 838.

CERTIFIED DENTAL ASSISTant, 4 years experience. Wants job in preventive Dental Practice. Phone 383-8350 or 652-3228.

HARDWORKING YOUNG MAN desires outdoor work. Experience in Masonry and Gardening. Phone 598-3958, Steve.

YOUNG MAN, 20, SEEKING INteresting and challenging work. I'm a quick learner and a willing worker. Try me and see. 598-3405.

WANTED: JOB DRIVING truck. Have Class 3 Licence with air ticket. Phone 383-9671.

YOUNG MAN EAGER TO WORK hard, learn trade. Reliable. 479-2469.

LADY WILL DO HOUSEKEEPing. Small remuneration. Victoria Press Box 841.

YOUNG MAN, 38, SEEKS APprenticeship in plumbing or lagging Phone 479-1791.

DOCUMENTS, ETC. EXPERTLY typed by legal secretary. Phone 385-9617.

GRADE 12 GRADUATE, AGE 22, wishes construction apprenticeship phone 478-7560.

MAN WITH PICKUP WILL DO any kind of work, phone Tim, 386-8190.

DAYCARE IN MY HOME MONday through Friday, call 386-3724.

EXPERT TYPING DONE IN MY home. Phone 479-6620.

ANYONE NEEDING A NURSE? 479-3902.

33 BANDS, MUSICIANS and ORCHESTRAS

WANTED—EXPERIENCED ORganist and or keyboard for serious working band. Must sing. Call between 5-6:30 478-6326, 477-3558, 383-3698.

BASSIST AT LIBERTY. DOUBLE on horns, transportation, no hard rock. 384-0306.

34 PRE-RECORDED MUSIC

DENNYS CANNED MUSIC
"The original in Victoria." Parties, dances and receptions. 656-3585.

CANDU CANNED MUSIC
Custom sound at reasonable prices. Gary 384-5521.

WAYNE'S MUSIC FOR ALL OCcasions reasonable rates, phone 479-4835.

WEDDING MUSIC. MC SPECIALIST. JAMES GURR. 478-2468.

36 BUSINESS SERVICES and DIRECTORY

Accounting Service

COMPLETE ACCOUNTING SERvice. Experienced accountant prepares financial statements, corporation tax returns, individual tax returns. Phone 477-9289. 9 A.M.-9 P.M.

Appliance Repairs

APPLIANCE REPAIRS. WASHers, dryers, stoves. Reasonable rates. Phone before 10:30 a.m. for same-day service. Jim 477-2560.

Appraisals

P. G. JACKSON LTD.
VICTORIA'S ESTABLISHED APPRAISAL SPECIALISTS AND CONSULTANTS. PROVINCE-WIDE SERVICE. 535-1070 DOUGLAS ST. 388-9102.

REAL ESTATE APPRAISAL
For Capital Gain, Valuation Day, Market Value, or Expropriation.
H. Gross R.I.(B.C.) 385-9765
CHARMAN PACIFIC REALTY

Auto Glass

BOSSOM
GLASS COMPANY LTD.
—Auto Glass — Windshield replacements an ICBC approved vendor.
—Aluminum Window distributors for new and renovation construction.
—Commercial and residential Glass replacement service at lower prices.
—Call today for free estimates.
382-3031 or 382-0222.

Bridal Rentals

Elite Bridal Rentals, new business, appointments. 477-2275 after 2 p.m.

Cabinet Making

CUSTOM CABINET WORK
Millwork, kitchens, vanities. All types of custom casework.
OLYMPIC MILLWORK
Div. of Farmer Construction Ltd.
388-5121

FURNITURE, KITCHEN CUPboards, bookcases, to your specifications. Very fine work. Huether's Cabinets 478-6176.

Carpenters

ADDITIONS, ALTERATIONS, garages, sundecks, basements finished, etc. Work guaranteed. Reasonable rates. References. For free estimates call Mr. Gonçalves, 385-1214 after 6 p.m.

VERSATILE, HOME MAINtainer, carpentry, renovations, cabinets, painting, papering. Quality work. Reasonable. Adam, 385-3090.

GUARANTEED QUALITY WORKmanship handling all types of renovations. Reasonable rates with 10% discount for sen

GARDENING
hilda beastall

Early Tulips Surprise Newcomers

Gardeners from other climates with a readymade garden here taken over from previous owners, find a truly bewildering picture emerging in late March. Not only are dormant trees and shrubs bursting into bloom and leaf, but all kinds of strange happenings are occurring at soil level.

Tulips for instance; tulips in other parts of Canada are synonymous with lilac; both bloom at the same time for what seems like a few brief days in early June. Usually they are Darwin tulips, tall and sturdy, egg-shaped with a square base, or in the Darwin hybrids more globular and longer lasting.

Where winters are less cold and early spring conditions extend from March 1 to May 1, anything can happen. In Victoria and its surrounding areas, it does happen. Tulips have been blooming for the past seven days in even the colder spots. These are not the Darwins, but hybrids of species which like cool weather for unfolding their beauty.

It is an odd fact that although the tulip species are originally from mountainous regions of the Mediterranean, North Africa and eastward to Asia, the bulbs are difficult to flower in the cold parts of Canada.

The answer is probably that, given the necessary soil drainage here to prevent rotting in our wet, milder winters, and a relatively rainless summer, the species bulbs prefer our cool early springs to the sudden heat elsewhere in Canada as soon as the snows melt; or even before in some places and in some years.

Early tulip species have short stems, one or two inches long, and Tulipa Greigii hybrids are characterized by leaves mottled with tiny purple dots, resulting in a striped effect.

Another group of early blooming tulips is found among the Kaufmanniana hybrids, also dwarf, and the fosteriana hybrids with even larger flowers and short stems.

When found in gardens the first spring by the new owners, it is thought that there is "something wrong" with these plants. The short stems, mottled leaves, and in many varieties a different color on the outside to what is seen when fully opened, all seem to add up to something less than normal.

Several species blooming a little later, have many flowers to one stem. These when occurring in a mixed collection of bulbs without varietal names being known, cause excitement, although the bulbs and their flowers are quite normal for their variety.

Of more than passing interest is the fact that some characteristics did indeed occur initially as "sports" and "mutations" of natural species, but are now fixed in the varieties.

With chilly cloudy days alternating with milder sunny weather, early tulips reward us with an extended period of blooming. A watchful gardener notes that, like crocuses tulips respond to temperature changes of a very few degrees.

In part the response is to light intensity also, as we note at spring flower shows. Although a hall may be quite chilly, tulips remain expanded under bright lights.

This opening and closing of both tulips and crocuses adds up to a satisfying long period of beauty from early spring flowers in our moderate climate.

Other unknown bulbs may be appearing in a "new" Victoria garden in spring, but it is likely to be the short stemmed tulips in March that are mot exciting to our newcomer gardening friends.

---

36 BUSINESS SERVICES and DIRECTORY

Masonry

IF YOU ARE THINKING OF having a fireplace or retaining wall built. Call Ken for a free estimate at 478-8780 or 385-4190. All work is guaranteed.

TONY'S STONEWORK AND MASONRY, retaining walls, steps, fireplace facings, sidewalks, etc. Reasonable rates. Free estimates. Call anytime. 385-8235.

Moving

DRUM CARTAGE
Moving & Storage
Big or small, fully insured house and apartment moving. Local pick-up and delivery. Contract price or hourly rate. Locally owned and operated with 10 years experience by people who care. Month end appointments still available.
383-9861 — 24 Hrs.

EAGLE DELIVERY SERVICE
Moving, or ? No worry, we will lighten your burdens in a hurry. Dept. Human Resources moves honored. See also yellow pages 278. 383-0621, res. 478-7087.

TROJAN MOVERS. LOCAL MOVING. Careful handling, 20' van and 2 men. $18 an hour. Monday-Friday. $20 on Weekends. Fully insured. Compare! Phone 652-1970.

BISSONS MOVING AND STORAGE Ltd., household and piano moving specialists. Serving Victoria and Vancouver Island. 384-6442.

MEL'S MOVERS
Local deliveries and household moves. Reliable service at reasonable rates. 384-2523.

Painters and Decorators

ISLAND DECORATORS
Painters Paperhangers
Spray Painters
Plaster Repairs
Convenient Time Payments
383-9059 Eves. 382-1479

CLARK AND PATTISON PAINTING CONTRACTORS LTD.
Brush or spray. Paperhangers. Texture and vinyl work. Will do all or part of any job. Paint store, BAPCO, GENERAL and PRATT AND LAMBERT paints, and rentals of all painters' equipment. Terms if desired. Phone 384-0443, 760 Bay St.

BROTHERS PAINTING AND DECORATING
Free appraisals, cost consultant. All types of painting. All types of repairs. Commercial, farm, residential. Lowest rates, terms. Work guaranteed. 383-8112.

DOWSON PAINTING CONTRACTORS 385-6042
Residential, commercial. Ames Topline Paint. Home answering service. Work guaranteed.

NICKS PAINTING AND DECORATNG
Interior and Exterior painting and repairs and paper hanging. All work guaranteed. Free estimates. 595-1783.

EXP. ENGLISH PAINTER
Int. and Ext., 35 yrs. exp
Paperhanging. Minor Repairs.
Free Estimates. After 6, 478-1810

INTERIOR — EXTERIOR
Special low rates. For clean job. Self employed. Phone Douglas at 477-5207.

QUALITY PAINTING, REASONable price, guaranteed work. 595-1543.

FOR REASONABLE RATES, ALL work guaranteed. Call 4 seasons painting and decorating. For free estimates, 388-4660.

AVERAGE ROOM $35. Interior-exterior. Guaranteed work. Free estimates. 479-6934.

PAINTING AND DECORATING 20 years experience. For estimates phone 385-5185.

INTERIOR - EXTERIOR DECORating, Painting, Renovations to your satisfaction. 384-5313.

Plasterers

PLASTERING, STUCCOING, TEXturing old and new ceilings. Fred Blanchard and Sons, 656-4211.

COLEMAN PLASTERING LTD. Lath, Plaster and Stucco, 598-3433.

STUCCOING, PLASTERING, ALterations, reasonable. 479-4779.

Plumbing and Heating

INDUSTRIAL AND RESIDENTIAL
Plumbing, Heating and Boiler services. Preparation for boiler inspection and refactory maintenance.
CHIMNEY CLEANING
Business 384-5313 Night 382-7596
Reasonable Rates

No delay. New firm ready for your plumbing or heating needs now. New construction. 477-8831.

Renovations

ACTIVE BUILDING MAINTENance Contractors Company Ltd. All types of home renovations, repairs, reasonable rates. 384-5313.

CUSTOM RENOVATIONS, SUNdecks, carports, rumpus rooms. Reasonable Rates. 384-5313.

Roofing and Siding

H & R ROOFING
Cedar shakes, free estimates. 656-3264.

PUFF THE ROOFER'S
Shaking up a storm. Contract labour. 384-4904.

GUARANTEED LABOUR $22 PER square for shakes. Phone Ralph 478-8559.

PARKER JOHNSTON LTD.
1855 BLANSHARD. 382-9181
"Roofing Victoria Since 1935"

ROOFS REPAIRED OR REplaced, reasonable rates. 384-1696.

Surveying

TOPOGRAPHY WORK, DRAINage problems, fence corner's located. Feasibility studies on proposed subdivisions. 383-7714, 652-1917.

Tailors

OAK BAY TAILORS
Tailoring, alterations ladies and men Quality leather alterations.
1826 Oak Bay Ave. 598-4131

BRITISH CUSTOM TAILORS
1311 Blanshard 383-2632

Tree Service

CEDARDALE TREE SERVICE LTD.
Large shade and ornamental trees scientifically pruned and sprayed. TREE REMOVALS. Stump chipper.
(Rep.) Charles Cowie" 385-9931

MOUNT VIEW TREE SERVICE
Everything in trees.
Big or small, we do
them all. 479-3873.

CHAINSAWING, LIMBS AND small trees cut. 598-4478.

38 TRAVEL

WARDAIR 1976
CHARTER FLIGHTS

LONDON	FROM $389
PRESTWICK	FROM $394
AMSTERDAM	FROM $409
FRANKFURT	FROM $419
COPENHAGEN	FROM $449
OSLO	FROM $435

IMMEDIATE CONFIRMATION on Flights from 2 weeks or as long as 3 months.
Phone 384-7121
BUDGET TRAVEL

WIN - WIN - WIN
You could win the Western, when you Travel
REDWING to RENO
in APRIL, by BUS or AIR. Departures every Saturday. EVERYONE receives a ticket on the WESTERN plus usual BONUS PACKAGES in RENO.
Redwing Travel
545—645 Fort St.
383-5311, 382-5194 or see your Travel Agent

FOR RENT, CONDOMINIUM IN Maui. Phone 385-1038 after 3 p.m.

39 PERSONALS

TWO WOMEN, LATE 20'S CONsidered attractive, good sense of humor and personalities, are tired of nightclub scene. We are interested in the outdoors — camping, hiking, walking along beach, good books, shows and dancing. We would like to meet men 29 to 40 with same interests. Reply to Victoria Press, Box 801.

CAR TRANSPORT
Middle-aged couple, experienced, no-accident drivers, travelling Montreal to Nanaimo, mid-July. Would like to transport car all or part way. Replies to A. W. Waldron, 18 de Neufchateau, Lorraine, P.Q.

DISCREET BUSINESSMAN, MID fifties, wishes to meet, discreet exciting, broadminded lady for afternoon excursions. Victoria Press Box 840.

OLDER PROFESSIONAL GENtleman seeks maturer lady for life literature, writing and expanding humanism. Victoria Press Box 831.

MAKE NEW FRIENDS, VICTORIA Pen Pals, Box 415, KC, Mo. 64141.

DIAL A THOUGHT FOR A HELPful thought. 592-4332.

40 BUSINESS PERSONALS

INSTANT CASH
FOR YOUR UNFILED
TAX REFUND
WHY WAIT?
GET THE EXTRA
CASH TODAY!
15-MINUTE SERVICE
619 Johnson St.
386-2968
OPEN
Monday through Saturday
IMPERIAL CREDIT PROTECTORS (1974) LTD.
Formerly on Douglas St.
NOT A LOAN COMPANY

VICTORIA, DUNCAN, LADYSMITH
DO YOUR OWN DIVORCE!!!
or use our plan
For brochure and free copy of Divorce Act phone 386-9517. Typing service also available. Victoria Divorce Service Ltd. (Authorized Independent Distributor for Western Divorcervice Ltd.)

HYPNOSIS
Stop smoking, lose weight, sleep soundly, master emotions, eliminate nervous tension, break negative habits. Lecture service available. Professional hypnosis by appointment only.
Alpha Centre—595-4022

SAANICH PENINSULA GUIDANCE Association. Parents skill training, family counselling, marriage counselling, individual counselling. Need to talk over a problem? Call 656-1247.

MEGAVITAMINS
Available at
ESQUIMALT WESTERN DRUG MART
1153 Esquimalt Rd. 386-6451

JUNK CARS HAULED FROM residential property. 57, Capital Regional Board. Project SAM. 478-7811.

LADY HYPNOLOGIST — STOP smoking, lose weight, self hypnosis. By appointment only. Alpha Centre—595-4022.

CRAFTS PEOPLE—ARTISTS
I have room to display and sell your creations, anything considered Contact 478-0827 or 656-6811.

LONELY? FIND A COMPATIBLE companion through Emily Quest. Write P.O. Box 5220, Victoria.

INCOME TAX YOUR HOME. BY appointment. Mrs. Gale, 384-5224, 384-7419.

SCRAP CARS HAULED.
478-9571

42 EDUCATION

TOWN AND COUNTRY CO-OP Pre-School, 501 Boleskine at Tennyson, now taking enrollment for 3 and 4 year olds for September, also immediate opening for 4 year old. Call 382-6629 or 479-2926.

60 FUEL

MANDER TRUCKING
Agricultural sawdusting-hog fuel and bagged sawdust, 8-4:30 Monday-Friday. 478-5332; evenings 479-7629 or 477-5053.

EXCELLENT ALDERWOOD FOR sale. $45 per cord, ½ cord, $35, delivered. Phone 385-2802, 478-3954.

63 TIMBER

WANTED TIMBER
FELLED, BUCKED or STANDING
Fir, Cedar or Hemlock
TOP PRICES PAID
Ideal Sawmill Ltd. 385-0441

WANTED SECOND GROWTH Timber, top prices paid, 3 acres or more F.T.S. Logging Ltd. ph. 743-2408 collect anytime.

WANTED, TIMBER STANDING or felled. Top price paid, Bolton Brothers Logging. Ask for Al. 478-3826.

FIR AND CEDAR WANTED. Guaranteed stumpage. Also contract loading and hauling. Top prices. 383-3065.

WANTED HOUSE LOGS, FIR OR spruce, delivered and skidded on property in Sooke area. Ken 385-0572.

WANTED: TIMBER, STANDING or felled. Top prices paid. 388-5704.

WANTED: CEDAR LOGS SUITable for shakes. 478-2740, 383-2243.

65 BUILDING SUPPLIES

LUMBER WORLD

CLEARANCE
CERAMIC TILE — Discontinued colours and patterns — 25 per cent OFF

MAC-TAC — SUPER SPECIAL Decorative self-adhesive vinyl—Full Rolls — 25 yds. $9.99

SHELVING — Decorator colours, washable, full range of sizes — 25 per cent OFF.

LUMBERWORLD
3955 Quadra St.
One block south at McKenzie
479-7151
Open Six Days a week
7:30 to 5:30
CHARGEX

USED CLEAN RED BRICKS, any quantity. 385-2916.

65 BUILDING SUPPLIES

STEWART & HUDSON

PANELLING CLEARANCE
Full 4' x 8' sheets of V-grooved prefinished panel all 1st quality. Some quantities limited. Shop early — while stock lasts.

PLANTATION WALNUT Per 4'x8' SHEET	
Reg. $5.69	Special $4.44
LADERA SANDSTONE Per 4'x8' sheet	
Reg. $6.49	Special $4.94
LADERA SABLE BROWN Per 4'x8' sheet	
Reg. $6.39	$4.94
HARVEST BURNT AUTUMN Per 4'x8' sheet	
Reg. $6.69	Special $5.44
HARVEST SADDLE Per 4'x8' sheet	
Reg. $6.69	Special $5.44
HARVEST GOLDEN Per 4'x8' sheet	
Reg. $6.69	Special $5.44
AZTEC WALNUT Per 4'x8' sheet	
Reg. $7.59	Special $6.94

OLDE INN PANELLING 1''x6'', 1''x8'' Random length Burnt and wire brushed solid Cedar V joint and tongue and groove for planked wall effect. Carton will cover 28 sq. ft. Reg. $24.97. $19.44 per carton.
BUDGET PLANS—CHARGEX
Open Mon.-Sat. 7:30-5:30
STEWART & HUDSON Ltd.
400 Gorge Rd. E. 386-3211

Home Lumber

LUMBER SPECIAL
Price per 1000 BM

2x4—6' 2 BTR. Hem	$ 75
2x4—8' 2 BTR Hem Studs	$155
1x10 M-R Shiplap Hem	$149
2x4 Std. BTR. Hem	$169
2x4 Utility Fir	$110
2x6 Utility Fir	$105

FIR PLYWOOD

4x8—⅜ Std. T-G	$9.95
4x8—⅜ Uns. D.	4.91

Cabinet Plywood

4x8—¾ L.C. Sen	$32.95
1x12 K.D. Spruce Shelving Lin. ft.	.39

GYPROC SPECIAL
Price per 1000

½'' Gyproc	$ 85.00
½'' Firestop	$ 95.00
⅝'' Firestop	$110.00

INSULATION
Price per 1000

R7x21½'' Fiberglas	$ 72.00
R12x21½'' Fiberglas	120.00
R20x6½'' Fiberglas	205.00

STUCCO WIRE
16-16'' 23.50

NAILS
2¼ plus 2¼ CW 13.95

ASHPHALT SHINGLE
210 Wt Self Seal $19.50

SPECIAL QUANTITY DISCOUNTS ON VOLUME ORDERS

DELIVERIES made ANYWHERE on VANCOUVER ISLAND. Before you buy COMPARE OUR PRICES. For QUALITY, SERVICE and GUARANTEED SAVINGS, phone:

HOME LUMBER and BUILDING SUPPLY
470 ARDERSIER RD.
386-3374 — 385-8711

SLEGG'S
CASHWAY LUMBER
CONTRACTORS HOME BUILDERS
Check our lumber prices before you buy! Phone us and we will pick up your plans for a take-off.
Admirals — 388-9975
Sidney — 656-1125

SAANICH LUMBER YARDS
3041 Douglas St. 385-2480

Materials for 12x20 garage (roofing extra)	$290.00
Sabot kit (sailing)	$ 47.00
8'x10' Greenhouse	$245.00
Pram Dinghy kit	$ 37.00
Work bench materials	$ 12.00
Compost Box, 4'x6'	$ 10.00
Garden Sheds, 6'x7'6''	$160.00
Chicken Coop 6'x6'7''	

QUALITY 18'' CEDAR SHAKES. Buy direct from manufacturer. 478-2740, 383-2243.

65 BUILDING SUPPLIES

IMPERIAL BUILDING MATERIALS LTD.
The Builders Supply House

DECADEX
The all purpose weatherproofing. 20% OFF — now $18.84 per 5 litres.

OLYMPIC STAIN
"The Ultimate Beauty in Wood" More than 10% OFF, now $12.99 gal.

OLYMPIC OVERCOAT
"Guaranteed better than house paint" 10% OFF our reg. list.

EXTRA SPECIAL
Overcoat, White only. Reg. $15.55 our price $10.55 gal.

WATCH for our APRIL ANNIVERSARY SPECIALS coming soon!

BUY WHERE THE BUILDER BUYS FOR LESS.

Master Charge — Chargex
2955 DOUGLAS ST.
386-1401
STORE HOURS
Mon.-Fri. 8-5, Sat. 8-12
Member of Victoria HUDAC

DOMAN'S

SANDED D GRADE 4'x8'x¼ Sheets	Only $9.95
STUCCO WIRE 450 Sq. Ft. Roll	ONLY $23.50
EXTERIOR PRE-HUNG DOOR UNITS	
EXTERIOR PRE-HUNG DOOR UNITS width 2'8'', 2'10''; 3'x80'' high, 1⅜'' thick	EACH $79.95
These are Stain grade Doors — Not Relects.	
2½'' AND 3¼ COMMON NAILS. 50-lb. Box	ONLY $13.95
MIXED NAILS 50-LB. BOX	ONLY $5.95
90''x70'' GARAGE DOORS 1 piece Steel	ONLY $199.00

280 Bay Street
386-2151

Cubbon on Cook

Cedar Hanging Baskets, ea.	$3.69
4x8¾ Sanded Degrade, ea.	$11.99
Suspended Ceilings—Plain White 2'x4' Drop In Tile, sq.ft.	.40
Little Barn 8'x10'', ea.	$289.00
Compost Box's, ea.	$13.95
Concrete Incinerators, ea.	$14.95
Prehung Doors Seconds, ea.	$19.95

CHARGEX
1720 Cook 384-8181
WE DELIVER

MOORE WHITTINGTON LUMBER LTD.
3614 BRIDGE ST.
386-1389

DOORS
Victoria's door headquarters. All types — entrance, pre-hung, pocket door frames. Some seconds and inventory clearance items at low prices. Victoria's only complete:
SASH, DOOR and MILLWORK MANUFACTURING PLANT.

70 MUSICAL INSTRUMENTS

SPECIAL PRICE
New Pan Les Paul copy, slightly imperfect. Reg. $195
Clearance Price $125
Hall-Fairfield Music
728 Fort 385-3307

CASCADE ORGAN CENTRE
Western Canada's representatives for Kimball and Gulbransen with stores in Edmonton, Calgary Vancouver will be opening a store in Victoria soon providing the finest in organ instructions. Watch for us. For details phone 478-6250.

USED PIANO SPECIALS
6 only upright, priced from $395.
GLEESON MUSIC CITY
829 Broughton
(near Royal Theatre)
Parking at Rear — 388-9632

68 TELECASTER, $325; 18 INCH Goodman speaker and cabinet, $150; Emperador semi-hollowbody guitar, $60; all in excellent condition. Best offer by March 29. 384-0084 between 5 and 7 p.m.

GOOD STOCK OF GUITARS, AMPlifiers and accessories at competitive prices.
SOFT SOUNDS
2031 Oak Bay Ave. 598-1524

HAMMOND ORGAN STUDIO
WE SELL QUALITY
Phone 388-9177

NEW SUZUKI CELLO
Only 1 in stock. Priced to clear, $375. Scott Piano and Organ, 386-2434.

GERHARD HEINTZMAN upright grand, steel harp, storage bench. Good condition. $800. 477-0685.

SUNN STUDIO BASS AMP, 50 watts RMS, 15'' speaker, retailed 2 years ago at $595. Asking $425. 382-4179.

WURLITZER ORBIT 3 ORGAN and bench with Leslie speaker. Less than 1 year old. $4,300. Phone 384-4975 after 5:30.

MASON REISCH "CECILIAN" apartment size piano, bench, show room condition, sheet music, $800. 383-4071.

70 MUSICAL INSTRUMENTS

Scott PIANO & ORGAN
Downtown
FANTASTIC SELECTION OF NEW AND USED PIANOS.
Many makes and models to choose from.
Spinets, consoles, studios, uprights and grands.
Prices on used pianos from $695
New pianos from $1295
Shop Early For Best Selection
612 Fort St. 386-2434

SPECIAL 1 ONLY
Allen "Carousel" Theatre Organ. Full Keyboards, 32 pedals note. $8500.
Trades Accepted
SOUND OF MUSIC SALES LTD.
REGINALD STONE MANAGER
1517 Quadra St.
383-0239

REPAIRS
We have Vancouver Island's most complete repair facilities for brass, woodwind and all fretted instruments.
NELSON'S MUSIC CENTRE
1315 GOVT. 385-9728

Scott PIANO & ORGAN
HILLSIDE CENTRE
See the all new easy to play Wurlitzer 305 Sprite Organ. Specially priced at $845. A little money for a lot of fun.
Hillside Mall 595-1775

YAMAHA
MUSIC CENTRE
Yes We
Rent Organs
PHONE: The Bay 384-9131
Mayfair 386-6339
JAMES
PIANO AND ORGAN LTD.

BALDWIN
ORGANS - PIANOS
NEW INTERLUDE
$2,190
TRADE—TERMS
BERNIE PORTER MUSIC
725 Caledonia. 382-9542 Park free

RENT TO OWN
PIANOS AND ORGANS
GLEESON MUSIC CITY
829 Broughton
(near Royal Theatre)
Parking at Rear — 388-9632

PAMUS
MUSICAL INSTRUMENTS
"Where Good Music Begins"
1108 Blanshard St 386-8475

BALDWIN ORGAN WITH SYNTHasound $2300 firm. For further information 382-2865 or 386-0819 after 4 p.m. weekdays.

PIANO FOR SALE IN GOOD working order. 595-0806, 2541 Fernwood.

HOFNER MANDOLIN, 7 MONTHS old, seldom used. New $95, sell for $75 or best offer. 477-3145.

FOR SALE YAMAHA EM70 mixer, crown 150 power amp and 4—12'' SRO EV speakers. 386-0563.

ACOUSTIC 150, 125 WATT AMPLIfier, $375. Fender Rhodes piano $900. 384-9418, 478-8510.

PIANO TUNER — CRAFTSMAN. Norman Duckworth, 595-5251.

OLD VIOLIN, GOOD TONE, shape, etc. 592-4851.

PIANO, GOOD CONDITION, $600. Apartment size. 592-0705.

UPRIGHT PIANO, GOOD CONDItion. 384-3935, 385-5807.

MARTIN D-35 12 STRING HARD shell case. Offers to $750. 388-6719.

SUNN MODEL T AMPLIFIER, 150 watts, $525. 383-3698.

DYNACO BASS AMP; SOUND Source Cabinet. $175 each. 595-6456.

77 MOTORCYCLES

'74 HONDA 350-4. 500 MILES, crash bars, best offer. 383-8123.

1975 250 HARLEY DAVIDSON for sale, asking $400. 478-9955.

77 MOTORCYCLES

'75 YAMAHAS
Now on Sale
200cc TWINS electric start NOW ONLY $1049
250cc TWINS 6-speed NOW ONLY $1199
500cc TWINS electric start NOW ONLY $1899
PLUS
Check our prices on on MINIS and ENDUROS
AT
MULLINS MARINE SALES LTD.
382-1928 382-4515
925 Yates St. DL-00365A

SUZUKI
100 CC ROAD BIKE
ONLY $649 at
COLWOOD HONDA
Div. Mullins Marine
2781 Millstream 478-8831
Left off hwy. at Western Speedway
Dealer Licence Number D-00366A

FREDERICK
MOTORCYCLE SALES
KAWASAKI
SUZUKI — BMW
Repairs — Service to All Makes
616 Queens DL-00834A 383-0823

BIG BORE KITS
and Hi-Performance cams for Kawasakis and Hondas now in stock at
POWERTOWN M.C.
384-1249 614 Grenville

'74 HD SPORSTER, '73 YAM 350 road, '74 Yam 250 trial, '74 Yam 125 YZ. Sell or trade for pickup or car. Days 656-2432 evenings. 656-4482.

MINI BIKE BRONC FRAME, sprung front forks, 4 h.p. Briggs engine, small helmet, $165. 385-5828.

1974 750 YAMAHA, 6,800 ORIGINAL miles, immaculate condition, must sell, best offer accepted. 479-9158 after 6 p.m.

'73 YAMAHA TX-500, EXcellent condition, offers to $1,550. 595-3293 after 5 weekdays, anytime on weekends.

BROOKLANDS MOTORCYCLES
Harley-Davidson — Honda
937 Fort DL-3323 383-9926

69 YAMAHA 250 CC TWIN ROAD bike, excellent running condition, new tires. $400 firm, 382-8610.

JUST BOUGHT TRIUMPH, MUST sell '74 Honda 350 Enduro, no reasonable offer refused. 479-4303.

72 HARLEY DAVIDSON MINI bike, 65 cc, good condition. $250. 656-3337.

'73 SUSUKI 500, 2,000 MILES. Good condition. Offers. Phone 383-1720.

'68 250 YAMAHA, $200. WORK 387-6201 after 5, 388-4851. Ask for Richard.

'71 KAWASKI, EXCELLENT CONdition. Phone 387-5784 from 8-4 or 743-2552 after 6 and weekends.

1970 YAMAHA 175 ENDURO with helmet, low mileage, good condition. $395. 382-6338.

1975 HONDA 125 TL TRIALS, new at Christmas, hardly broken in. $850 or offers. 112-743-2342.

HONDA 50, MINI TRAIL. $175. And Honda 50 Moped. $150. Both good condition. 382-7558.

HODAKA — ACE 100, REBUILT engine, $350. 477-3316.

72 HONDA 500. $1100 OR OFFERS. 478-6944.

'69 TRIUMPH 500, 8'' EXTENsion, $900. Phone 384-0026.

1960 650 BSA CUSTOM SHOW winner, view at 3095 Carroll St.

'75 SUZUKI T500 ONLY 180 miles includes 2 helmets. 656-5837.

TRIUMPH PARTS FOR SALE. 595-4997.

1973 SUZUKI 500. PHONE 479-5300 after 7 p.m.

78 BICYCLES

Russ Hay On Government
2542 GOVERNMENT ST.
Between Bay and Hillside
The Leading Bike Shop
384-4722
MASTER CHARGE
TRADES WELCOME
CHARGEX
Open Mon.-Sat. 8:30-5:30
Friday 'til 9

2 WHEELS ARE BETTER THAN NONE!
We have NEW transportation for less than your insurance increase will cost . . .

3-speeds	from $66.95
10-speeds	from $85.00

10% OFF CCM — children's bikes, coasters, 3-speeds and 5-speeds.

ESQUIMALT OAK BAY BICYCLE
1215 Esquimalt Rd. 388-4712
1958 Oak Bay Ave 598-4111

BUY, SELL, TRADE, REPAIR
No middle man, deal direct with qualified, mechanic, save 50% on labor. Expert bucked wheel truing. New, used bikes, all sizes, lowest prices. Open 8-8; Sun. 12-5. 384-5514. D. BRC, CCM. Reno Industries, 2519 Gov't.

MERCURY 10-SPEED, GOOD condition with a few extras, $65. 477-4935.

WANTED: 3 OR 5 SPEED BIKE, in good condition for 10-year-old boy. 592-3755.

MAN'S TEN-SPEED RALEIGH, like new, $100 firm. 386-1694.

MOTO CROSS BICYCLE, FAIR condition, $50. 386-8538.

10-SPEED BIKE, EXCELLENT condition. 477-3575 or 592-1583.

APOLLO 10-SPEED, GOOD CONdition, $40. 478-2023.

80 BOATS and MARINE

55 H.P. EVINRUDE, CONTROLS, tank, like new, no salt, $850. 477-8035.

FOR SALE: CHRYSLER CROWN 6 "Norbert." Phone 477-4648.

80 BOATS and MARINE

HORWOOD MARINE

SEE US AT THE FLOATING BOAT SHOW APRIL 3, 4 AND 5TH AT WEST BAY MARINA

21' NORWESTER SAILBOAT
Enclosed head, 5'7 headroom, stove, main and jib, complete rigging.
REGULAR $10,195
NOW $8995.

21' GLASPLY EXPRESS
Fulll galley, full dinette, marine head, camper top, 188 Merc I.O.
SAVE $4000.

17½' K and C PACKAGE
140 Merc I.O., camper top
REGULAR $8195
NOW $6795

"We Will Match Or Better Any K and C Deal"
HORWOOD MARINE LTD.
823 PANDORA
385-1451

Oak Bay Marine
SALES AND SERVICE

CAMPION
19' KELSEY Hardtop model
190 OMC
—Full galley
—Dinette
—Stand Up Camper
$12,500

APOLLO
22' SATURN
OFF SHORE FISHERMAN
—190 OMC I.O.
—Cuddy Cabin
—Stand Up Head
—Full Instrumentation
—Camper Back
$13,400

Dealers for:
TROJAN—GREW—CAMPION—SANGSTER—APOLLO—
EVINRUDE—ZODIAC—VOLVO YANMAR DIESEL
AT THE MARINA
1327 Beach Drive
598-3393
NOW OPEN SUNDAYS

OAK BAY BOAT BROKERAGE
ON DISPLAY

24' SEA RAY Weekender I.O., like new, loaded	$18,500
24' SEA RAY 240 hardtop, 255 Mercruiser	$14,900
22' GLAS PLY F.W.C., EZ loader tandem trailer, as new	$13,900
22' BAYLINER Saratoga Express hardtop, 190 I.O. like brand new	$11,900

AT THE MARINA
1327 Beach Dr. 598-3393

JUST NOW
Offered For Sale
1973 — Canoe Cove CoHo Tri cabin twin 40 H.P. Cummins (low hours), diesel furnace - 87 man life raft - auto anchoring system - 10' Columbia dinghy - intercom - radio - sounder - and other options - being offered at $15,000 below replacement. To view come to:
CANOE COVE YACHT SALES
CANOE COVE

DINGHY'S AND CARTOPPERS BY
Nelson — Portabote — Rodd
Galleon — Livingston — Olympian
Snark — Wondercraft — Aquadory
Mirror — Sportyak
Over 70 small Boats In Stock.
ALL BAY MARINA
2238 Harbour Rd.
Sidney 656-3167
Open 6 days Closed Mondays

ZODIAC
Sportboats
AVON
Dinghies
B.C. Inflatables
105-1208 Wharf St.
Find us in the basement
Div. Oak Bay Marine

WHARFAGE AVAILABLE
40' LIVEABOARD SPACE
available April 1st
SIDNEY MARINE ASSOC.
656-5591, 2270 Harbour Rd.
SIDNEY, B.C.

FOR SAFETY SAKE
Radios — CB — VHF — SSB
Sounders — Flasher — Chart, Sales — Service and installation. Ball and Shemilt Electronics Ltd. 1 West Burnside Rd. 386-9414.

FIRST $6200.00 TAKES 24 FT. Sabrecraft I.O. Full Canvas and Tandem EZ Load Trailer. See at Trio Ready-Mix Yard, Corner of Cordova Bay Rd. and Fowler Rd.

80 BOATS and MARINE

GOLDSTREAM MARINE LTD.
Dealer For
EVINRUDE Outboards
ROADRUNNER Trailers
K and C Thermoglass
HOURSTON Glasscraft
MERCRUISER
OMC
PARTS and ACCESSORIES
SPRING TUNE-UP NOW
Phone Jim Dempster
Shop Foreman
GOLDSTREAM MARINE LTD.
2994 Jacklin Rd. 478-8391

ORDER NOW
FOR SPRING DELIVERY

CATALINA 22 Deluxe	$6995
CATALINA 27 Deluxe	$14,750
CATALINA 30 Deluxe	$27,250
TANZER 22 Deluxe	$8925
TANZER 26 Deluxe	$15,900

ON DISPLAY AT
Bob Whyte Marine
SALES AND SERVICE
2226 Harbour 656-6421

SURFER BOATS
If you are shopping for a 24' boat, you will be surprised at how little it costs to own the best.
R.F.C. MARINE LTD.
2270 Harbour Rd., Sidney
656-5591

SAILING YACHT, "BEBELLE" IS being sacrificed at well below replacement costs. This customed finished Gramplan 30 F.G. Sloop is fully equipped for cruising and priced to sell at $28,900. For appointment to view call, 477-8682.

MARINE 110 VOLT ELECTRIC power plant (gasoline) 7,500 KW, automatic starting, FW cooled, quiet. Safety exhaust system. As new. Replacement cost approx. $7,000. Sell for $4,500. Phone 652-3566.

38' WEST COAST TROLLER, 6.08 A licence, inspected 'til 78. All Furuno electronics and all hydraulics, 8-spool. 85 H.P. Bedford diesel. Avon raft, strobe, now fishing Barclay Sound. $48,000. Pete Miller. 112-726-428.

1973 16½ FT. K. AND C. 65 h.p. Johnson electric, Roadrunner trailer. Full, top, in excellent shape $3795. Mefro Marine 2630 Beacon Ave. Sidney. 656-1105.

26' COLUMBIA — EQUIPPED for comfortable cruising — complete galley, head, heater, compass, depth sounder, F.g. Sabot dinghy, Merc. 9.8. Phone 384-1459.

MUST SELL STURDY, WELLcared for 14' boat with trailer and cover, perfect for fishing, excellent condition, $400 or best offer. Phone after 6. 598-2796.

BELL BOY
1974 2050 HARDTOP, 165 MERcruiser, stand-up camper back, head, galley, anti-foul, trim tabs, $6900. Phone 658-5086 after 6 p.m.

MUST SELL 30' MONK EXPRESS cruiser, radio telephone, CB, depth recorder, hardtop and full canvass, 8' glass dinghy. Must be seen. $17,500 or offers. 478-3984.

1971 9½ HORSE POWER Evinrude sport twin, excellent condition, new price $856 will sell for $475, also have Mercury gas tanks good as new $20. 592-6863.

VOLVO PARTS FOR 6-CYLINDER engine, propeller, coil, plugs, points, electrolysis-lead, all new for ½ of new price. Also other marine items. 656-2308 after 6 p.m.

PERFECT WEEKENDER, 26' Cabin Cruiser, stove, fridge, separate head, $13,500, or accept partial trade. 598-8472.

18' SANGSTER CUDDY CABIN, 140 h.p. Merc. I.O., E-Z loader trailer. Many extras. Excellent condition. 477-8440.

MOVING: MUST SELL 1974 23' Chrysler Cruiser. Low hours, fibreglass. 250 h.p. V-8. Trim tabs. $10,200 or nearest offer. 477-9984.

CAL 25, EXCELLENT CONDItion. Inflatable dinghy, outboard motor. Other extras. $12,500. 592-0649.

27' MOTOR HOUSEBOAT, ECOnomical cruising and live-aboard. Desperate must sell. $3,900 or offers. 656-6085.

move in. Suit single or couple, offers invited on asking price of $6,000, will consider trades. Can be seen at 355 West Gorge. 385-2082.

21' FIBREFORM SAN JUAN cruiser, full galley, head, sleeps 5, 140 Mercruiser, excellent condition. 748-1524.

'74 FIBERFORM SITKA, 188 Merc., galley, etc. Under 200 hours. Good fish boat or cruiser. Can be seen at Marina. 479-1923.

SABRE CRAFT CABIN CRUISER, 20' fiberglass, heads, sink, trailer, 75 H.P. Johnson, sleeps 2, good condition, $3995. 656-5907.

ATTENTION OWNERS OF GAFFrigged boats. Meeting Maritime Museum April 1, 7:30 p.m. All invited.

10' GLENELLE HYDROPLANE and trailer 20 horse power Mercury motor, controls and steering $1675. 477-6026.

FIREPLACES
Custom design, stainless steel to fit any boat. 930 Arundel Drive. 382-8663.

16' GLASSTRON. 65 MERC. OUTboard motor. Calkins trailer. Good condition. Phone 383-5820 after 6 p.m.

26' HAIDA, FLUSH DECK, 7 sails, fully equipped for racing and cruising, asking $14,500. 598-5585 or 383-8926.

16' CABIN BOAT, 25 AND 5½ H.P. Johnson motors, good condition, $600. See at 1580 Pembroke, offer accepted. 652-3650.

2—280 HP 1966 CRUSADOR freshwater marine engines including heat exchanger and 1.52 reduction gears. Excellent condition and may be seen in operation. For inspection phone 598-3955.

80 BOATS and MARINE

METRO MARINE

SAVE BY BUYING FROM A SANGSTER DISTRIBUTOR!

Special Introductory Prices!

25' MARLIN Command Bridge. 225 h.p. Mercruiser, galley, instruments, plus many extras.
SPECIAL PRICE $21,900

23' CHINOOK, 188 Mercruiser, full galley, marine head, camper back. Ready to go!
SPECIAL PRICE $13,829

20' WEEKENDER H.T. Full canvas, galley pack, 165 Mercruiser. Ready for your summer fun!
SPECIAL PRICE $10,990

18' CORMORANT. Full canvas, 140 h.p. Mercruiser. Here's performance with economy.
SPECIAL PRICE $8,990

18' TEXADA. Full canvas, 120 Mercruiser. For fun and fishing, this is it!
SPECIAL PRICE $6,955

WE TAKE TRADES CARS, TRUCKS, BOATS, ETC.
BANK FINANCING
2360 Beacon Ave.
SIDNEY
CALL NOW
656-1105

METRO MARINE

FIBERFORM BELL BOY Canaventure

MADE IN B.C. FOR B.C. BOATERS

V156
— 40 Merc. el.
— Full camper top
— 1200 lb. trailer
$3,695

V170
— 65 Merc. el.
— Full camper top
— 1550 lb. Trailer
$4,995

V175
— 120 h.p. Merc I.O.
— Full camper top
— 2200 lb. trailer
$6,995

MERCURY MARINE

385-1457
800 CLOVERDALE

Bosun's Marina Ltd. is pleased to announce the appointment of Bill Parlby as manager of the fuel barge.

SPECIAL FUEL PRICES
PRESENT HOURS OF OPERATION:
MON.-FRI.— 8 A.M.-5:30 P.M.
SAT.-SUN.— 7 A.M.-7 P.M.

BOSUN'S MARINA LTD.
10775 Macdonald Park Rd., Box 2001, Sidney, B.C.
Ph—656-5558

MUST SELL
25' Owens Express Cruiser, sleeps four in cabin, stand up head, galley with stove, sink and ice box, new upholstery, new curtains, new camper top, fresh water cooled. Merc cruiser with 225 hours. New dinghy, new outboard, new sounder, new compass, new CB radio, bilge pump, bilge sniffers, cabin heater, boathouse kept. Moorage til June. Offers to $10,900. Call 598-2009.

BOSUN'S Yacht Brokerage

More good quality listings required. If you are considering selling your vessel contact DON OMLID.

Bosun's Marina Ltd.

10775 Macdonald Park Rd. Box 2001
656-5558 Sidney, B.C.

25' WOOD DISPLACEMENT cruiser, $5800. 4 cylinder Grey Marine, fresh water cooling, enclosed head, full galley, sounder, compass, many extras. 477-0591.

16' PLYWOOD RUNABOUT, FULL canopy top, 50 h.p. electric Evinrude, Roadrunner tilt trailer, extras. 384-6375. 615 Dunedin.

22' CARVELL PLANKED, 1B head, berth, CB, compass, ALT, radio, anchors and all lights. A real buy, $2,800, 595-2949.

18' BELLBOY HARDTOP, 140 INboard, outboard Merc Cruiser, 9½ h.p. Mercury kicker, Calkins trailer. Offers. 478-6044.

1968 MERCURY 125-H.P. OUTboard, $1200. 592-4998.

80 BOATS and MARINE

CHRYSLER

DON'T MISS THE OPPORTUNITY TO TAKE ADVANTAGE OF OUR

FACTORY PACKAGE SALE

ON

Chrysler Boats and Engines

Sale prices in effect March 26 to April 5.

SAVE HUNDREDS OF $ $ $ $

Ask our crew to arrange a trial run as "SKIPPER" on a COURIER 154, powered by 90 h.p. outboard at the

FLOATING BOAT SHOW
WESTBAY MARINA
ESQUIMALT, APRIL 2-4, 1976

OUR MARINE DIVISION has a complete line of accessories and of course parts and service.

VICTORIA Lawnmower and Marine

834 JOHNSON 386-8338

gp

IT'S THE SERVICE "THAT SETS US APART"

GREAT USED SELECTION

21 USED OUTBOARDS Johnson - Evinrude - Merc

12 USED Inboard-Outboard BOATS from 16'-27'

SALES AND SERVICE FOR BAYLINER HOURSTON GLASSCRAFT CAL GLASS

OMC—VOLVO MERCRUISER

JOHNSON OUTBOARDS

GIBSON
POWERCRAFT CENTRE LTD.
(near Bay)
2520 GOVERNMENT ST.
382-8291

SPECIAL OFFER!

'til Month End

18' Sangster 'Texada'
120 MERCRUISER I-O. 2200 lb. Road-Runner trailer.
PKG. PRICE $6995

METRO MARINE
2630 Beacon Ave.
SIDNEY—656-1105

MACEL MARINE INC.

MONTEGO 24' Deep V. 250 h.p. Chrysler, Volvo, I.O., Furruno sounder and fishfinder. Excellent condition throughout, many, many extras. This boat must be seen to be appreciated $10,900

OPEN 7 DAYS
(AT WEST BAY MARINA)
"If you've never dealt with us You've really missed the boat"

Engines Available

GAS AND DIESEL

6 — 354T Perkins dsl. 165 H.P. 2.5:1 rebilt.
4 — 33 Chrysler-Nissan dsl. Volvo 250 I.O. drive. 70 H.P. (new).
4 — 53 GMC dsl. 100 H.P., rebilt.
283 Chris Craft 2.5:1, f.w.c., used.
273 Chrysler, bobtail or gear, 200 H.P., new.
390 c.i. Ford 250 H.P. 2:1 Gear.
Gray marine Seascout 91 D.D., 25 HP. used
4 — 162 Continental Conversion DD, 50 HP
6LW Gardner 3:1 capital gear needs overhaul

HARBOUR MACHINE LTD.
383-6555 31 Erie St.

Double Eagle

14', 16', 17', 18½', 20', 22'

Canaventure

14', 16', 17'

PACKAGE DEALS our specialty
Authorized JOHNSON, OMC dealer

Bob Whyte Marine

SALES AND SERVICE
2226 Harbour 656-6421

VAN ISLE MARINA

BOAT and YACHT BROKERAGE

Van Isle Marina is pleased to announce the appointment of Mr. JOHN ALLEN as their broker. If you are looking for a boat or have a boat to sell, you may contact John at:
VAN ISLE MARINA
656-1138 2320 Harbour Rd.
477-4832 (Res) Sidney, B.C.

NATIONAL Boat Sales Ltd.

2060 WHITE BIRCH ROAD
SIDNEY, B.C.
(604) 656-3966
GRAND BANKS, ALASKAN OVERSEAS
FISHER MOTOR SAILERS
BROKERAGE

PRIVATE SALE
Well-constructed — well maintained 13' semi-cabin cedar plank boat with 6 H.P. Johnston in good overall condition — bow and stern steering — oars, life jackets, bumpers, fuel tank included. $725 or nearest offer. Call 386-7270.

26 FT. CRUISER, DOUBLE cedar plank hull, 240 h.p., FWC, with shed, sacrifice at $12,000. Phone 745-3747 after 5.

'75—24½' BAJA FIBERFORM, command bridge, many extras. 656-2661.

80 BOATS and MARINE

1969 28 FT. CHRIS CRAFT Express under 60 hours, excellent. Estate sale. Principals only. $17,500. Telephone 656-2314.

15'6" GLASSCRAFT, 85 H.P. Johnson, Roadrunner trailer, excellent condition. View 200 Milburn Drive.

CRUISE THE ISLANDS IN COMfort and safety, buy a 1975 28' Fiber Form. 477-4101.

17 FT PLYWOOD BOAT, FIBREglass bottom, needs little work. 478-1325.

CHRYSLER MARINE ENGINE, 280 horse power, $400. 2-50 gallon tanks included. Phone 479-8705.

26' FIBREGLASS SAILBOAT. Haul, deck and catches. $4500. 652-3392.

27-FT. CHRISCRAFT CRUISER, twin engines, asking $18,500. Phone 656-1489.

27' CHRISTCRAFT ROAMER, 1962 twin 283 cc, needs paint and clean up. $10,900. Call 598-2009.

1973 16 FT. REINELL SEMI V hull, 55 horse power Chrysler, trailer. 642-3872.

92 SPORTING GOODS

SHOOT BLACK — SAVE SWAK! 1851 COLT 36 Cal. $69.00; 1861 REM. 44 cal. $105.00; 1851 COLT Presentation Cased $495; HAWKENS 45 or 50 Cal. (Inc. Kit) $275; SENECA 45 or 36 cal. (Inc. Kit) $275; REM. Zouava 58 cal. $160; WILCOX 45 Cal. (Inc. Kit) $399; 12 Ga PERC Shotgun $230. ALL accessories available include powder and caps. HANDGUN SALE on scratched and marked models.
BAYONETS, SWORDS, KNIVES NEW and SURPLUS at
Robinson's
1307 Broad 385-3429

CONTRAFLEX 35 MM, LIKE new, 2.8 Zeiss-Tessar 50 mm lens. Speeds 1 to 1-500th including Portra close-up lens. Cost over $300 for $95. Wide-angle and telephoto lens for above. Leather case. Bargain at $75. Meteor professional electronic flash re-chargeable nickel-cadium battery. Cost $150 for $65. 656-2308 after 6 p.m.

DIVERS SPECIAL
Rubatex ⅜" textured nylon lined suits, $125; or Farmer John $140. Made to measure.
FRANK WHITES SCUBA SHOP
832 Fisgard 385-4713

COLLECTOR'S ITEM
Winchester Model 88-308. Beaver action, scope, carrying case, extras, clips. Used twice. $250. 477-8949.

BEAR PROFESSIONAL TARGET Bow, plus sides, Easywood arrows and stabilizer, will sell. Phone 383-6686.

FISHING CANNON BALLS, NEW, 55c lb. 478-3360 or 478-4788 evenings.

.308 NORMA MAG. ASKING $300. .303 British, asking $175. 385-0194.

BIKE SADDLE BAGS AND frame. $5.00. 598-4315.

93 CAMERAS, SUPPLIES and PHOTO FINISHING

MOVING SALE
HUGE SAVINGS
300mm f-4.5 AUTO-NIKKOR K. List $465.00. Sale $330.00.
Ask for extensive list of other bargains!
HILTON PHOTO SUPPLIES LTD.
Box 750, Chemainus, B.C. 246-3311

Many Top Quality Used Cameras and Accessories In Stock
Bill's Photo Supply
1672 Douglas 383-7443

THIS WEEK'S SPECIAL
GAF 2690 slide projector $134.95
NOOTKA PHOTO and BOOKS
Humboldt across from Empress
382-5241

SUPER 8 MOVIE CAMERA, 814 zoom, telephone and wide angle 7.5-60 mm. Fade-in and fade-out, slow motion, remote, time lapse, lense 1.4, all in new Ikelite housing. $400. 479-8333.

WANTED, HOCKEY EQUIPMENT for 100 lb. boy. Helmet, elbow and shin guards. 598-3554.

HASSELBLAD CAMERA 1000F. Projector with manual slide good condition, offers. 652-5682.

300MM—F4.5 TAKMAR, $250 OR nearest offer. 383-9625 between 4 and 7 p.m.

BRONICA S2A, MANY EXTRAS, ½ price. $995. 478-1720.

96 RANGES, STOVES and FURNACES

KENMORE RANGE, WHITE, 4 years old, very good condition, $200. 478-2307.

VIKING STOVE FOR SALE, $45. 479-2942.

97 FURNITURE

MATTRESSES

WHY NOT buy your spring filled mattress directly from our factory, good quality at a reasonable price.
6-INCH LATEX FOAM RUBBER (All Sizes)
oosture zone support, clean, hygenic, doesn't sag or lump. 3'3" $109; 4'6", $139; Queen, $179.
IMMEDIATE DELIVERY
GREGG FURNITURE
2306 Douglas 388-7365

SMART SHOPPERS MAKE THE "RITE-BUY" AT
BUY-RITE
FURNITURE AND FURNISHINGS
Warehouse Sales
LOWER LEVEL OF THE SAYWARD BLD., CORNER DOUGLAS AND VIEW STS.
704 VIEW 385-4744

COLONIAL CHESTERFIELD, well worn but offer, also black and white TV needs repair, excellent colonial cabinet. 382-7706.

LARGE, GOLD CRUSHED VELvet sofa and chair, like new condition, 1 year old, worth $1,300. Will sacrifice $550. 478-0524.

LARGE KITCHEN TABLE AND 7 chairs. Brown-yellow color. Never used. Was $195. Sell $95. Can be seen 815 Queens Ave. Call 383-8191.

SKLAR 4-SEAT SOFA AND chair, floral print, avocado yellow and orange. Good condition. $300. 477-4465.

CHESTERFIELD, 2 YEARS OLD, moss green, excellent condition. $200 or nearest offer. 479-8335, 382-3495 after 6 p.m.

CHESTERFIELD AND CHAIR, sound construction, upholstery, etc. good. After 11:30 a.m. 598-6795.

3 OLD MIRRORED DRESSERS, 2 oak, one walnut, all need refinishing. 656-1451.

KING WATER BED, CUSTOM frame, foam, attachments, etc. $85. 384-0306.

GOLD VELVET COUCH AND chair, 6 months old. Cost $800 new. $400 firm. 385-7647.

2 HARDWOOD CHAIRS, SOFT seats, one hardwood end table. 386-9881.

CORNER COUCH, 3-PIECE coral, $100. Work 387-6201, after 5, 388-4851 Ask for Richard.

WOOD-GRAINED FORMICA DINette suite. Extension, 6 chairs, $75. 598-4985.

GOOD 3-PIECE LIVING ROOM furniture, multi-colored. $350. 385-1792.

FURNITURE SALE, FOR DEtails phone 384-0134 after 5 and all day Saturday.

CHESTERFIELD AND CHAIR, 3-seater, brown tweed, $225 or nearest. 383-7865 after 5 p.m.

CUSTOM BEDS: CAPTAIN'S $110. Mates, $110; bunks, $90. Delivered. 479-7400.

NEAR NEW SKLAR RECLINER rocker, floral velour, asking $110. 479-3131.

ROCKING CHAIR, GREEN upholstery, new condition for $40. Phone 382-6817.

PAINTED DRESSER, NIGHT table, and desk for sale. 385-7162.

97 FURNITURE

VILAS

GENUINE VILAS FURNITURE
WE SHIP ANYWHERE IN B.C.
BROCHURE ON REQUEST
CONTINENTAL FURNITURE
716 JOHNSON STREET 386-2458

MOVING: OVER 50 SQUARE yards acralon twist, olive green plus underlay; 2 piece chesterfield, reversible cushion; upholstered, arm and desk chairs; dinette suite; chest of drawers; mirror; rug shampooer. Machinist precision tools. 382-4447.

BUILD YOUR OWN PRE-CUT Canadiana Furniture. Now anyone can build beautiful furniture—it's easy because it's already pre-cut. Prices start at $65.95. Write for Free Colour Catalogue. Colonial Times, Dept. BC8, 300 Albert St., Waterloo, Ont.

KITCHEN TABLE AND CHAIRS, $40. Teak coffeee table, $100. 2 teak night tables, $40 each. Double size boxspring and mattress, $50. Teak base of bed and headboard, $150. Closest offers may be accepted. Phone 382-0197.

DOUBLE DRESSER, PINE, ready to finish, 6 drawers 48x16x30" $50, one easy boy chair beige colour $65, one oak table 50 years old, size 27x36x29" $65. 384-1750.

DINING ROOM SUITE WITH buffet and hutch, $345. Chesterfield suite, like new, worth $795, sell for $295. Hide-a-bed and chair, like new, $275. 479-7984.

CAPRICORN FURNITURE
Better selection of quality household furniture. Factory to you at substantial savings. Phone anytime. 656-6305.

CABINET STEREO, WOOD, 3 years old, $250; walnut Italian provincial coffee table, $75. 383-1583.

OLDER STYLE DOUBLE BED, $30. 386-1045.

SIMMONS BED CHESTERFIELD, nearly new 384-8388 evenings.

WANTED — VILAS MAPLE BED, 39". About 1950. 477-3195.

BEAN BAG LOVESEATS. $55. Order now. 386-8541 11-5 p.m.

2-PIECE SETTEE, $150. 478-8760.

MUST SELL 4½'X2' DESK, BEfore April. 382-8858.

98 TV, STEREO, RADIO SALES and SERVICE

Mais 385-2435

Furniture-Appliances
1821 COOK

RENT A COLOR TV

($19.95 Monthly)
BLACK AND WHITE TV
$10.00 per Month
(Min. 3 Months)

RENT

BRAND NEW
COLOR OR B-W T.V.s
B-W from $9.95 per month
Color from $18.95 per month
FAIR DEAL SERVICE LTD.
Mastercare Maintenance Service for Admiral and Magnavox
3454 Tillicum (at Burnside)
385-7423 385-2836

BUTLER BROTHERS
TV RENTALS
1720 DOUGLAS STREET
385-3832

PHILIPS ELECTRON
383-5432
100 W. Burnside

Modular 4 20" colour TVs with remote control Special at $579.

Rent or Own

FROM
CITY CENTRE TV
OPEN 10 A.M. — 10 P.M.
6 DAYS A WEEK
3970 Shelbourne 477-6971
Next to K Mart in the Mall

RENT

Rent a new Sharp Linytron colour TV by the week or month.
COLORTRON
3180 Harriet 383-9113

8TH ANNIVERSARY SALE
Many one of a kind floor models at reduced prices. Some even at cost. Colour TV's, used TV's, stereo components.
ATLAS STEREO AND TV
763 Fort St. 385-2712

ROBERTS REEL-TO-REEL TAPE deck, Eico ST40 amplifier, FM tuner, multi-plex adapter, Garrard turntable, pair Wharfdale speakers, all for $550. 598-5916.

SANYO AM-FM RECEIVER AND 8 track player with DSR record changer, 4 channel circuitry, also 4 air suspension full frequency speakers. All for $299. 479-8628.

SONY TC 630 REEL TO REEL, Dual reel to reel, am-fm stereo receiver amplifier, Lloyds 8 track player and recorder. Offers. 477-1786.

BASF Cassette Recorder Model 9110 Price $79.95
HUDSON'S TAPE CENTRE
1543 Fort St. 598-6811

C.B. RADIOS
Sales and Service. BALL & SHEMILT Electronics Ltd., 1 West Burnside Rd. — 386 9414.

UNSOLICITED TESTIMONIAL TO Kents Television in appreciation of Excellent Service. L. A. Corby, 2505 Blanshard.

MUST SELL STEREO CONSOLE, with AM-FM radio, furntable and large speakers, exccelient condition. 386-9881.

AKAI GX-210D, REEL TO REEL, sells new $580. Selling $430. 388-4117 before noon or between 5-8 p.m.

19" ZENITH COLOUR TV WITH stand. $250 or offers. Phone 598-4238.

NEW DUAL TURNTABLE FOR sale. Completely automatic $190. Phone after 5. 478-2278.

GOOD CONDITION, 2-PIONEER speakers, AM-FM ultra Amplifier, Garrard turntable, $300. 592-4174.

RECORD PLAYER IN GOOD shape. Radio in good shape. $40. 385-6545.

26" ZENITH SPACE COMMAND remote control colour TV, excellent condition, $375, 382-4656.

19" RCA VICTOR COLOUR TV, excellent condition. 3 months guaranteed, $175. 478-4500.

15" FLEETWOOD B AND W T.V. $100; T.V. stand $10. Phone after 6. 478-6894.

19" BLACK AND WHITE TV, EXcellent condition. 3 months guarantee, $50 each. 478-4500.

25" RCA VICTOR, COLOR TV, excellent condition. 3 months guarantee, $250. Phone 478-4500.

RCA COLOR TV NEEDS SOME work. Offers 652-2483.

LIKE NEW PHILLIPS COLOUR Television, $300 or offers. 592-7285.

25" RCA COLOUR TV, WORKS good, $125. 382-0695 after 5 p.m.

PANASONIC STEREO FOR SALE. 382-1418.

99 GROCERIES, MEAT and PRODUCE

SAVE ON MEAT
Try our Winter Pack, 50 lbs. of waste free meat for less than $1 a pound.
12 lb. Cross Rib Roast
8 lb. Chuck Steaks
9 lb. Minced Beef
3 lb. Chops
10 lb. Frying Chicken
3 lb. Stew
5 lbs Pork Sausage
Sides of Choice grade A Baby Beef, guaranteed aged and tender .99 lb.
ALBERTA MEAT DISTR.
1811 Cook St. 383-3012 or 383-8552

SAVE MONEY AT HARVEY'S
Whole Fryers 79c lb.
Smoked Pork Hocks 89c lb.
Chuck Steaks and Blade Roasts 89c lb.
Freezer Beef Specialists
Red Brand Hinds $1.15 lb.
Sides of Calgary Beef 87c lb.
Cut, Wrapped and Frozen
2709 Quadra Street 383-2031

FREEZER BEEF
Grade A Red Brand A-1 or A-2 grain fed side of beef, 88c per lb, price incuding cut, wrapped and frozen. Western Food, 772 Goldstream, 478-9123, please ask for meat department.

WILLIAMS QUALITY MEATS
Grain-Fed Grade "A-1" Freezer Beef
Sides 95c lb. Hinds $1.15 lb.
Fronts .89 lb.
Full Baron of Beef $1.05 lb.
100-per-cent guaranteed quality
795 Fort Street 384-0525-26

"MEAT" AT McCOLLS
Sides of Grade A Beef .99 lb.
Black Puddings, Slicing sausage, White Puddings, Haggis
PARLIAMENT MEWS
Ste. 5-230 Menzies St. 382-1611

GRAIN FED SIDES OF BEEF, 89c per pound, cut, wrapped and frozen. Also lean ground beef, 30 lb. lots at 65c per pound in 1½-lb. packages. 479-3021.

GRAIN FED BEEF
Farm fresh, light sides, 79c lb., freezer ready and delivered. Phone 112-743-9432.

GROW YOUR OWN MUSHROOM flats. On sale now. 479-2276.

100 MISCELLANEOUS FOR SALE

GARDEN AND LAWN EQUIPMENT

DON'T BE MISLEAD

SHOP AND COMPARE
the highest quality belongs to
YARDMEN
who manufactures a complete line of garden equipment and backs it up with service and a 1 yr. warranty

ALL AT LOWEST CONSUMER PRICES

Don't Miss Our FANTASTIC SALE March 26 to April 5

VICTORIA Lawnmower Hospital Ltd.

834 JOHNSON 386-8338

7 MM. MAGNUM SL PLUS 3-9 Bushnell. 7x61 SL plus 2¾x10 Weatherby, 300 Weatherby Magnum plus 3x9 Redfield. 54 Calibre Dallard, $225. 12 Guage side by side Fox, $150. 8' Overhead camper, $1700. Sanyo spin-dry washer, $60. 656-2752 or 656-6065.

FOR QUICK SALE
1 queen size mattress and box spring $75. Noresco Quad sound system $300. Custom made dining room table (Medevil) $300. Viking cabinet sewing machine $100, or best offers. 652-1272.

GREEN LOVESEAT, GOOD CONdition. $160. Sears-o-pedic queen size box spring and mattress, $150. Oak dresser, $100. 12' aluminium boat, $290. Water skis, $15. 10 speed bike, $35. 652-2640.

WEDDING DRESS, COMPLETE, size 8, worn once, $85. Victorian Days Dress, size 12, and hat with ostrich feather, worn once, $35. Mexican suede cape, like new, $30. 592-6432.

HIDE-A-BED, OLD STUFFED chair, miscellaneous household items. 10 a.m. to 4 p.m. Sat., Sun., Mon. No dealers please. 935 Foul Bay Rd. (rear). 598-2639.

WARREN K. COOK SUITS, LIKE new, 5'6" height, 170 lbs. Blue, brown, gold, grey. Cost over $150 each, all for $100 or offer. 656-2308 after 6 p.m.

BUNK BEDS, COUCH, DENIM and basket chairs, skils, ironing board, kayak frame, hollywood bed, fridge, albums and books. 595-0873.

BRITISH INDIA RUG, 9X12, pale mushroom with medallion and border, excellent condition, best offer to $400. 592-2369.

BASEMENT SALE: mattresses, cribs, dryer, chairs, and other household items. 384-0663. Islander Motel.

FREEZER, 23 CUBIC FEET, $250. Wheel barrow, $40. Bicycle, 10-speed, $30. Lacrosse gear, intermediate size, $30. 592-0705.

DOUBLE MATTRESS, $60. PORtable typewriter, $49. Dinette suite, $45. Modern chesterfield suite, $225. 479-7984.

LOW BOY FURNACE AND tank. Excellent condition. $300 or offer. 20 sheets of wallboard, $40 or offers. 384-9624 after 6 p.m.

MAPLE COLONIAL DOUBLE bed, $125. 1972 7 h.p. Eska outboard, only used 5 times. First $200. 388-4903.

WHITE VIKING FROST FREE refrigerator, $250. 598-8740 after 5.

ONE YOUTH BED, 1 CRIB, good condition. 478-0576 anytime.

MACRAME SUPPLIES SALE starts Tuesday at Island Handcraft House, 1700 Kings Rd.

ONE ELECTRIC LAWNMOWER and cord $65, one barbeque $30 both as new 592-4528.

REFRIGERATOR, PHILCO, 2-door, copper, 12 cubic ft. good condition, $85. 595-6847.

LOVE SEAT, $450; OIL STOVE with coil, $20; rural mail box, $10; trailer hitch, $8. 656-5086.

DARK VENEER TRIPLE DRESser and chest of drawers, modern styling, $75. 382-8497.

LIGHT-WAY INC.
Wholesale Prices to Contractors
695 Alpha 384-9359

USED VIKING REFRIGERATOR, in good condition. $80. Phone 652-5782.

PULL YOUR CAMPING GEAR, covered trailer for small car, phone 384-2689 or 384-3813.

USED BEAUTY SHOP EQUIPment in excellent condition. Ganges. 537-5675.

PORTABLE SINGER ZIG-ZAG sewing machine for sale — $100. 385-2295 or 479-2685.

2 LOTS FOR SALE, NO. 1 AND 2, lot C, section 38, Hatley Memorial Gardens. 383-1846.

LIKE NEW, SMITH CORONA 220 electric typewriter and case, $175. 477-9982.

FREE COPPER PRODUCTS through home parties. Phone 652-3867.

MOVING, MUST SELL, COLONial chesterfield suite, $300, and miscellaneous items. 479-4933.

NEW FRIDGE AND USED stove, $250 and $60. 477-8528 between 4-6.

PORTABLE BROTHER TYPEwriter. Asking $75. Call 595-7164 anytime.

LACROSSE EQUIPMENT, GUPpies, 10c each. 477-5837.

ONE EQUALIZER HITCH FOR sale, 595-4904.

CLEAN USED RED BRICKS, any quantity. 385-2916.

100 MISCELLANEOUS FOR SALE

BARGAIN ANNEX

USED

Lemon colored table lamp with white shade $ 29.95
Treat your self to a Dr. Fuller Queen Size Mattress and box spring for years of sleeping comfort. One unit only, new but tear in corner of box AS IS 189.95
Brown chesterfield chair. No seat cushion 9.95
Dark Brown Sofa and Chair Needs slipcovers 19.95
Like new, Black Vinyl Sofa and Chair 329.95
Large Matching, coffee and end tables each 49.95
36 Inch Padded headboards 9.95
New Walnut finish, wall bookcase 74.88
54 inch Steel slat bedsprings 12.95
Queen Size, Sealy steel Bed frame on large carpet rollers 24.95
12x10'6 Carpet with rubber underpad, orange tweed 139.95
Red floral rocker recliner 79.95
Painted coffee table 3.95

Come in and browse around

Trade-ins Accepted

Used articles purchased

FREE DELIVERY
A DIVISION OF STANDARD FURNITURE

753 VIEW ST.
382-5111

MAYTAG

Next day delivery
C. TAYLER
Home Appliance Ltd.
707 Johnson 383-3281

Mel's BARGAINS

Used Furniture And Appliances
We Also Buy
Free Appaisals
3460 Quadra 384-3152

ARCHERS
Complete outfits for the beginner to the pro. Both in target and hunting. Quivers, gloves, arrows, points, targets, bow reels, wax, broadheads and much more.
Robinson's
1307 Broad 385-3429

12X12 GREEN RUG, 12X15 GOLD rug, 8x10 gold rug, kitchen chrome set, set of golf clubs and golf shoes (9), gas furnace 115,000 BTU, 3 each 78-15 tires, 11 cu. ft. Viking fridge, 18 ft. surface swimming pool and pump, never used kitchen fan, double stainless steel sink and taps. Sat. 1-6 p.m., Sunday 2-5. 1035 Cloverdale.

GRAPHIC OFFICE INTERIORS LTD.
SPRING CLEARANCE
25% off desks, tables, lateral files, armfilter chairs and guest chairs. Showroom at 907 Fort St. Telephone 388-6421.

ORANGE VINYL SOFA BED AND swivel rocker, Blonde desk and chair, highchair, blonde coffee table and step end table, Grommes Amp. Gerrard turntable, 2 11" speakers. Reel lawnmower. 477-5191.

MISTER SWEEPER
New and used vacuum cleaners. Every make in stock at fantastic bargains. Guaranteed.
906 Esquimalt Rd. (at Head St.)
386-2947

TILLICUM FURNITURE
2621 SOOKE RD.
Now makes camper, trailer and boat cushions. Any size or shape. Full selection of materials available. Free estimates. 478-0522.

BABY ITEMS, CARRIAGE, queen size waterbed, Electrolux Filter Queen vacuum, bedroom suite, chesterfield and chair, end tables, coffee tables and other household items. Call 656-6377.

679 UNUSED CEMENT BLOCKS, Edison record player, Victorian paper mache table, Georgian Pembroke table, 2 old barber chairs, Jennings slot machine, 4 Gold sovereigns and silver coins. 382-4636.

20 FT. HUSSMAN
Produce counter. 1 HP motor and compressor. Counter and two 10' sections. Asking $250. Phone 478-4521 or 478-4175.

SEAR SOFT TOP TENT TRAILer with 9'x12' add-a-room, $450. Light brown wool rug, 12'x18', $100. 8 mm movie projector and tripod. 478-4844.

RECONDITIONED 3½X7 SLATE pool tables. Special $650. Includes balls, cues. Delivery and set up extra. Call Aco Enterprises Ltd., 384-8913 8-5 weekdays.

GREEN-BLUE CHESTERFIELD suite, $80. Wires utility trailer $119. Trumpet $29. Judo suit, size large, $9. 383-3832.

OIL HEATER, REFRIGERATOR, kitchen utensils etc. Small table, two chairs. Garden tools. Wheelbarrow, fishing gear. 385-8862.

160 SHALLOW SUPERS FOUNDation, new and painted $10 each; 80 lbs shallow foundations $2.25 per lb. 710 Violet Ave., 479-3308.

CRAFTSMAN TABLE SAW, 18X25 top, ½-HP motor, $125 Roll-away cot, $20, 39" single bed, hardwood ends, with mattress, $35. 477-6036.

USED GESETTNER and RONEQ stencil duplicators from $100. At INTERCONNECT, 939 Johnson, 384-0511, Anytime.

BASEMENT SALE, MANY household items, furniture and appliances. Phone 595-4096 or call weekend, 1567 Yales St.

GIRLS 3 SPEED BIKE AS NEW, $65; one ping-pong table and bats, $55; one B flat clarinet with case, $120. 386-1774.

POOL TABLE, SLATE 782 LBS. $555 plus delivery fee. Factory direct — Victoria, vicinity. Collect 206-332-5236.

STEVENS ELECTRIC WHEELchair in excellent condition, call 592-4450.

WESTINGHOUSE DRYER IN EXcellent condition. New FM car radio. 598-7936.

RCA FREEZER CHEST, APPROX. 18 cubic ft. 3 years old. $225. 652-2762.

VACUUM CLEANER, HOOVER upright, good condition, $20 or best offer. 478-7886.

TIFFANY LAMPS, READY made or custom made, very reasonable. 477-6029.

MAGNAVOX "ODDYSSEY" electric TV game. Used 2 weeks. $90 firm. 478-3356.

TEMPORARY POWER POLE. $95. Like brand new. Phone 656-4905.

16-GUAGE SHOTGUN, 303 JUNgle carbine, Dark room equipment. 642-5161.

COMMERCIAL SCALES WITH tray, 20 lb. capacity $100. 592-0705.

RED SHAG CARPET, 12X12. $150. 477-9274.

100 MISCELLANEOUS FOR SALE

THE TRADERS

LIVING ROOM GROUPING AT BIG SAVINGS

Colonial 3 piece suite, sofa and loveseat and matching chair. In colourful nylon prints. Complete with a nice Colonial cocktail table, 2 lamp tables, 2 tri light lamps and a floral centre. All 3 pieces $899.95.

SEE THE TRADERS FOR MANY FINE VALUES IN GROUPINGS AT WORTHWHILE SAVINGS AND EASY TERMS.

UP TO 36 MOS. TO PAY.
Open Nightly 'til 9
Phone 388-6264
715 Finlayson

AUCTION GALLERY

We buy, sell or consign. Appraisals for all purposes. ESTATE SALES and LIQUIDATION SALES. Imediate pickup of your goods. All items sold same week of pickup. NO WAITING! We have our own trucks.
VICTORIA
966 YATES ST. 386-8448

PLAY-MOR CUSTOM MADE BILLiard tables and Play-mor 6 games shuffleboard. See them made. BUY DIRECT — FROM FACTORY TO YOU! No middleman — it makes sense, you save dollars!
PLAY-MOR
BILLIARDS LTD.
560 Alpha St. 384-3332

Aladdin Furniture Strippers Ltd.
356 BAY ST. 383-2533
Let us strip your furniture of all paint and varnish. Closed Monday.

EATON'S WAREHOUSE STORE
749 View St.

MICROWAVE OVEN
Demonstrations
HARKNETT FUEL
2333 Government
384-9381

Baskets for Admiral and Baycrest freezers, also good stock of elements for ranges and dryers.
TELE-TECH
(Operated with A.B.C. Electric)
831 Yates St. 385-6783

WRECKING 20 ROOM MANSION, 1037 Wychbury, Esquimalt. Windows, doors, hot water heating unit, cast radiators, large oil-fired hot water tank. Mantles, fireplaces, copper pipe, sinks, toilets, basins, panelling, bathtubs, used red brick, cedar panelling, flooring, see man on job 9-5. 652-3898.

RUGS LOOK "NEW" IT'S SO easy with RUG-MATE stain removing rug shampoo. Rent electric shampooers for $2.00. 8 hours, plus materials. Also Hero Airless spray units, sales and rentals. Clark and Pattison, 760 Bay St. See our ad under Painters for other supplies.

YOUTH BED AND MATCHING wardrobe, $95; stereo-coffee table, $60; International sewing machine cabinet, $85. Mel's Bargains, 3460 Quadra, 384-3152. Chargex and Mastercharge.

5-PIECE BLACK AND YELLOW wooden dinette, modern style, $96; fireplace bar, $175; glass door bookcase, $45. Mel's Bargains, 3460 Quadra, 384-3152. Chargex and Mastercharge.

WESTERN PROFESSIONAL shuffleboard, in beautiful condition, electronic score counter. Replacement value, $2,750. Will sell firm, $1,000. Phone Ross, 592-4562 or 386-7594.

Aluminum Gutters
5" CONTINUOUS in baked enamel. Screens, windows and awnings. B.C. ALUMINUM 479-7121

UNIVERSAL TRADING CENTRE 584 Johnson, Upstairs Warehouse Bargains. Tools, furniture, antiques, curios, glassware, pictures, stereos, cameras and jewellery. 383-9512. We Buy, Sell and Trade.

ALL HOUSEHOLD ITEMS, GARdening tools, bench saw, avocado fridge, stove, dishwasher, 6-piece French Provincial bedroom suite, was $2,000, washer-dryer. 3262 Wicklow Street. 382-5706.

EVERYTHING GOES — ALL EXcellent. Photo enlarger, couch and matching chair, huge foam pillow, kitchen utensils, two small cabinets. 386-9578.

GENERAL ELECTRIC FLOOR polisher, waffle iron, toaster, Viking floor polisher and scrubber, tow hitch that will fit Astre or Vega. 384-0495.

COLONIAL CABINET STEREO phonograph and radio, Colonial upholstered rocker, drum set, painted doors, tiles. Reasonable. Phone evenings, 479-3909.

TELEPHONE ANSWERING MACHINES
Lease to own for as low as $12.00 per month. INTERCONNECT, 384-0511, Anytime.

SEE THE LATEST IN COPIERS, off-set printing, binding, etc., at the Business Show, Empress Hotel March 29-31st. Phone us for details. 386-7728.

PORTABLE SEWING MACHINE with carrying case. Portable shower assembly. Electric lawn trimmers. Weekdays call after 4. 478-8867.

SELECTION OF QUALITY FURniture at reasonable prices. Old framed prints, brass and collector's items. Harlequin House, 621 Johnson St. 10:30-4:30 p.m.

GARAGE SALE — SUNDAY, 988 Dunford. Phone 478-1019. Tent, ark welder, roof rack, canopy, wheels and tires, oars, speakers, lamps and assorted car parts.

30" ELECTRIC STOVE, WHITE, excellent condition, $125. Ladies 3 piece Samsonite luggage set, red, $65. 479-2034.

2-PIECE KROEHLER CHESTERfield, 10-spd. Osterizer, baby bicycle seat, OMC tank, girl's bike, 5-ton hand winch. 656-2314.

CUSTOM-MADE GENTS' DIAmond ring. Certified appraised value $1700. Must sell — $1100. 477-8949.

FENCING
250, 8'x4" rails, 20c per rail. 1967 Automatic Cortina, needs brake work, $350. 385-1667.

INDOOR PALM 5', $50. 592-7348

150-200 6" CONCRETE BLOCKS. 385-2916.

MAYTAG GAS DRYER, GOOD condition. Phone 383-3019.

AMC FRIDGE, $150. 6 CHAIRS, $35. Fan with stand, $17. 592-3844.

60 GALLON OIL BARREL WITH stand; copper water tank. 592-7466.

1 AVOCADO 17 CU. FT. FRIDGE. 2 years old. Phone 595-0536.

FOR SALE NEW 39" BOX spring. 478-6141.

CUSTOM BUILT SH

128 LIVESTOCK SUPPLIES and EVENTS

STIDHAM TRAILERS OF OKLAHOMA
COME TO VANCOUVER ISLAND
Choice of horse people throughout the world. Quality speaks for itself.
SPECIAL INTRODUCTORY OFFER.
Two Horse Runabout $2,495.
Thoroughbred Deluxe $3,595.
Model "B" Two Horse $3,100.
Model "C" Deluxe $3,495.
Many other models.
CELORR DISTRIBUTORS,
Nanaimo, Telephone 758-5166
Vancouver Island Distributor

V.I.Q.H.A. 156
Spring quarter horse show. April 11th, Saanichton fair grounds, halter, performance and youth classes. Entries close April 1st. For information phone 478-2089.

QUALITY 8-YEAR-OLD Purebred Arabian mare, pleasure horse and in foal to Aza Destiny. Also her Tyny 2-year-old filly by Kelvin Image. R. Pringle, Ganges, B.C. 537-5100 evenings.

MANDER TRUCKING
Agricultural sawdusting-hog fuel and bagged sawdust, 8-4:30 Monday-Friday, 478-5322; evenings 479-7629 or 477-5053.

1 JERSEY-GUERNSEY CROSS cow, good milker, very friendly. Also 1 holstein heifer, 9 months old. Ready for breeding in 6 months. Best offer. 478-4060.

QUALIFIED HORSE SHOEING Dan McPherson, Victoria 477-3226, Duncan 748-1170.

BOARD FOR ONE HORSE, COMplete care, $90. Also gentle mare for rent, $50. 479-6879.

HIGHLAND TACK AND FEED
721 Station Rd. 478-6438

T. B. FILLY, BY PRINCE LEA out of Ruffilings last. Experienced rider only. 112—758-6433.

QUARTER HORSE CROSS, GOOD on trials, must sell, $150. 656-2382.

YEAR OLD FEMALE SAANAN goat. Offers. 479-7787.

130 HEAVY EQUIPMENT AND MACHINERY

1970 GMC FULL TANDEM TRACtor, 6500 series, 427 gas motor, 5th wheel, full air. Excellent condition. 15,000 miles on new factory motor, complete paint job, 5-4 trans., 32,000-lb. bogies, good rubber, asking $7,250. 14' Aluminum dump box, available if required. 477-0677 between 5-10 p.m.

32 FT. BY 50 FT. FAIRFORD steel building, never used, will ship prepaid anywhere on Vancouver Island. 477-4832.

10 KILOWATT FAIRBANKS Morris power plant. 60 cycle, $1,250. 592-2597.

1971 FORD 8000 TANDEM GRAVel truck, good condition. 748-8503 Duncan.

1953 INTERNATIONAL 3-TON A-frame. What offers? 386-3264. 727 Caledonia Ave.

FOR SALE: WELDING AND FAbricating shop equipment. 385-1222.

135 FARM IMPLEMENTS

LEYLAND FARM TRACTOR, model 344, as new condition. Complete with front buckets and rear forklift. 652-3122.

INTERNATIONAL TRACTOR, power take-off, 5' Hydraulic blade, 2 bottom plow, $1250. 478-6301.

M.F. 35 DIESEL TRACTOR, very good condition, $3,250. O.N.O. 642-3975.

8N FORD, EXCELLENT HYdraulic, rebuilt motor, must be sold, asking $900. 478-0605.

150 CARS FOR SALE

peter pollen ford

FORD

SEE OUR FINE SELECTION OF USED CARS

7-DAY MONEY BACK GUARANTEE

PETER POLLEN
FORD SALES LTD.
VICTORIA, B.C.
1060 Yates 384-1144
Dealer Licence Number: 745A

B. MADSEN MOTORS LTD.

75 CAMARO	$4695
74 TOYOTA 1200	$2495
74 CHEV Impala	$3995
72 MAZDA pickup	$1895
70 CHEVELLE WAGON	$2495
70 GMC pickup	$2250
69 ENVOY wagon	$995
69 TOYOTA sedan	$1295
68 CORTINA sedan	$1295

OVER 30 VEHICLES IN STOCK NOW
2691 SOOKE RD. 478-5011
D.L. 13456

BILL CARTER

CARS LTD. D 13601

68 MERCURY MX	$ 850
72 FIRENZA SL, 4-dr.	$1100
67 VIVA automatic	$ 675
66 FORD custom	$ 500
69 CORTINA	$1000
62 VOLKSWAGEN Beetle	$600
58 AUSTIN sedan	$ 250
63 FORD ½-ton PU	$ 450
47 BUICK Classic	$1500

Large Selection of Transportation SPECIALS
2538 Government
385-1716

'65 CADILLAC LIMOUSINE Rebuilt motor, power steering, power brakes, etc. 9-passenger, separating window. Open to offers. 383-0681 after 6 p.m.

IMMACULATE 1974 MUSTANG II Ghia. Landau sunroof, tapedeck, stereo. Wife's car. As new. $4,000. 658-5479.

'71 CORTINA GT, STANDARD, white with black racing stripes, red interior, wood panelling. Offers. 384-3708.

LEAVING CANADA — NEED cash. '57 Pontiac Parisienne, beautiful car, worth $1200, accept $900 or best offer. Please call 652-3235.

1968 CHEV BEAUMONT STATION wagon. Power steering, power brakes, V8. Good condition. Phone Mr. Farmer. 388-5451.

67 FORD EXCELLENT CONDItion, new motor, $1075; 59 Vauxhall, needs transmission $25. 478-1325.

1972 DATSUN STATION WAGON. One owner 1207 Wychbury or 385-4726. Best offer takes.

'61 KARMAN GHIA, POPPY RED Immaculate. Radio. Good running order. 592-9112.

'69 AUSTIN 1100. 34,000 MILES. Good condition. $1,095. 477-9630 or 477-1962.

'65 CHEV. 4-DOOR, EXCELLENT family car. $500. 477-4135.

150 CARS FOR SALE

Brian Holley MOTORS LTD.
FIAT VOLVO LANCIA

Wagons Wagons

HAVE WE GOT
WAGONS

75 FIAT 128 popular 3 dr. Wagon, 2 tone beige and tan, side molding, wheel trims, quartz lights. Big savings on new price $4195

74 VOLVO 145 4 spd., B.R. green one owner, B.C.A.A. tested $5995

74 MERCURY BOBCAT Villager, auto., deluxe interior, radio, tinted glass, custom rack, radials, remote mirrors, metallic gold, just super $3695

73 VOLVO 145 auto., wagon, radio complete overhaul by Brian Holley $5595

73 FIAT 124 Special, 4 dr wagon, one enthusiastic Fiat owner $2995

72 VW 411 auto., Wagon, RARE, metallic blue, grey leather cloth interior, radio, Michelin radials, low miles $3295

71 VOLVO 145 Standard Wagon, 1 owner, radio, custom rack, extra rims and snows $4195

70 MAZDA 1500 Wagon, 4 cyl., 4 spd., exceptionally clean $1595

69 ENVOY Epic Wagon, only 35,000 miles, 4 spd., very attractive $1295

SERVICE - PARTS
8 A.M. - 9:30 P.M.
MON thru' SAT.

Brian Holley Central
2 Blks. Nth. of Mayfair Mall on Douglas
384-1161 Dealer Lic. 00903A

3233 DOUGLAS ST.
385-4121
LOW OVERHEAD LOW PRICES

65 MUSTANG CONVERTIBLE

V-8 Auto power steering. Power brakes. Power top. BEST OFFER.

73 COURIER Pickup	$1500
71 TOYOTA Std	$ 975
69 DATSUN Wgn	$ 777
69 FIREBIRD Auto.	$1875
69 VAUXHALL	$ 475
69 CORTINA	$ 677
69 MAZDA Low Mileage	$ 775
68 BUICK GS 400	$1675
68 IMPALA Hardtop	$ 675
68 CHEV Wgn	$ 577
68 FORD XL Htp	$ 995
68 MONTEGO Convertible	$1175
68 CHEVELLE auto	$ 577
67 MUSTANG	$1277
67 OLDS Htp	$ 875
67 FORD	$ 425
67 PONTIAC Htp	$ 375
67 SKYLARK	$1175
66 AMBASSADOR	$ 475
65 PONTIAC SS Convt	$ 425
65 OLDS Starfire	$ 875
65 CHEVY Van	$ 875
65 STARFIRE	$ 875
64 PONTIAC Htp	$ 225
64 VW	$ 375
64 CONSUL Tested	$ 150
64 DODGE Htp	$ 350
63 PONTIAC, runs good	$ 125
63 FORD Wgn	$ 125
62 VW 1500	$ 275

MANY, MANY MORE
No Reasonable Offer Refused
385-4533
B & B CAR SALES
B. BOND D—00294A J. BARNES

IF YOU WANT TO BUY, SELL, trade up or down; or looking for a new Toyota; now is the time during our big sale. Phone MICHAEL TENNANT at 386-3516, for a fully reconditioned and warranted used car, truck or boat or come in and see me at Metro Toyota, 625 Finlayson St., day or night. D00431A.

'68 VOLKSWAGEN BEETLE, DEluxe, like new, factory rebuilt engine, custom upholstery, set of studded snow tires, appraised at $1,600. Ask for Rick 598-6541 after 5.

'68 ENVOY EPIC, AUTOMATIC, new transmission, new brakes, new muffler, reliable transportation, $550. 598-6441.

1974 BUICK APOLLO 4-DOOR, power brakes, power steering, automatic, tilt wheel, 14,000 miles. $3750. 382-5578.

1968 BMW, GOOD CONDITION, new trans, good paint job, sun roof, radial tires, asking $2500. Phone 384-1874.

1975 DATSUN B210 HATCHBACK immaculate condition. 4,000 miles. Loaded with extras. Best offer. Phone after 6. 477-0816.

1966 SUNBEAM MINX. 4-CYLINder, 4-speed, good tires, tested. Bucket seats. Nice clean car, bargain, $600. 382-8670.

'69 VOLVO 144S, LOW MILEAGE, well maintained. Offers or will trade for '69 Standard Dodge Van. Phone 537-2015, after 5.

1967 VW VAN, CAMPERIZED tested, rebuilt engine, $2,400 or offers. 598-6347.

1923 T-COUPE, STREET ROD, best offer over $2,500. Serious inquiries only. 382-9363.

DESPERATE, MUST SELL—1969 Skylark station wagon, $1,800. 1452 Thurlow.

1969 DATSUN GOOD CONDITION, $1000. 479-8335, 382-3495 after 6 p.m.

61 VALIANT WAGON, ECONOMICAL, reliable, tested until August, $225. 382-0433, 478-3886.

1940 CHEV. SEDAN, COMPLETE, easy restoration project, $500. 385-8367, 386-6351.

'67 MUSTANG, 289 V-8, 3-SPEED, chromies, $950. 642-3178.

'73 DATSUN 1200, 4 SPEED AND radio. Best offers. Phone 384-6627.

150 CARS FOR SALE

DOUGLAS VOLKSWAGEN
PORSCHE
AUDI

TEST DRIVE '76 RABBIT

AND SCIRROCCO

GOOD SELECTION AVAILABLE

Premium Used
SPECIALS!

75 DODGE DART, 2-door hardtop. Economical 6 cylinder, automatic, power steering, radio nd low mileage! $4195

74 PINTO deluxe hatchback. Automatic and radio. $3395

74 ASTRE GT. 4-speed, radio, stereo, spoiler, low miles, Michelins, mags—LOADED! $2995

74 COURIER pickup with deluxe canopy, and low mileage. $3295

74 AUDI FOX sedan. Automatic, radio, sunroof, stereo. 19,000 miles! $5495

74 VW 412 station wagon. 4-speed and radio. $4295

73 PINTO SQUIRE wagon. Automatic, radio. $2995

73 CORTINA. 4-speed radio, tape deck, extra driving lights, mog wheels and only 19,000 miles! $2795

73 AUDI GL sedan. Automatic and radio $3895

73 FIAT 128 coupe

72 MG MIDGET. 4-speed, radio. $2395

71 MAZDA station wagon. 4-speed and radio $1595

69 CORTINA G.T. 4-speed with radio. $1295

69 VOLVO 164 sedan. 4-speed, factory air, power steering, power brakes. One owner! $3995

100% FINANCING O.A.C. SCOTIA PLAN

Douglas Volkswagen Ltd.
Porsche - Audi
3329 Douglas Street
388-5466
Dealer Licence 00341A

ARTS CAR SALES
310 BAY ST.
383-8302 382-5402 385-5208
LARGE SELECTION OF USED CARS AT THE LOWEST PRICES IN TOWN.
No Reasonable offers refused.
D-00286

'75 MONTE CARLO 2-DOOR hardtop 350 auto white vinyl roof over maroon; loaded with options. Closest offer to $5800. Will consider trade for small car and cash. 656-5837.

'76 MAZDA MISER 1600, ONLY 1500 miles, radio, pin striping, side mouldings, reason for selling second car. $4000 or nearest offer. 383-7305.

1973 DATSUN 510 Standard transmission, immaculate condition, $2,100 or best offer. 386-1666.

1971 LIGHT BLUE DODGE COLT, 4-door, in really good shape, tested til March '77. Asking $1,595. 383-5520.

'67 CHEVELLE SS 396-4 SPEED, new clutch and P plate, Hurst CP. $2,300 or offers. Consider trade. 382-7491.

1956 PONTIAC TWO-DOOR wagon. V-8 standard. Radio, good tires, everything works. Body rough. 383-7662.

EL CAMINO, '70, V-8, AUTO, ALL power. Fairly good condition, $3100 or best offer. Consider trade. 384-7941. 384-6981.

1967 FORD ANGLIA, DECENT condition, $525 or best offer. 479-8775.

1973 MAZDA RX2, EXCELLENT condition, low mileage, weekdays after 5 p.m. 656-6150.

STRAIT MOTORS LTD.
1513 Quadra at Pandora 834-8191
"Reasonable Rates"

STATION WAGON, CLEAN, RELIable '67 Chev. 9 passenger, $750. 479-7429.

'72 VOLKSWAGEN BEETLE, 4 speed, excellent condition throughout. $1,950. 477-6349.

'68 FIREBIRD 400, P.S., P.B., shift kit, 8-track, air shocks, 52,300. Days 382-8317.

'66 METEOR MONTCALM 2-door hardtop, $450 or offers. Phone after 2 p.m. 386-9455.

1965 MERCURY STATION Wagon. $350. Phone 382-5266.

1953 CHEV. 2-DOOR SEDAN, good condition, $500. 592-9547.

tomatic, radial tires, plus two spare, $2,950. 478-6960.

69 VW DELUXE, UNDER 38,000 miles, $1,950. 595-2145.

1969 BUICK SKYLARK. OFFERS. Phone 479-3829.

150 CARS FOR SALE

SUBURBAN MOTORS

NORTH ON DOUGLAS

HOME OF
LINCOLN, MERCURY, MONARCH, METEOR, MONTEGO, COUGAR, COMET, BOBCAT, '76 CAPRI II AND FORD TRUCKS!

WE CAN PUT IT ALL TOGETHER! AT SUBURBAN!

Giant Savings on Final CLEAROUT
OF '75 MODELS

Bobcats, Comets and Montegos
PLUS!
Huge Discounts on Late Model
USED CARS!

Good looking, stylish, economical, roomy, classy, racey!

LOOKING FOR SOMETHING SPECIAL IN A SMALL CAR, WE PROBABLY HAVE IT!

74 VOLVO wagon. 4 cylinder, automatic, radio, fuel injection. White! $4895

74 ASTRE, 2-door, 4 cylinder, automatic, radio, finished in red. $2895

74 CELICA, 2-door. 4-speed, 4 cylinder, radio. Red! $3895

73 CAPRI, 2-door, 4 cylinder, 4-speed, radio, decor pkg., and green in color. $3095

73 FIAT 2-door. 4 cylinder, 4-speed, tape deck. Green. $2095

72 CORTINA 4-door, economical, 4 cylinder, 4-speed with radio. Finished in brown. $1495

69 CORTINA, 4-door, 4 cylinder, 4-speed, radio. Red. $1295

67 V.W. 4-speed, radio, red. $995

WIDE OPEN UNTIL 9 P.M.
MON. THRU FRI.
6 P.M. SATURDAYS

SUBURBAN MOTORS
3377 Douglas St. 386-6131
Dealer Lic. 00863A

SUPER MOTORS LTD
2525 Bridge St., 385-5860. 1975 Monte Carlo 2 door, fully automatic, $4,800. '71 Volkswagen 2 door, $1,500. '70 Datsun $995. 1970 Maverick $895. 1969 Buick Skylark top condition $1,200. 1968 Cougar power steering, power brakes, $1,600. 1970 Ford ½ ton pickup $1,400. '69 Toyota Corolla Sprinter 2 door, $800. D-00094A. After hours phone 592-3540.

1969 BUICK SKYLARK, G.S. 400 convertible, rebuilt 455 engine, automatic, power steering, power brakes, posi traction, new road hugger tires, low mileage, excellent condition. $2,400. 656-6007.

1974 OLDSMOBILE CUTLAS SUpreme, like new, $3,775. Appointment to see. 384-1721, 477-0510. Sports Classic Cars, 2825 Bridge St. D-13451.

'74 VEGA WAGON, AUTOMATIC, radio, excellent condition, $1,875. Appointment to see. 384-1721, 477-0510. Sports Classic Cars. 2825 Bridge St. D-13451.

1973 MERCURY MONTEGO Brougham, copper bottom with cream top, power brakes, power steering, electric windows. 384-8830.

'69 CORTINA, 1 OWNER, LOW mileage, $975. Appointment to see. 384-1721, 477-0510. Sports Classic Cars. 2825 Bridge St. D-13451.

'74 BOBCAT VILLAGER STAtion wagon, only 11,000 miles, like new, $3,295. 478-8004.

1963 9-PASSENGER PONTIAC station wagon, power steering, average condition. 595-1991.

'68 EL CAMINO, V-8, AUTOMATic, toneau cover, plus canopy. Phone 385-8496.

'69 CHRYSLER, PS, PB, PW, 2-door hard top. Excellent running condition. 479-8693.

1969 VW, LEAVING COUNTRY, must sell, runs well, 68,000 miles. Offers. 595-0135.

'70 TORINO GT 351 CLEVELAND automatic. Tinted glass. Sharp. Well-maintained. 479-8571.

'65 MUSTANG, 289, NEW AUTOmatic transmission, $1100 or closest offer. 478-2378.

150 CARS FOR SALE

DEMONSTRATOR CLEARANCE
MARINA M.G.B. TR-7
SAVE!!
BUY NOW!!

1976 DODGE ½-ton Pickup
1974 VEGA Hatchback
1974 GREMLIN
1974 VW Superbeetle
1974 T-BIRD
1974 TRIUMPH TR-6
1974 TRIUMPH Spitfire
1974 MARINA 2 dr.
1974 MARINA 4 dr.
1973 VW Beetle
1973 MGB
1972 AUSTIN Mini
1971 GREMLIN
1971 VOLKSWAGEN
1970 MAVERICK
1970 TORINO GT.
1969 AUSTIN 1300
1969 AUSTIN "1800"
1969 MAZDA "1500"
1969 OLDS F-85
1969 RENAULT R-16
1968 AUSTIN "1100"
1967 ROVER "2000" TC
1966 DATSUN "1600" Sport

PLIMLEY
BRITISH CAR CENTRE
1010 Yates 382-9121
VICTORIA, B.C.
Dealer Licence Number D-1777

THIS WEEK'S TOP CARS!
Personally selected by the AMC Good Guys as exceptional cars
For more information on these top cars
'75 DATSUN 710 STN. WAGON
'74 GREMLIN 'X'
'73 PINTO 2 DR.
'72 PINTO 2 DR.
'71 OLDS STN. WAGON
'70 MGB SPORTS
'69 OLDS 442 HARDTOP

Call an "AMC Good Guy"
BOB ALLISON, GREG TREVOR, LOU GUILBAULT, ED VARGA, GEORGE SALVADOR
385-8756
REG MIDGLEY MOTORS LTD.
736 CLOVERDALE D.L. 00247A

COUGARS

73 XR7, as new, 26,000 mi. $3950
69 351, Auto, immaculate $1950
68 289, auto., needs motor work $ 950
67 289, auto., nice car $1550
PAINTER MOTORS LTD. D-00386A
Appointment to view ANYTIME
385-0122 837 Yates

1975 CADILLAC

El Dorado, white, blue interior. Front wheel drive, stereo 8 track, air, cruise, split bench seats. All power. Immaculate condition. $10,750. Appointment only please. Bill Carter Cars Ltd. 385-1716. D 13601.

LOOK, LOOK, LOOK. SACRIFICE, 1971 Buick Riviera Power steering, power brakes, power windows, air conditioning, radio with tape deck. Cruise control, rear window defogger, and more extras. Low mileage. $2900. Phone after 5 p.m., 382-4391.

'74 GREMLIN 2 DOOR AUTOmatic, good tires, new paint, $2,800. '72 Fiat 128 excellent, new paint, $1,805. '73 Celica ST, automatic, low mileage, $2,995. '69 Dodge Dart automatic 6 cylinder $1,195. Phone 385-3716 and evenings 598-3732. D-751A.

'72 VEGA GT, BIG ENGINE, 4-speed, 5 new Pirelli radials plus 2 new studded snow tires and rims, new brakes, Lucas headlights, tape deck, insulated and carpeted throughout, silver and black, 32,000 very clean miles. $2,800. 595-2087 after 6:30.

WHATEVER YOUR NEEDS might be in an Automobile, give us a chance to get you in the vehicle of your choice. Please phone Geremy Garner at McCallum Motors Ltd. 477-1741. D.L. 00850B. We have them all.

1971 TOYOTA CORONA MARK II, 2 door hardtop, yellow with black interior. Excellent condition. For personal service phone Charlie Peterson at Empress Pontiac Buick Ltd., 382-7121 or residence 592-0458. D-0447A.

'70 Z-28 RS
450 h.p. LT-1, Crane Heads, Headers, 4.10 posi, beefed Turbo 400, Mags, Radial T.A.'s; AM-FM, less than 500 miles on car. Best offer. 385-3089.

$7,000. 2-DOOR, DELUXE, MONtego Brougham, immediate sale. Almost new. $5,600. Larger family, owner buying station wagon. Privbate. 477-0017.

'69 VW STATION WAGON, EXcellent condition. Low mileage. Radio, trailer hitch. Just tested. $1895 or best offer. 383-6251 after 5 p.m., 388-7454.

'55 CHEV 2 DOOR

Totalled Friday. Everything goes. Z-302, U.S. mags, button tuft interior. Olds rearend. Window chrome, etc. 598-4972.

1965 OLDSMOBILE STARFIRE convertible, 1 owner, immaculate $1,875. Appointment to see. 384-1721, 477-0510. Sports Classic Cars. 2825 Bridge St. D-13451.

URGENT MUST SELL 70 MAZDA Rotary Sports Coupe, 4 speed stick shift, black leather interior, bucket seats, wide ovals, mags, radio, offers. 382-3045.

'72 OLDS DELTA ROYALE, ALL power, low mileage, two tone green, and many other extras. Must be seen to be appreciated. Price $4,495. 592-2189

'72 AUSTIN MINI, 21,000 MILES good condition, $1450. Call 477-6981. Ask for 206B between 6 and 10 p.m.

1973 AUDI 100 GL AUTOMATIC, radio, 41,000 miles. Very good condition. $4,500-flexible. 477-3187.

'70 VOLKSWAGEN BEETLE, city tested, good condition. 478-9224.

'67 CUDA FASTBACK, $450. 479-1396.

'67 TR4, $1200. 477-8274 after 5.

150 CARS FOR SALE

Speedway MOTORS LTD.
AUDI PORSCHE
VOLKSWAGEN

THIS WEEKENDS
BETTER BUYS

1966 PLYMOUTH wagon, brown, V-8 automatic, power steering, power brakes, radio. Reg. $1395 Now $1050

1969 MUSTANG 351 V-8 automatic, power steering, power brakes, radio. Reg. $2895 Now $2195

1972 CHIMO camper, stove, fridge, pressurized water system, only 12,000 miles. Reg. $6595 Now $5750

75 VW camper
75 Fiat spider
75 Blazer 4x4
74 VW camper
73 Ford T-Bird
72 Vega Hatchback
72 VW camper
70 VW camper
70 Ford Maverick
69 Buick GS 400
68 Dodge Dart
67 VW bug
66 VW bug
65 VW bug
62 VW camper
60 Singer gazelle
51 Packard Sedan

DOWNTOWN
971 Yates Street at Vancouver
Dealer Licence No. D-00486A
385-2415

Parkdale FIAT SAAB

1970 VAUXHALL 2 Litre 4 dr., transportation special $699

1973 FIAT 124 Spyder radio, pale yellow, 20,000 miles, 1 local owner $4895

1975 SAAB 4 dr., auto., p.s.p.b., new car warranty $6995

1975 FIAT 128 2 dr., radio tach, new car warranty $3495

1975 FIAT 131 4 dr., AM-FM radio, new car warranty $4895

100% BANK FINANCING 12.75% O.A.C.

ALL CARS GOVERNMENT INSPECTED
OPEN 9 a.m. - 6 p.m.
PARKDALE MOTORS LTD.
2151 BLANSHARD
By Memorial Arena
386-2277 D.L. 26177

J. C. MOTORS

69 BUICK Skylark	$1895
73 MAZDA ROTARY	$2395
73 MUSTANG V8, auto.	$3795
71 VEGA Hatchback	$1795
70 MUSTANG Mach 1	$2995
70 FIAT 850 Spyder	$1095
69 FAIRLANE GT, Auto.	$1695
68 CHEVELLE Wgn, 6 auto.	$1695
67 FORD Sedan V-8 auto.	$1595
68 CAMARO 327 V-8 auto	$2195
67 FIREBIRD V-8 auto	$2395
67 COUGAR V-8, auto.	$1995
66 OLDS Cutlass V-8 Auto	$995
66 MUSTANG 6, auto.	$1695
65 BUICK sedan	$995

J. C. MOTORS Ltd. D-00115A
837 YATES ST. 384-0921

1973 VOLVO 145-E STATION wagon, 4-speed, radio, low mileage, trade acceptable. $4,995. (112)758-9174 or 754-5168. Ask for Gord Mitchell. D-01031A.

72 FIAT 124 SPORTS COUPE, 5-speed, 1600 cc, low mileage, radio, $3,295. Trade acceptable. (112)758-9174 or 754-5168. Ask for Gord Mitchell. D-01031A.

'64 PARISIENNE, V-8, AUTOMATic, top condition, just tested. $575 cash. Can be seen at 815 Queens Ave. or call 383-8191.

1964 COMET, REBUILT 6 CYLINder motor, just tested, 2 local owners. Immaculate. Only $695. 384-5827.

'64 VOLKSWAGEN FOR SALE, good running order, $450 or offers. Phone between 6-10 p.m. Room 312 SAC UVic. 477-6981.

'67 MUSTANG FASTBACK, 289 rebuilt, highrise, 4 barrel, headers, E.T. mags etc., excellent shape. 385-4578.

1973 PINTO, 2-DOOR STATION wagon. Mileage 22,800. $2,950. 477-8704.

1975 TOYOTA CORONA DELUXE, radial tires, automatic, immaculate condition. $3,200. 385-5467.

'68 BUICK SPECIAL DELUXE 350 V8, new paint. $1350 or offers. 2 Door hardtop. 479-4865, 477-1746.

'62 V.W. BEETLE, EXCELLENT mechanical condition, $500. Phone Glen. 384-0679.

1966 BARRACUDA, V-8, 4-SPEED, new paint, chromies, air shocks. $1200 or offers. 384-1248.

'74 CELICA, 5-SPEED, LOW mileage, good condition, offers to $3900. 592-3988.

72 GRAND TORINO STATION wagon, low mileage. 478-9224.

'69 AUSTIN 1000, 34,000 MILES. Good condition. $1,095. 477-9630.

'73 TOYOTA CELICA ST. 37,000 miles, radials. 656-2085 or 656-6421.

'68 TOYOTA, CLEAN, DEPENDAble, economical $675. 479-7429.

150 CARS FOR SALE

ENSIGN CHRYSLER PLYMOUTH

ENSIGN'S MARCH SALE

CARS CHECKED BY CAR CLINIC DIAGNOSTIC CENTRE.

GOVERNMENT INSPECTED

2-YR. WRITTEN WARRANTY

100 PER CENT BANK FINANCING O.A.C.

73 Chrysler Newport
74 Ford Galaxie 500
75 Valiants
74 Datsun B210
68 Olds Cutlass
75 Honda Civic Notchback
75 Valiant Duster
74 Meteor Rideau '500'
73 Fiat 128
73 Datsun 610
72 Datsun 240-Z
72 Triumph R6 GT
70 Chrysler New Yorker
70 Ford Fairlane 500 Stn. Wgn.
69 Mazda 1500
69 Volvo 144-S
68 VW Beetle
60 Pontiac Parisienne
70 AMC Hornet
73 Fiat 128
71 Plymouth Suburban S.W.
74 Plymouth Cricket
75 Toyota Wagon
70 Cougar
69 Triumph Convert.
71 Maverick Grabber
72 Volkswagen S.W.
75 Gran Furys
74 V.W. Audi 100 LS
74 Datsun 610
74 Pontiac Astres
75 Fury Sports
72 Fiat 124 Spyder convert.
75 AMC Pacer
69 Chrysler Newport
72 Mazda 1800 S.W.
74 Fury IIIs
67 Chrysler Newport
72 Montego
75 Valiant Duster
74 AMC Matador
76 Cadillac Fleetwood
75 Fury S.W.
74 Volkswagen Bug
72 Dodge Polara
73 Satellite Regent S.W.
71 Plymouth Fury
74 Mazda RX4
75 Valiant Scamp
75 Cricket
75 Valiant Brougham
72 Ford Pinto

PLUS MANY MANY MORE

ENSIGN
Chrysler-Plymouth Ltd.
DOWNTOWN
YATES at COOK
Dealer Licence number D-495A
386-2411
Open Weekdays Till 9:00

'72 DELUXE PINTO. LOW MILEage. Vinyl sunroof, electrical defogger, radio and cassette tape, new tires. Only $2250 or best offer. Phone 382-1796 before 2 p.m.

MUST SEE — '69 MUSTANG Fastback, 351 cu. inch, auto., P.S., new mags and radials, tested, good condition. Phone 384-4017 or 479-4553, after 6.

1961 FALCON STATION WAGON, good condition, new city test, low mileage. $375 or nearest offer. 383-6387 after 5.

1972 CHEVELLE MALIBU 2-door hardtop, V-8, automatic, power steering, power brakes, low mileage, new tires. 382-3085.

ONE OWNER 1968 EPIC ENVOY economical, clean, low mileage, white with red interior, good condition, first $700 takes. 384-5281.

1965 MERCEDES BENZ 220S EUropean model, excellent condition, price negotiable. Engine recently rebuilt. Phone 383-6686.

'68 VW 7-PASSENGER WINDOW van, reconditioned motor, low mileage. $2,400. 478-7833.

WORK CARS, '56 FORD SEDAN, '59 Chev wagon, running condition. 656-5160, 656-3178.

FOR QUICK SALE '71 TOYOTA Mark II standard, radial tires, $1,350. 479-9202.

'65 ACADIAN 4-DOOR, NEEDS exterior and interior work. In good operable condition. $150. 386-9881.

1972 DATSUN STATION WAGON, 1959 Volkswagen, runs, first offer on both. 382-2893.

1961 MERCEDES. NEEDS PAINT. Offers. Phone 598-4636.

150 CARS FOR SALE

EMPRESS
PONTIAC BUICK GMC TRUCK
Pontiac Buick LTD.

I-W
Power Train Service Agreement Available on the Majority of our Used Cars and Trucks!

71 PONTIAC LEMANS Sports, 2-door hardtop. Bucket seats, console. V8, automatic, power steering, power brakes and radio. $3295

68 BUICK SKYLARK 2-door hardtop, V8, automatic, power steering, power brakes, radio. $1595

74 MONTE CARLO. V8, automatic, power steering, power brakes, radio. $4895

75 GMC JIMMY 4x4. V8, automatic, power steering, power brakes, radio $6995

73 TOYOTA CELICA ST. 4 cylinder, automatic and radio. $3495

68 BUICK SPECIAL, 4-door sedan. V8, automatic, radio. $1495

75 GREMLIN 2-door. Economical 6 cylinder, 3 speed. $2695

74 VOLVO 145E, station wagon. Automatic transmission, roof and radio $6595

75 FIREBIRD. V8, automatic, power steering, power brakes, radio. $5695

71 PONTIAC LE MANS station wagon. V8, automatic, power steering, power brakes, radio. Excellent condition! $3595

71 TOYOTA MK II, 4 cylinder, 4-speed $2195

75 FIREBIRD TRANS AM. V8, automatic, power steering, power brakes, radio. $6495

EMPRESS
PONTIAC BUICK GMC TRUCK
Pontiac Buick LTD.

382-7121
2867 DOUGLAS AT TOPAZ
Dealer Licence D-447A

AMC
SAVE A COOL $504

You can get factory installed air conditioning at no extra cost!
ON A LIMITED SUPPLY OF
'76 PACERS!
COVERED BY THE AMC BUYER PROTECTION PLAN!

REG MIDGLEY MOTORS LTD.
736 Cloverdale
385-8756
Dealer Lic. D00247A

SELECT
MOTORS 950 YATES
382-8321 384-1322

'74 AMC HORNET HATCHBACK, red with white vinyl top, 21,000 miles. Auto., radio, rear defogger plus extras. Asking $3,400 or best offer. 656-4770.

1968 DODGE POLARA 500, 2 door hardtop, 383, P.S., P.B., Good condition. $700 or best offer. 386-6961 or can be seen at 3150 Harriet Rd.

1973 PONTIAC VENTURA 2-DOOR sedan, V8 automatic, power steering, radio etc. mileage 7,000, like new. $3300 firm. 382-1059.

'53 OLDS 98 AUTOMATIC. Power steering, power brakes, air-conditioning, excellent condition. Best offer. 386-3038.

'66 FAIRLANE CONVERTIBLE 289 — 4 speed, needs rear shocks and front right fender, 425. 479-6483.

'69 LTD. V-8, AUTOMATIC, power steering, power brakes, excellent condition. $1400 or best offer. 478-9858.

1968 OLDS CUTLASS CONVERTible, good condition. Offers. 595-3960.

1965 FORD GALAXIE, NEEDS some work, $500 or best offer. 382-0686 or 477-5450 after 5.

1965 RAMBLER STATION wagon, tested till Jan. '77. $400. 384-9274.

1972 VOLVO 145S. STATION wagon, white with red interior. Very clean. $4,200. 656-6586.

150 CARS FOR SALE

Garden City Auto Sales LTD.

WE REALLY Come Through for YOU!

75 Corvette
75 Ventura
74 Sprint 4-Spd.
74 Corvette
74 Celica GT
74 Barracuda
73 Land Cruiser
73 Malibu
73 Cutlass S
73 Satellite S.W.
73 Pinto S.W.
72 Buick Suncoupe
72 Malibu
72 Nova, sedan
72 Corvette
72 Ford S.W.
72 Mazda P.U.
72 Courier P.U.
69 Corvette
69 Cougar
69 VW bug
68 VW bug

No Reasonable Offer Refused
HAVE THE CARS CHECKED BY OUR SERVICE DEPT. at Our Expense
2978 Douglas
382-9111
DLD-3790

INFLATION FIGHTERS

73 VW Beetle	$2318
72 TOYOTA Celica	$2450
69 CORTINA	658
69 METEOR H.T.	$851
70 CHEV Impala	$1251
68 DODGE 6 auto.	$770
66 CHRYSLER Auto.	$560
68 MERCURY Auto.	$770
68 CHEV. H.T.	$1109
67 AMERICAN A-T	$450
69 MAZDA	$458
70 DODGE	$904
70 PONTIAC H.T.	$1350
65 CHEV SW	$150
61 CHEV	$100

QUALITY CARS RECONDITIONED and Government Safety TESTED
Palm Motors
2936 DOUGLAS AT BURNSIDE
D-00641A 386-8385

'75 VOLVO 2-DOOR, 4-SPEED with overdrive fuel injection, air conditioning, AM-FM radio. Was $7,755, try $6,500. This was my demo and is in first class condition. If I don't sell it this week I may never sell another car. Help! Andy Finerty 384-7768 or 382-6122 D-00850A

1973 RAMBLER AMBASSADOR sedan. Blue and white outside. Blue inside. Automatic, power steering, power brakes. Running well. $2200 or nearest offer. Phone evenings, after 5 p.m. 479-2092 or 479-5254.

'72 FIREBIRD ESPIRIT, FW DISC. brakes, factory air, vinyl top, mag wheels, PS, PB, AM-FM, custom interior, 25,000 miles. Immaculate. $3,900 or best offer. 592-3163 after 5 p.m.

QUICK SALE
'71 Volvo wagon, 4-speed, radio, excellent, 57,000 miles. Call Ralph Smith, 382-6122 or 386-2829 D.L. 00850A

ONE OWNER, 4-DOOR, '64 STANdard 6 Chev. Runs well. Body and and interior in good condition. $650 or closest offer. 477-3756 or 598-2068.

1965 VOLVO 122-S, TESTED through February '77, $750 firm. Call 598-1815 or 383-2918.

JAGUAR XJ6, 4.2 LITRE, EUROpean model, many options, excellent condition, $7850. Box 1088, Ganges, B.C.

1970 T-BIRD, BLACK VINYL SUN top with distinctive jade green exterior. Ex-doctor's car. 656-6329.

'965 MUSTANG (MUR

150 CARS FOR SALE

THREE POINT MOTORS
Mercedes-Benz
DATSUN

75 BMW 530 1
Metallic blue, automatic sun roof, radio, stereo tape, 5700 miles. $11,995

74 AUDI 100 LS
Green, automatic, sun roof, radio, 13,500 miles $5,395

74 VOLVO 142
Dark green, radio, 21,000 miles $5,295

74 OLDSMOBILE
Burgundy Omega hatchback, radio, 22,500 miles $4,395

74 DATSUN
Like new pickup with radio, heavy-duty bumper, truck mirrors $3,395

73 CHRYSLER STATION WGN.
Air conditioning, automatic, power steering, power brakes, power windows, power lock, custom roof rack $4,295

73 TOYOTA
Metallic olive green Corona hardtop, 16,500 miles $3,395

73 TOYOTA
Hilux pickup, heavy-duty bumper, truck mirrors, radio $2,895

73 TOYOTA
Gold Cirolla 1600 coupe, radio $2,795

72 DATSUN 240 Z
Metallic blue, white interior, front spoiler, mags and Michelins $5,395

72 VOLKSWAGEN
Metallic green, roomy 411 sedan, sun-roof, Michelin radioals $3,795

72 MAZDA
Orange 616 sedan radio $2,595

72 DATSUN
Light blue 1200 two-door automatic $2,495

72 VOLKSWAGEN
Yellow Super Beetle, radial tires, tape deck $2,495

70 RAMBLER
Metallic copper Rebel SST, black vinyl roof, automatic, power steering radio $2,195

70 MAZDA
Gleaming white 1500 sedan, radio $1,995

64 DODGE
Automatic $595

2620 GOVERNMENT
at HILLSIDE
385-6737
Dealer Licence D-13608

De Pape

76 CORVETTE
76 CADILLAC Seville
76 CADILLAC Coupe
74 MGB
74 VEGA, auto.
73 HORNET, auto. 6

DePAPE

73 ASTRE, auto.
73 CELICA, 4-speed
73 MGB with hardtop
72 CUTLASS 2 Dr. H.T.
70 BUICK Wgn, Air

DePAPE

70 COUGAR Conv
70 TORINO Conv
70 VOLKS. Van
70 DUSTER Auto, Mags
69 DATSUN Rdstr. Conv.
68 DATSUN Wgn., auto.
67 TOYOTA Crown
65 ENVOY, 4 spd
65 GM VAN

DePAPE

Diagnostic Reports
Repair Invoices
Available on
ALL CARS

100% BANK
FINANCING O.A.C.

MANY MORE TO
CHOOSE FROM

De Pape

DePape Motors Ltd.
760 JOHNSON ST. 384-8035
DLR. D-1792

1972 PLYMOUTH SPORTS SUburban, 9 passenger wagon. All power including power windows and stereo. 91,000 miles—long distance. Offers over $2500. 478-4932.

'69 VOLKS. SHAG CARPET, mats, radio, extractor. Excellent condition. $1400 or offers. 478-0241 after 5 p.m.

'73 MUSTANG FASTBACK, 302, 3-speed. Phone 478-7845. 2768 Vantilbera.

1966 OLDS DELTA, ALL POWER, good condition. Tested to Feb '77. $700. 382-1037.

BEST OFFER, 1968 FIREBIRD, immaculate, interior, mechanically A-1. 479-8057.

VW '71 WESTFALIA. Excellent condition, radio, stereo. Price $4,300. Phone 656-2608.

1968 VW. RADIO, GAS HEATER. $900. 595-2949.

69 AUSTIN MINI VAN, A-1 CONdition, 8-track, tested. 478-2023.

150 CARS FOR SALE

METRO TOYOTA

Can METRO Sell 125 Used Cars By April 3rd?

Watch This Paper's Display Ads For Our Results!

AT LAST!
TOYOTA CHINOOK
Mini Motorhomes
HERE NOW!

REMEMBER!
ALL REASONABLE OFFERS ACCEPTED!
OPEN 9 - 9
CALL NOW!
386-3516

Metro Toyota Ltd.
625 Finlayson
Dealer Lic. 00431A

METRO TOYOTA

YOU CAN EXPECT
A Great Deal
From . . .

Cornell
CHEV/OLDS
Cadillac
CHEVROLET TRUCKS
Sales/Service 385-5777

OPEN 'TIL 9 P.M.
OVER 76
OK USED CARS
To Choose From
CORNELL
CHEV - OLDS LTD.
3050 Douglas — 385-5777
Dealer Licence D-00681A

1974 RED MUSTANG II HATCHback. 22,500 Miles. White upholstery. New radials, radio. Excellent condition. $3,990. 656-2246.

EXCELLENT CONDITION
1973 Astre Hatchback, 3-speed automatic, 22,000 Miles. 8-Track stereo. New tires. $2,500. 652-5735.

INTERESTED? 1972 MAZDA 616 sedan. Excellent condition. 40 mpg. Pirelli radiats. Asking $2,700. 477-9338.

1970 GTX, NEW PAINT, NEW Cragars and tires, 440 magnum, runs well. Make me an offer I can't refuse. 478-5450.

'69 PLYMOUTH FURD II, 4 door, factory rebuilt 318, new paint $950 or nearest offer. 592-7213.

'56 PONTIAC 4-DOOR, RE-BUILT 6 cylinder and standard trans. 22 MPG. Offers. Phone Gary, 385-7547 or 479-2634 after 12 noon.

'65 SIGNET 2-DOOR HARD TOP, V-8 auto. with 68,000 miles, runs well and has new paint, $1,400 or offers. 477-4560.

1958 FORD, 6 CYLINDER, STANdard. Tested and running well. $200. Contact Room 203, James Bay Inn, 384-7151.

WANTED
1967-1972 Volkswagen Beetle, must be in good condition. Reasonable. 477-4832.

1971 VEGA 4-SPEED HATCHback — Special ride control trim, etc. God Shape. 1757 Fairfield.

MUST BE SEEN
'72 VW sport Bug. Many extras. $2195. 383-8168.

1970 AUSTIN AMERICA 21,000 miles top condition, automatic, $1750. 656-4476.

MOVING, MUST SELL: 1970 PLYmouth 4-door sedan. $650 or best offer. 477-8324.

1973 CELICA AUTOMATIC, LOW mileage, excellent condition $2790. 656-5705.

'70 GTO, CAMS, HEADERS, MANifold, etc. $2,400. 383-4549.

150 CARS FOR SALE

VICTORIA DODGE CHRYSLER
ON YATES

"HAS THE BEST FOR YOU"

REMEMBER
When You Buy a 1971 Car or Newer

WE GIVE YOU
30 Days or 1000 Miles
100% Power Train Warranty
At No Cost to You

3 Years Oil Changes
As Per Manufacturers Specifications

COMPARE OUR SELECTION OF EXCELLENT RECONDITIONED VEHICLES

1975
Valiant Custom 4 Dr.
Dart Sport 2 Dr.
Cordoba, 3,000 miles.
Dodge Tradesman B300.
Chrysler Cordoba, air.
Volvo 245 station wagon.
Dart Swinger 2-dr. H.T.
Ford Maverick 4-dr.
Dodge Tradesman B200.
Toyota Corolla st. wgn.

1974
Datsun B210 2 Dr.
Toyota Corolla Stn. Wgn.
VW 1600 Deluxe.
Dodge Tradesman B300.
Coronet Crestwood S.W.

1973
Datsun 1200 2 Dr. AT
Toyota Corona AT
Buick Century 2-dr. H.T.
Cortina 2000 L 4 dr.
Chev. Impala 2-dr. H.T.
Cutlass Supreme 2-dr.
Ford LTD Brougham, air.
Olds Cutlass Supreme H.T.
Charger S.E. 2-dr.

1972
Dart Swinger 2 Dr.
Datsun 510 AT 4 Dr.
Dodge Tradesman B300.
Mazda pickup and canopy
VW Baja special
Olds Cutlass 2-dr HT

1971
Toyota Corona 4 Dr.
Firenza
Mazda 1800 4-dr. sedan

1970
Datsun 510 4 Dr.
Galaxie 500 2 Dr. H.T.
Dart Custom 4-dr. sedan
Toyota Corono Mk II sedan.
Pont. Paris. 2-dr H.T.
Coronet 440 4-dr sedan.
Pontiac 4-dr. sedan.
Maverick 2-dr. sedan

No Reasonable Offer Refused

Bank Financing Available at 13.5% Interest O.A.C.

ALL UNITS PRICE TAGGED

VICTORIA
DODGE CHRYSLER
819 YATES 384-8174
Hours Mon.-Fri. 9-9, Sat. 9-6
Dealer Licence No. D00867A

Wille Motors

76 GOLDEN EARS Van	$10,400
75 SWINGER motorhome	$13,995
75 DODGE Pickup	$4295
75 FORD ½ Ton 4x4	$5495
75 VALIANT 4-dd. auto.	$3995
75 DART 2-dr. Ht.	$4195
74 PLYMOUTH 3-seat S-W	$4995
74 GRAND PRIX	$5595
74 COUGAR RX-7	$4595
74 CHARGER	$4295
71 TORINO Stn. Wgn.	$2195
73 BUICK Luxus	$3895
71 TORINO Stn. Wgn.	$2495
71 CHEVELLE Stn. Wgn.	$2595
71 FORD F-100 Pickup	$2695
70 VW Window Van	$2695
70 JEEP Commando 4x4	$2995
69 FORD Van (Camper)	$2795
68 BEETLE	$1495
68 SKYLARK	$1895
68 BARRACUDA convt.	$1695
68 CORONET S.W.	$1295
67 NSU (Transportation)	$395
67 VOLKS Beetle	$1295
67 DODGE Van	$1995
66 FORD Super Van	$1595
66 FALCON SW.	$995
65 JEEP Panel	$795
64 METEOR S.W.	$395

MORE TO CHOOSE FROM

WILLE MOTORS LTD.
Dlr. D-13-645
3240 Douglas at Cloverdale 382-2313

'74 DEPENDABLE, ECONOMIcal, 1-owner AMC Gremlin, 31,000 miles, automatic, power assist brakes, carpeting, rear window defogger, 3-speed heater, stock radio, good rubber, tape deck, small 6-cylinder engine, harvest gold. $2,775 firm. 382-6943 or 382-7271.

69 MUSTANG, EXCELLENT RUNning condition. Four mags, air conditioning, 302 cu. inch. New transmission. 479-1409.

1973 LTD SQUIRE WAGON, SHOWroom condition. New cost over $8,000. Only 22,000 miles. Asking $4,400. 477-4685.

1973 GREMLIN X, ONE OWNER, 26,500 miles, bought motor home, must sell, offers up to $2500. 478-6680.

1973 JAVELIN, EXCELLENT condition, $3,500. Phone 386-6681 after 6 p.m. weekdays.

1923 MODEL T
289 cu. in., 4-speed, mags, custom car. $3800. 383-6681 after 6 p.m.

66 MUSTANG GOOD SHAPE, $1000 or take small trade and cash. 478-1580.

'71 FORD PINTO, NEW BRAKES, good condition. $1950. 642-5879.

150 CARS FOR SALE

S&H TOYOTA

'75 CORONA 4 DR. auto., radio, 9000 mi. $4495

'75 LAND CRUISER
station wagon, low mileage $7395

'75 HILUX PICKUP
4-spd. Fiberglass canopy. $3695

'75 COROLLA
4-dr. sedan, auto., radio. Silver with black interior $3895

'75 HILUX PICKUP
Auto. Low miles. Finished in alive green $4295

'75 MAZDA WAGON
Popular 808 model, only 4,000 mi. $3795

'74 HILUX PICKUP
Long box, 4-speed. Like new. Yellow $3495

'74 VOLVO 144S
Grand Lux model. Leather interior. Immaculate condition. Forest green $5995

'73 COURIER PICKUP
4-Spd. Brick red $2895

'73 CORONA S.W.
4-spd. Very clean. Arctic white $2995

'71 COROLLA COUPE
4-Spd., radio. Very clean $1895

'71 VOLVO 144S
4-door, 4-spd., low miles! $4495

'70 MAZDA COUPE
Real economy $1495

'70 BUICK
Le Sabre, 4-door, H.T. Very clean! $2695

'69 AUSTIN
Auto. Completely reconditioned $1495

'68 BEAUMONT
2-dr. H.T., 6 auto. Good transportation $1495

'67 VOLKS BEETLE
2-dr. Sedan. Runs great $1095

Saunders and Hitchman
Sales & Service Ltd.
2040 Cadboro Bay Road
At Fort and Foul Bay
Dealer Lic. 00566A
592-2471

McCALLUM DATSUN VOLVO

McCallum Motors Ltd.
1101 YATES AT COOK
382-6122 Dlr. Lic. 00850A

COME SAVE AT OUR SPECIAL USED CAR VALUE WEEK

DOWNTOWN
74 Mustang II
73 Ambassador
75 Volvo 242 DL
74 145 E., S.W., 4 spd. Blue
73 Toyota long box PU
73 Courier PU

COLWOOD
1836 Island Highway
478-1741 Dir. Lic. D-00850A

75 Vega Hatchback
75 Pontiac Le Mans
74 Plymouth Duster
73 Volks bug, auto.
72 MGB convertible

PLUS MANY MANY MORE AT BOTH LOCATIONS

MAKE US AN OFFER!
WE CAN'T REFUSE
AT McCALLUM'S

SAVE
1974 Security Chev 1 ton van conversion in like-new condition with only 6,800 miles. Sleeps 4 and is fully equipped. 1976 replacement cost in excess of $12,000. Hurry on this one, only $8,495. Contact Mike Castle, at Empress Pontiac Buick Ltd., 382-7121 or residence 477-1354. D-0447A

72 DATSUN 510
4-speed, 4-dr., radio, a good car throughout. $1550.
PAINTER MOTORS LTD. D-00346A
Appointment to view ANYTIME
385-0122 837 Yates

68 DART GT CONVERTIBLE
318, auto., power steering, bucket seats, exceptional condition. Only $1550.
PAINTER MOTORS LTD. D-00346A
Appointment to view ANYTIME
385-0122 837 Yates

1972 RENAULT 12TL, AUTOMATic, very good condition, $1995. 479-8622 or 382-7067.

'71 PINTO 4-SPEED, EXcellent gas mileage. $1350 firm. 652-3854 or 479-6816.

'70 ROVER TC 2000, EXCELLENT condition throughout, must be seen. $2,395. 477-6638.

1972 CHRYSLER 400 MOTOR AUtomatic, radial tires, plus two spare $2,950. 478-6960.

1973 DATSUN 1200 4 SPEED, radio, tape deck, good condition. $2050. 652-2535.

'67 COUGAR 298, AUTOMATIC, offers. 595-6994.

1971 VOLVO 142S, 29,000 MILES, $2900 or best offer. 479-3701.

150 CARS FOR SALE

HORWOOD MAZDA

SHOP AND COMPARE

72 CORTINA 2000 Sedan. Reg. $2395. SALE	$1895
75 CELICA, 1200 miles	$4695
74 EL CAMINO. Reg.	$5195
Sale	$4695
74 TOYOTA SR5	$2995
74 CHEV. ¾-ton. Reg.	$5395
Sale	$4595
71 DATSUN 510	$1795
72 LTD Squire Wgn. Reg. $3695. Sale	$3295
69 FORD ½-ton, 4-sp.	$1895

ALL UNITS PRICE TAGGED

GAS SAVERS

69 DATSUN P.U.	$895
69 SUNBEAM	$695
63 BEETLE	$645
71 DATSUN Cpe.	$1295
70 MAZDA Wgn.	$695
71 MAZDA	$1495
69 CORTINA GT	$1295
66 CORTINA GT	$695

100% Finance OAC
Bank Of B.C.

HORWOOD MAZDA
385-1451
810 Johnson at Blanshard
Dealer Licence D-00803A

1962 CHEV. 6 AUTOMATIC. RUNning, good body. $90 or offers. 383-9496.

1968 CUTLASS, LADY DRIVEN. Excellent. $1550. 652-2507.

151 SPORT, IMPORT CARS

AS NEW
1—1975 Corvette L-82, automatic, panel top, luxury equipped, 5,500 miles. 1—1975 Corvette Convertible with hardtop, 4-speed, 7,500 miles. Price negotiable. D-338A. 477-1084 between 6-8 p.m.

'74 TOYOTA CORONA SR, 5-speed, 18,000 miles, as new. Overhead electro censor panel warning lights, Tapedeck. Replacement cost $3,500. Asking $3,800. 382-1460.

'75 PORSCHE 914—2.0 LITRE, metallic copper colour. Deluxe leather interior, with radio, 5-speed, low mileage. Worth over $10,000 new, asking $8,900. 478-0025 or 385-5764.

1973 240Z, METALLIC BROWN, 1 owner, local car, service records and bills to show absolute maintenance history. 36,300 miles, excellent. $4,750. 384-7141 or 384-2873.

1974—914—2.0 PORSCHE, ONE owner, low mileage, loaded with equipment. Metallic silver and black, mags, stereo, $6995. 656-4380.

FAIR WEATHER FRIEND
'72 Midget, 4-speed convertible. Michelins, radio, new paint, all tonneaus, only 26,000 miles. Asking only $2525. After 5 p.m. 652-5883.

1973 JAG E TYPE V12 roadster 20,500 miles, sable color with tan interior, excellent condition. Closest offer to $11,000 takes. 656-4361.

'62 JAGUAR 3.8 MARK II, transmission recently overhauled, 45,000 miles, excellent condition. 386-3943.

'60 MORGAN ROADSTER
Mint condition. Call now! Metro Toyota Ltd., 386-3516. Dealer Lic. D3676.

ROLLS ROYCE
'61 Silver Cloud, exceptional condition. English history. Must sell. 984-9479.

JAGUAR XJ6, 4.2 LITRE, EUROpean model, many options, excellent condition, $7850. Box 1088, Ganges, B.C.

'67 MERCEDES BENZ 230 SL, Silver. Exceptionally clean, tested. Ask for Gary, phone 386-0798 evenings. 595-1514 Days.

MUST SELL IMMEDIATELY — 1971 Triumph Spitfire, $2500. Phone local 881 477-6911 during days, 383-7268 after 5.

1968 TR-250, NEW PAINT, Michelins and top, 2 tonneaus. Excellent condition. 385-7296 after 5 or weekends.

1973 E-TYPE V-12 2 PLUS 2, 4-speed, AM-FM, air-conditioning, 29,000 miles, $10,000 or best offer. 479-6463.

LOTUS ELAN S.E. 4
Finishing stage 2, rebuilt, also spare engine, $5,600 or interesting trade. 595-6080.

'69 TR-6, EXCELLENT CONDItion, new top, radio, wires, tonneau, overdrive, Michelins and snows. $3,500. Duncan 746-5460.

MUST SELL—'72 TRIUMPH TR6, very clean car, 44,000 miles. Good top, new muffler. Offers. Call 479-8426.

1968 TRIUMPH SPITFIRE. GOOD shape, radials, tape deck, $1350. 382-7347, 382-2973.

74 MGB EXCELLENT SHAPE, must be sold. $3800. 388-5735 or 382-8012.

'67 TRIUMPH 1300. EXCELLENT condition. $950 or best offer. 592-3918.

'73 MGB, EXCELLENT CONDItion. Radials, etc. $3,500 or offers. 477-1153.

1969 FIAT 124 SPORTS COUPE 5-speed, mags, good condition. 595-6706.

71 TR6 EXCELLENT CONDITION, tested, serviced. $2,600. 386-1096. 598-1371.

'59 TR3, OVERDRIVE, RADIAL tires, excellent condition. Phone 595-3079 between 5:30 and 7.

66 SPITFIRE 58,000 ORIGINAL miles, good condition and gas mileage, extras. 592-3489.

URGENT, MUST SELL, '72 SPITfire, excellent condition. $2,500. 478-1875.

1965 TRIUMPH HERALD sports, top condition, tested, reasonable insurance. 478-5402.

'63 VOLVO P1800, EXCELLENT condition, $2500 firm. Phone after 5. 595-0657.

'73 BMW 2002, AUTOMATIC, EXcellent condition. $4800 or best offer, 386-8296 or 385-0679.

'74 MGB, ONE YEAR OLD, LESS than 7,000 miles, radio, $4,000. 479-5472 between 4 and 7 p.m.

1974 TR6, 19,000 MILES, $4700. IMmaculate and loaded. Bill 598-8708.

'71 TR6. Excellent. Tested and serviced. 30,000 miles. 598-1371.

'70 MGB, EXCELLENT CONDItion, best offer. 383-2614.

1958 MGA PLUS PARTS
652-1887

68 TRIUMPH GT 6. COMPLETELY rebuilt. 592-4291.

'73 TRIUMPH SPITFIRE, BEST offer. 652-3384.

154 TRUCKS and BUSES

1975 CUSTOMIZED GM VAN. paid over $7,000. Will take offers. 595-2352.

'74 HILUX PICKUP LONG BOX and canopy. 22,000 miles. $3,500. 384-4655.

1972 FORD ¾ TON CUSTOM Pickup. $3,000 or offers. 478-4455.

1973 TOYOTA LAND CRUISER, loaded. Phone 246-4009 evenings.

'66 CHEV. ¾ TON, $1,650 OR offers. 383-0685.

1969 FORD ¾ TON 4X4, GOOD condition. Call before 3. 385-2776.

'69 CHEV. ½-TON, CONDITION excellent, $1,600. 384-7623.

'59 THAMES VAN, $150 OR BEST offer. Safety inspected. 383-3210.

JEEP '47-CJ2A, GOOD CONDItion, hubs, $1300. 385-4024.

'68 FORD ECONOLINE VAN, good shape, extras. Phone 477-1282.

'65 FORD VAN, GOOD SHAPE, $900. 595-3347 between 5 and 7.

1971 ONE TON G.M.C. FLATdeck. 652-3122.

154 TRUCKS and BUSES

JEEP CITY

SPECIALS

72 JEEP Commando	$4695
73 TOYOTA 4x4 6-passenger	$4495
73 JIMMY BLAZER	$4895
71 VW WESTFALIA Camper	$4695
69 VW WESTFALIA Camper	$3795

6 IMPORT TRUCKS FROM '72 UP!

Reg Midgley's
JEEP CITY
3342 OAK ST.
Near Town and Country Shopping Centre
386-7571 Dlr. Lic. 00247B

ARTS CAR SALES
310 BAY ST.
383-8302 382-5402 385-5208
LARGE SELECTION OF USED TRUCKS AND VANS AT LOWEST PRICES IN TOWN.
No Reasonable offers refused.
D-00266

CUSTOMIZED VAN
1971 Dodge Fargo, V-8, automatic, 46,000 miles, new tires and mags, new paint. Over $1500 spent on interior alone including swivel buckets, AM-FM stereo. Must be seen. Offers. 386-8222 days, 479-8446 evenings.

MUST SELL THIS WEEK, 1972 VW panel van in absolutely mint showroom condition, radials, stereo system, leatherette, etc. high mileage but all highway miles, complete history BCAA tested. Open to best offer, 658-1091, after 3 p.m.

1970 F250 360 4 SPEED. NEW shocks, brakes, rebuilt carb. and heads. 2 saddle tanks, overload springs, new 10x15 tires and rims. Possi Track, radio, new paint CB, ideal for camper. 598-2261 after 6 p.m.

1973 1-TON TRUCK, BOX AND hoist, power steering, and power brakes. Mint condition. $5,500 firm. Can be seen at 1748 Davies St. 592-2739.

'63 FORD ECONO VAN, WITH '72, 250, 6 cylinder engine and 3 speed automatic trans; carpeting and panelling. $900. Phone 656-2638 after 6 p.m.

1974 FORD SUPERCAB ¾-TON, 360 automatic, power steering, power brakes, Custon canopy, rear bench seat. Low mileage. Offers on $5400. Phone 592-7278.

1975 GMC PANEL VAN, 350 4 bbl, P.S., P.B., American racing mags. Crushed velvet interior, 3400 miles. Under warranty. Asking $9500. 748-3448 Duncan.

'68 RANGER ½-TON, 360, 3-speed, Blazer tires, heavy duty suspension, excellent condition inside and out, $1700 or best offer. 598-4683.

1967 CHEV. ½-TON IN GOOD condition with nicely styled 8' camperette in excellent shape. Will sell together, $2,000, or camper only, $750. 386-7929.

1966 MERCURY 700 WITH dropped Pallet Body $1,500; 1972 Datsun Pickup, radio, new clutch and tires $1600; See at 540 John St., Weekdays 382-7727.

1974 FORD ½ TON PICK-UP with fiber glass camper, canopy, 19 mpg. 6 cylinder, 37,000 highway miles, excellent condition throughout, best offer. 642-5760.

1966 ECONOLINE HEAVY DUTY 240 6-cylinder standard, good condition insulated and panelled. Offers on $1,100. 478-3147.

1974 GMC JIMMY SIERRA model 4x4 4-speed power steering, power brakes. Excellent condition. 384-9890.

'73 FORD ¾-TON, 36,000 MILES, 4-speed, 360, good shape all round. Asking $3,600. Saturday, 382-6305, Sunday-Monday 595-5060.

1973 GMC 4X4 ¾-TON, 350, AUTOmatic, power brakes, new tires, 22,000 miles, good condition. $4,500. 383-6910.

'72 MAZDA 1800 PICKUP, RADIO, radial tires, 4 speed, tested. Good shape. 382-9101. O.K. Corral Auto Sales D1344.

LEN BARKLEY INTERNATIONAL LTD.
New and Used Trucks
417 Herald Street 338-5508

'72 GMC ¾ TON, HEAVY DUTY camper special, recently tested. Priced for quick sale, asking $2,950. 477-0795.

1974 GMC, 366 V-8, 5-SPEED, 20' aluminum box, excellent condition, low mileage. Call 385-3170 or 477-1922.

$4,195
1973 Chev 1 ton, dual wheels, 12 ft. deck, 3 ft. sides, 350 engine, 479-1063 or 746-5950.

'66 CHEV. ½-TON, V-8, STANdard, top shape. Just tested. $795. Can be seen anytime, 815 Queens Ave. or Call 383-8191.

1976 FORD VAN, UNDER 3,000 miles, V-8, power steering, power brakes, many options. Warranty. Sacrifice, must sell. 386-3098.

'69 CHEV. VAN, NEW MOTOR, 6 standard, cassette stereo, propane furnace, panelled and insulated, etc. 478-7351.

4X4 '71 CHEV. ¾-TON, 350 AUTOmatic, brand new 16.5 tires. 3 gas tanks. Good condition. Offers. 478-3080.

1974 VOLKSWAGEN WINDOW van, immaculate condition, $4900. 658-8748. (Consider trade for small car.)

1968 ½ TON FORD TRUCK STANdard transmission, 360 motor, heavy duty springs, also willing to sell 8' camper with it, 478-9697.

USED TRUCKS
Half-ton pickups to tandems
GEORGE ENG TRUCK SALES
2810A Rock Bay Ave. 385-3054

1973 FORD 1 TON, LARGE BOX and hoist. Mint condition. Low mileage, $5500 firm. Can be seen at 1748 Davie St. 592-2739.

'74 FORD 250 ¾-TON, V-8, AUTO., P.S., P.B., radio, dual tanks, ready for camper, $3695. Munro Motors. D-11100. 112—748-8760.

1957 GMC 9600 SERIES SINGLE axle dump truck, inspected 'till Sept., offers. Please phone 388-4464.

LATE '75 ¾-TON DODGE VAN, 109" w.b. P.S., P.B., 360 V-8, radials. Many options. Must be seen. Call 382-7931 from 5-10.

1974 RAM CHARGER 4X4 360 motor. Power steering, power brakes, stereo. 16,000 miles. Immaculate. $5,500. 479-3921.

1969 FORD ECONOLINE VAN, 6 cylinder, good condition. $1800 firm. Phone 479-8335, 382-3495 after 6 p.m.

'74 FORD ¾-TON 360, 4-SPEED, power steering, power brakes, radio, dual tanks. $3,995. 479-2117.

1967 FORD BRONCO, V-8, CUStom, power steering, floor shift and headers. 746-7506.

'72 RED GMC JIMMY, EXcellent condition, many extras, must be seen. 478-4464.

1967 VW VAN, PARTIALLY CUStomized, rebuilt motor, good condition, $1395. 478-3426.

1972 CHEV ½ TON 307 V8 AUTOmatic. 23,000 miles sacrifice $2675. 385-5208.

MUST SELL. 1965 FORD TRUCK. Nearly new motor. Tested. $600 or best offer. 479-8462.

4X4, '75 FORD F250, AUTOMATic, power steering, power brakes, radio, reasonable offers. 595-0640.

1964 GMC ½-TON PICKUP, LONG box, step side, $995. Must be seen to be appreciated. Phone 382-7713.

1969 ECONOLINE 100, FULLY carpeted, good running condition, offers to $2000. 652-2540.

FOR SALE: '70 VW VAN, CAMperized. $2,500 or near offer. 384-4700, after 6.

'73 FORD ¾-TON PICKUP, $3,800 or best offer. Please phone Jim, 478-1791 or 478-9125 after 6.

'72 VOLKSWAGEN PANEL VAN, insulated, windows. 384-2530, 649 Langford St.

1970 GMC JIMMY. EXCELLENT condition, $2,200. (Not 4 wheel drive) 478-9345.

1970 FORD ¾-TON PICKUP, AUtomatic, 44,000 miles, mint condition, $2700. 478-7116.

1972 FORD F-250, V8, AUTOMATic, good shape, $3,000. 478-1095 evenings.

1975 DATSUN PICKUP WITH long box and canopy, best offer. 477-9250, 1814 Fairhurst.

'67 FARGO VAN, SLANT 6, '72 motor. Phone 384-8634.

154 TRUCKS and BUSES

ENSIGN
Dodge TRUCKS
AND
RECREATION VEHICLE CENTRE
QUADRA AT CALEDONIA

ENSIGN
ROLLS BACK TRUCK PRICES

Immediate Delivery On
VANS
PICKUPS
WAGONS

QUALITY USED TRUCKS

1975 TRIPLE E
18' Mini-Motor Home
360 V-8 engine, automatic transmission, power brakes, power steering, roof air conditioning. 3-way fridge, stove, furnace.
SALE PRICE
$12,597
No Down Payment
$245 per month
for 84 months

1975 GMC
VANDURA VAN
Raised fiberglass roof, V-8 engine, automatic transmission, radio, power steering, power brakes, fridge, stove, furnace.
SALE PRICE
$9,293
No Down Payment
$136 per month
for 72 months

1974 FORD
¾-Ton Pickup
360 V-8 engine, automatic transmission, power steering, power brakes.
SALE PRICE
$4,797
No Down Payment
$136 per month
for 48 Months

1974 DODGE
¾-Ton Pickup
318 V-8 engine, power steering, power brakes, 4-speed transmission.
SALE PRICE
$4,392
No Down Payment
$125 per month
for 48 months

PLUS

1976 DODGE W200 4-Wheel Drive
Club Cab
1975 DODGE Flat Deck
1975 ¾-ton Pick-Up
1975 DODGE ½-Ton Pick-Up
1974 DODGE ¾-Ton Pick-Up
1974 DODGE ½-Ton Pick-Up
1974 TOYOTA Pick-Up
1973 FORD Courier Pick-Up
1973 DATSUN Pick-Up
1965 CHEV ¾-Ton Pick-Up
1970 DODGE Van
1971 DODGE ¾-Ton Pick-Up
1971 TOYOTA Pick-Up

SEE THE
TRUCK
SPECIALISTS
AT
ENSIGN
DODGE TRUCK CENTRE
QUADRA
at
CALEDONIA
386-2411
Ask for
Truck Sales
Dealer Licence
Number D-495B

64 MERCURY SINGLE AXLE dump, 3 and 2 transmission, tested till Jan. 77. Highest offer 478-1577.

'61 GMC ½-TON 283 V-8, 3-SPEED overdrive. Safety inspected till March '77, $625. 383-1769 evenings.

4-WHEEL DRIVE TOYOTA LAND cruiser, 1974, with hubs. As good as new, $5500 firm. 479-8333.

1970 FORD ¾-TON, 6 CYLINDER, 4-speed, offers. 386-6351.

1970 DATSUN WITH ¾ CANOPY, $1995. 383-8861 after 5 p.m.

154 TRUCKS and BUSES

'73 FORD 250, 4X4, EXCELLENT condition, $4,400 or best offer. 592-6923.

73 FORD 4X4 250, 39,000 MILES, canopy. Immaculate condition. 592-7504.

'69 DODGE ¾-TON PICKUP; 55,000 miles, $2500 or offer. 479-1945.

158 TIRES

VW
TIRE SPECIAL
Belted Tubless Whitewalls 560-15 at $23.95 exch.
Installation Free
CHARGEX and MASTER CHARGE
D & D TIRE
1620 Blanshard
382-7283

FOR CHEV. 4 ANSEN MAGS, 60½x9¾, $300; 1 new 16½x8¼ stock wheel, $30. 3 700x15 Goodyear lugs on rims. $125. Phone 652-2235. After 5.

ONE PAIR 14" KEYSTONE mags with 12" wide tires, $150. Phone after 6, 479-6894.

2 MICKEY THOMPSON 50 - 15, on American mags for Dodge or Ford. 384-8470.

FOUR F-60 14 TIRES, $50
479-5718

160 PARTS, ACCESSORIES

SPECIAL
$39.95 - 8 TRACK
CAR STEREO
Expert Installation Available
B.C. SOUND & RADIO SERVICE
931 FORT 382-4731

OUR SPECIALTY
FOREIGN CAR REPAIRS
All makes including Renault, Citreon, Peugeot, all sports and performance cars. For a free estimate phone
PIERRE PERRERA
(formerly European Car Centre)
at HONDA CAR CENTRE
909 Yates St. Phone 386-6707

OPEN NOW
Come and see Victoria's largest stock of Hi-performance auto accessories and parts.
Mon.-Fri. 9-9, Sat. til 5
D. G. AUTO
3244 Douglas 382-4012

OFFERS — NEW EQUIPMENT 23 Channel CB, retail $239.95; AM-FM 8 track in dash fits most cars $299.95 retail; Pair 20 watt Coaxel car speakers $55 retail; Car stereo amplifier 15 watts RMS; Power car antenna $34.95 retail. One year warranty on all equipment. 652-5735. Offers.

ARE YOUR SPRINGS ADEQUATE?
We sell and install DENDOFF Overload and helper springs for all cars and trucks, including import models. Phone 384-0213. LOGAN'S R.V. SERVICE CENTRE, 650 Burnside East, near Douglas.

SMALL BLOCK PARTS
Torker manifold with 650 D.P. Holly, Corvette tack drive distributor with tack. Z. cam with solid lifters and Crane push rods. 194 heads redone. 55 Chev. headers. 375 H.P. block and pistons. M.T. Valve covers Don. 478-0462 after 5.

PARKDALE MOTORS
FIAT Parts — Accessories and Service
386-2277
FIAT — SAAB

COMPLETE 327 CHEV. SMALL block motor, 4-barrel carburetor, new heads, needs rings and bearings, also custom made rear bumper for pickup truck. Best offers. Phone 479-1758. Clem.

'55 CHEV 2 DOOR
Totalled Friday. Everything goes. Z-302, U.S. mags, button tuft interior. Olds rearend. Window chrome, etc. 598-4972.

UNBELIEVABLE LOW MILEAGE on a rare 1953 Ford V8, 290 flathead with automatic transmission. Asking $295. Open to offers. No triflers please. 479-2129.

PONTIAC SPEED EQUIPMENT: Carb and Manifold, Traction Bars, Headers, 3.91 Gears, Accell Distributor, 14x10 Wheels and Tires. Phone 656-6458.

8,000 LB. WARN
Reversing and free wheeling winches. $490. Complete with Controls. D-13531.
VICTORIA 4-WHEEL DRIVE.
597 Hillside at Rock Bay. 386-6511.

PARTS FOR 1965-1968 3-TON dump truck, box, hoist, power take off, transmission, tires, rear end. Truck can be seen at Gordon Head Shell. 383-7461 anytime.

FREE WHEELING HUBS FOR Any make of 4-wheel Drive
VICTORIA 4-WHEEL DRIVE
597 Hillside at Rock Bay 386-6511
D-13531

RADIATOR REPAIRS, FAST TOP quality repairs at Maurice's Auto Body, 427 Beta St., phone 386-3381. Located behind the Burnside Pay and Save Gas Station.

'68 CAMARO BODY PARTS AND some interior. ET mag wheels. New 327 engine complete. Pistons balanced, manifold and cab. 382-3060.

HOT ROD
Stock. 511 GM rear end, '50 Renault transmission, rebuilt condition. '61 Simca sedan, parts — what offers? 477-6036.

ONE 1800CC MGB, 3 MAIN, engine, short block, completely rebuilt. One completely rebuilt, 998cc. Cooper Engine in 1100 transmission. 382-1575.

WANTED: '53 CADILLAC PARTS.
479-6241

JEEP V-6 AND 4 CYLINDER motor, 4-speed transmission. Wide tires, mag wheels, most parts for all years from 1941. 477-1784.

SMALL BLOCK CHEV, 6-PACK. Hayes fly-wheel, big block Ford. 479-4840.

36 H.P. VOLKSWAGEN MOTOR, $150. 2 black vinyl bucket seats. $15 each. Phone 382-5266.

64 DODGE WAGON, EXCELLENT glass, interior, radio, 6 belted tires, $125, 382-0433, 478-3886.

WANTED '48 OR OLDER FORD flat head motor complete with accessories. Ken 385-0672.

350 LT-1 MOTOR, LT-1 CAM, Z-28 mags on radial T.A.'s, misc. Small block speed parts. 385-3089.

'65 FORD FALCON, 10,000 MILES on rebuilt 6, needs minor repairs, $150. Dave. 382-5254.

283, 230, 200 ALL WITH TRANS. 8-track misc. Chev and Ford parts. 382-4533.

FOUR MAZDA WHEEL DISCS, ½ price $12.50 each, stainless steel, 592-6863.

WANTED: TAIL LIGHT AS

168 CAMPERS, TRAILERS and MOTOR HOMES

S. J. PEDEN LTD.

VANGUARD Van Conversions

76 VANGUARD conversion on GMC 127" W.B. ¾-ton van, with 350 V-8, power steering and brakes, radio. This compact unit features raised fibreglass roof, 3-way 3 cu. ft. fridge and sleeping for 4.
ONLY $10,035

76 VANGUARD conversion on FORD 138" W.B. ¾-ton Chateau van, 351 V-8, power steering and brakes. This self-contained unit has toilet compartment, 3 cu. ft. 3-way fridge, forced air furnace and seeps 4.
ONLY $10,950

VANGUARD Mini Home SPECIALS

'76 21 Ft. VANGUARD, sleeps 4. This deluxe unit c-w 6.6. Fridge, forced air, furnace, shower, large oven, monitor panel, etc. On GMC 1-ton chassis. C-W automatic awning.
SPECIAL $14,775

'76 21 Ft. VANGUARD (same as above). Only on Ford 138" W.B. 1-ton chassis. $14,650

'76 22 Ft. VANGUARD. Rear bath model. Self-contained c-w bath tub. This popular model can be equipped with a generator on Chevy 146" w.b. 1-ton chassis.
SPECIAL $15,425

76 22 ft. VANGUARD (same as above) only on FORD 158" W.B. c-w- 460 V-8, auto.
SPECIAL $15,625

75 21 ft. used VANGUARD mini on 1-ton GMC, self-contained.
SPECIAL $10,995

JUST TRADED

74 LAYON 18 ft. trailer self-contained $4195
72 SCAMPER 17', toilet, fridge, oven, furnace, aux propane tank, sleeps 6 $3595
71 VANGUARD 13 c-w toilet ONLY $2195
8' VANGUARD campers, sleeps 2 ONLY $ 795

TRADE IN SPECIALS

71 DODGE 1-ton, loaded, air, custom cab, etc., c-w- 11' self-contained Scamper.
TO CLEAR $7,995

OKANAGAN import camper jacks, heater
TO CLEAR $1,395

PARTS AND Accessories

"Largest parts store on the Island"

This Week's Special!
Set 4 hydraulic camper jacks $199.95
SALE CONTINUES:
3 cu. ft. 3-way fridges $319.95
12 ft. automatic awnings $199.95
Sani potti toilets $ 99.95

WE SELL AND INSTALL
Van Tops
PROFILED ALUMINUM
Rentals

S. J. PEDEN LTD.
2855 Quesnel St.
D-13432
386-3464

NEVER AGAIN!

Will you be Able TO BUY AN 11 FT. SIDE ENTRANCE APOLLO CAMPER FOR ONLY $4,450

Come in and Let Me Show You. Call
ALLAN CATT AT
CORNELL-CHEV-OLDS LTD.
3050 Douglas, 385-57777
D-00681A

BOB'S

MOBILE HOMES LTD.
25 Crease 386-3623
DL 00414A

FULL LINE
of 1976 NOMADS here now—Priced Right — Serviced Right 17' to 23', 30' and 35'.

Our 35' Park Model with tipout $8450

GOOD BUYS on used truck campers.

Really Clean AIRSTREAM 25' twin $5950

See the 21' FIREBALL Minihome. Quality, style, superior finish and priced RIGHT.

Eazlift Hitches — parts — Furnaces — Propane

386-3623 382-5647

RENTALS

MINI MOTORHOMES—CAMPERS —TRUCK and CAMPER—

S. J. Peden Ltd.
2855 QUESNEL ST. 386-3464

1975 VW CAMPER, FULL Fiberglass top, custom teak, finished interior, the finest quality upholstery and curtains, full propane, water systems, sleeps four, still under factory warranty, other extras too numerous to mention. Asking $9500. 384-5368.

13' REC TRAILER, NEW, 3 WAY fridge, 3 burner stove, sink, pump, 9 gallon tank. Toilet and ample storage cupboards. 110 volt and 12 volt interior lighting. New tires and mounted spare. Well insulated. Terrific buy. 383-9531. $2,850.00 firm.

TILLICUM FURNITURE
2612 SOOKE RD.
Now makes camper, trailer and boat cushions. Any size or shape. Full selection of materials available. Free estimates. 478-0522.

168 CAMPERS, TRAILERS and MOTOR HOMES

VICTORIA R.V. CENTRE

1080- GOLDSTREAM
478-8377
Up-Island Customers
Call Zenith 2438
DL 26205

'76 UNITS HAVE NOW ARRIVED.
STILL A FEW '75 UNITS LEFT IN STOCK AT SAVINGS TO YOU.

WE SELL
TERRY
TAURUS
KIT KAMPERS
KIT TRAILERS
ALJO TRAVEL TRAILERS
SCAMPER TRAILERS AND CAMPERS

YOUR ONE-STOP R.V. SHOPPING CENTER
Free Draw
Win a Chain Saw

VICTORIA R.V. CENTRE

OPEN 7 DAYS A WEEK TILL DUSK
We Service What We Sell

DOMINION MOTORS

HOME OF
LAYTON — HOLIDAIRE TRAILERS
GALAXIE CAMPERS and CANOPIES
CHINOOK MOTORHOMES

TRAILERS

75 TERRY, 24 ft. Air, S-C $6795
72 COUNTRY SQUIRE, 22 ft. $5295
72 LAYTON, 26 ft. S-C $5495

CAMPERS

75 VANGUARD, 8 ft., jacks $2295
71 SKYLARK, toilet, furnace $2795

VANS

72 VOLKS Chimo Special $5295
71 FORD, raised roof $4995

HAS ARRIVED

23 ft. HOLIDAIRES and THEY ARE BEAUTIFUL
"Drop In and Look Them Over!"
PARTS, ACCESSORIES REPAIRS

HOURS OPEN:
MON. to SAT. 8 A.M. to 5 P.M.

We specialize in I.C.B.C. Autoplan Campers and Trailers
1703 BLANSHARD ST.
(Across from Hudson's Bay parking lot) Victoria, B.C., 385-5012.
Dealer Licence Number D-5536

DON'T MISS

OUR
TRAILER SHOW
at
Mayfair Mall
March 29 - April 3

IMPALA CAMPING WORLD
10077 Galaran Rd.
on Pat Bay Hwy. Sidney
D.L. 15802
656-5504

FENNELL'S

Parts—Propane—Repairs
10 colours of Profiled Aluminum
INTRODUCING NEW LINE OF CLOVERCRAFT FIBERGLASS CANOPIES.
THUNDERBIRD CANOPIES
TRAILER SUPPLIES
6459 Pat Bay Hwy. 652-2511

OPEN 7 DAYS A WEEK

OKANAGAN
Campers — Trailers — Canopies
ARROW Fiberglass Canopies
REPAIRS INC. ICBC
PARTS — VAN ACCESSORIES
Phone 384-0213 Anytime
LOGAN'S R.V. SERVICE CENTRE
650 Burnside Rd. E near Douglas

DOGWOOD TRAILER SALES
PARTS — PROPANE RENTALS
RANDELL TRAILERS AND CAMPERS 478-6841
2630 Deville Road
Dealer Licence D-1789
Highway 1 at Millstream Rd.

ARE YOUR TRUCK SPRINGS ADEQUATE?
We sell and install DENDOFF overload springs for all trucks, including imports. Phone 384-0213. LOGAN'S R.V. SERVICE CENTRE, 650 Burnside East, near Douglas.

MINNI-WINNEBAGO, 19 FT., 19,758 miles, immaculate, sleeps 6, fitted with quality fixtures, including AM-FM etc. Must be sold. $9500 or nearest offer. 656-1869.

TRIPLE E DODGE MOTOR home, sleeps 6, shower, three-way fridge, tapedeck etc. 12,000 miles. Highest offer over $9000. Financing can be arranged. Phone 592-9080.

ONE-NINTY THREE CLEAN FURNISHED ROOM, kitchen facilities, Jubilee Area. Working man, 592-6613.

9½' CUSTOM CAMPER, LIKE new. 3 day fridge, range, toilet, jacks etc., $2,350. 478-7104.

23' ARISTOCRAT TRAVEL trailer, self contained with full bath and awnings, $5250. 477-6026.

169 MOBILE HOMES AND PARKS

FULLY FURNISHED 12X64, 2 bedroom country estate. Situated in Goldstream Villa. Adults only. $19,500. 478-6132 or 478-5567.

974 2 BEDROOM MOBILE HOME completely set up in Cedar Creek Park, Mill Bay. 10x13 shed included. Call after 6, 112-742-5721.

RENT OR OWN 12X68 3-BEDroom, fully furnished. Immediate possession. Park Rent $75.00. Phone 478-2642.

WOULD YOU LIKE A 12X62 TWO-bedroom mobile home with 8x48 addition on private lot? Phone 478-6221 for details.

169 MOBILE HOMES AND PARKS

Robinhood
SALES AND SERVICE

YOU NEEDN'T CONTINUE TO PAY FOR SOMETHING YOU WILL NEVER OWN. HERE ARE 6 GOOD REASONS WHY.

3 Bedrm. 40' double wide deluxe home, located in Saseenos area. 40 mi. from Victoria. You must see this 75 model to appreciate the value. L 3253.

40 Min. from Victoria to this quiet secluded private lot, with a 56' 2 bedrm. mobile home, partially furnished, washer, dryer. Real value at only $15,900 or best offer. L3257.

24x40 3-bedrm. Premier, Spanish decor, partially furnished with fireplace. Large sundeck, use of barn and pasture negotiable. L3060.

12x64 2 or 3 bedrm. with an 8x30 covered porch on private lot. Cotwood area. L 3073.

12x52' 2-bedrm. waterfront area in Metchosin. Clean at $12,200 L 2206

12x56 3 or 4 bedrm. unit. No furniture. Large lot. Waterview at $15,900. L 3024.

23 OTHERS AT OUR OFFICE

ALL financing arranged with your down payment as low as $100.00 on approved credit.

LISTINGS WANTED

Franchise dealer for Britanny, Homco and Manco.

2714 SOOKE RD.
478-9912
478-9517, 478-9518
D.L. 00422A

Happy Valley HOMES LTD.

WE HAVE THE HOME FOR YOU NEW OR USED

Spacious luxury living in this 1152 sq. ft. home, wall to wall carpet in the living room, dining room and master bedroom. Colour co-ordinated drapes throughout, fridge, stove, automatic washer and dryer included. Low maintenance. Aluminum siding exterior. Fully skirted with split level sundecks overlooking panoramic view of the sea and mountains. Lot is fully landscaped with paved driveway. View by appointment only.

MANY OTHERS TO CHOOSE FROM
IN 5 DIFFERENT PARKS
Starting as low as $12,900

2681 SOOKE RD.
478-8303

MEMBER
WESTERN MOBILE HOME DEALERS' ASSOCIATION
D.L. 26010

20th Anniversary
1956 - 1976

TRIANGLE HOMES LTD.

BENDIX and MANCO

2435 Trans Can. Hwy.
478-1774, D-01055A
Mon.-Sat., 9-6 P.M.

ADMIRAL HOMES LTD.
2524 Douglas St. 386-3291

68x12 ESTATE Spectacle Lake
52x24 MODULINE Langford
52x12 KENTWOOD Langford
64x12 KENTWOOD Spectacle Lake
66x12 AMBASSADOR Langford
64x12 KENTWOOD Langford
60x12 CHANCELLOR Langford
68x12 MODULINE Spectacle Lake
64x12 LAMPLIGHTER Sooke
68x12 NEONEX Langford
62x12 DIPLOMAT Langford
68x12 CHANCELLOR Langford

MANY OTHERS
Financial Arrangements
Enquire about "OPEN HOUSE" Saturday, Sunday
(MCD) 26186

GOLDSTREAM MOBILE HOMES LTD.
PARAMOUNT PREMIER
MONARCH AND PARKWOOD
Modern park space available with all purchases
2994 Jacklin
478-1751 478-8391
Dealer Licence No. MCD 26091
OPEN TO 5:30

12 X 60 HOMCO STATESMAN 2-bedroom, gold shag carpets in living room and bedroom, gold fridge and stove. Waterfront family park. Sooke. Asking $15,500. Phone 642-3928 after 8 p.m. Tuesday to Friday or anytime Saturday, till Monday.

NEW NEONEX DELUXE TWIN-wide home, 1152 sq. ft. Gracious living in adult park overlooking Cowichan Bay. Deluxe appliances, washer and dryer, 1½ baths, patio doors, sundeck, covered back porch, $29,500. All Seasons Mobile Sales, 746-5923. D.L. 435A.

LOCATED ON LARGE SECLUDED spot in adult park 8 miles from Victoria, at Thetis Lake, 1973, 12x68 Pyramid, 3 bedrooms, wood burning fireplace, large lawn, 2 gardens, flower beds, 2 utility sheds. 478-3308.

1972 GLENDALE DELUXE 3-bedroom trailer 68x12, furnished, washer, dryer, air conditioner, and metal shed included, good condition, $14,000 or nearest acceptable offer. Phone 749-3490.

MILL BAY AREA
12x56 Knight, fully furnished, washer, dryer, set up on secluded private lot with long-term lease. Asking $14,000. Day phone 652-2511; evenings 743-9771.

LAMBOURN ADULT PARK. Cherry Point Rd., new Neonex 12'x68', 2 bedroom, unfurnished, skirted, 10'x13' storage shed. $16,950. 652-3753.

1975 BENDIX DOUBLE WIDE mobile home. 2 bedrooms, 1½ baths, fridge and stove. Carpeted, fully furnished. Skirted with back porch. In good family park. Call 478-3095 for appointment.

1975 HOMECO AMBASSADOR, 12'x68', 3-bedroom, 2 bathrooms, fully furnished. Set up at Ben's Marina, Youbou. Asking $17,500. 595-4651.

SET UP IN TRI-WAY MOBILE Home Park, 10x42 2-bedroom, Estaville, new drapes and carpets, suitable for 1 person, $10,900 384-8791.

EXCELLENT CONDITION
12'x56' Knight, 2 bedroom in family park in Sooke. Stove, fridge and utility shed included. Good buy at $11,600. 642-5322.

12X66 AMBASSADOR, 3-BEDrooms with porch, many appliances, beautiful, quiet location, call 478-2648.

NEED SPACE FOR A 10'X56' MOBile home. Urgent. 384-0611. No. 510.

HOME BUILT 2-BEDROOM mobile home, an ideal starter. 478-5190.

169 MOBILE HOMES AND PARKS

MOBILE TRAILER PADS
FOR RENT
Beautiful trailer park, adjoining Lake Cowichan, all services including cable TV. Phone days 748-2555 or Henry Ann Park 749-6460.

BY OWNER, DOUBLE WIDE 2-bedroom with TV room on private land. Many extras. 478-0593.

175 HOTELS

CHERRY BANK HOTEL, winter rates, $35-$50 weekly. 825 Burdette, 385-5380

SPECIAL WINTER RATES, weekly and monthly. The Dominion Hotel. 384-4136.

178 SUMMER RESORTS

EAGLE CREST GOLF AND Country Club. Vancouver Island's finest playground. Brand new fully furnished 4-bedroom, 2-bathroom home for rent. Backs on golf course facing sea. A few hundred yards from warm, sandy beach. No pets or small children. References required. Immediate possession if required. Victoria Press, Box 825.

HAWAII OCEON FRONT VACATION
Oahu Island rural setting with beaches and shopping nearby. Furnished 3 bedroom, 2 bath, modern, from 4-1-76. Write P.K. Box 1324, Kaneohe Oahu 96744 or phone 808-247-5453.

WHISTLER MOUNTAIN
From studios to 3 bedroom condo's. Beautiful suites, budget priced. Garo Box 190 Alta Lake B.C. V0n 1B0, 932-5385.

185 CONVALESCENT AND REST HOMES

PRIVATE ROOM, PLEASANT surrounding and service, ladies. 598-6562.

CHARMING ACCOMMODATION, ladies, no stairs. Nutritious meals, kindly attention, 384-0693.

190 ROOM AND BOARD

OAK BAY GUEST HOUSE
1052 Newport Ave. Located amid beautiful gardens, near bus stop, golf course, marina and post office. Single room with private bath. 598-3812, 598-4330, 10 a.m.-6:30.

ROOM AND BOARD IN METCHOsin for two people. $150 each. Available April 1st. 478-3685.

AVAILABLE IN OAK BAY FOR quiet woman, non-smoker, 598-5019.

193 ROOMS TO RENT

PRIVATE ENTRANCE, DOUBLE driveway, large furnished bedroom, W. to W., modern kitchen. Laundry done. No pets or children. Available May 1st., $130. 383-2882.

SEMI-FURNISHED AND UNFURnished. Near university. Separate kitchen and bath. Non-smoker. 477-8689.

OAK BAY. LARGE ROOM, share kitchen, bath and large living room, $95. Women only, students preferred. Call 592-1705.

TWO ROOM SUITE (BASEment), for one person. Private entrance, bath, utilities included, fridge, stove. Near Victoria Press. $130. 384-9206 anytime.

BED-SITTING ROOM, BREAKfast, laundry, working person, 4162 Bracken Ave.

JAMES BAY INN. REASONABLE weekly and monthly rates, 270 Government, 384-7151.

ROOM AND BOARD AVAILABLE April 1 for reliable working person. 386-0352.

FURNISHED ROOM, ONE BLOCK from Jubilee Hospital, prefer female, $95. 595-4620.

FURNISHED. SHARE BATHroom and kitchen, laundry facilities, $95. 385-0307.

CLOSE JUBILEE HOSPITAL, share bathroom, furnished. $70 monthly. 505-3864.

197 HOUSEKEEPING ROOMS TO RENT

$115 TO $130. SINGLE ROOMS available immediately. Includes utilities, hot plate, bed, table and chairs. Vic. West area 384-5605.

FOR WORKING FEMALE, NICE 2nd floor room, share kitchen and bath. Near St. Charles and Fort. 595-7874.

CAMOSUN APPRENTICESHIP students. Comfortable accommodation. Cooking facilities, colour TV. $20 week, sharing $15. 478-1833.

BRIGHT BEDSITTING KITCHENette single female, references, $80. 1029 Empress. 383-9672.

HOUSEKEEPING ROOMS AND apartments to rent in large house in Fairfield. 383-1723.

OAK BAY AVE — PLEASANT room, cablevision T.V., utilities, business girl. $90. 592-1179.

1 BEDROOM, KITCHEN, bathroom and private entrance. 477-5131.

EXCELLENT ROOMS WITH cooking facilities. $30 weekly or $125 monthly. 386-8272.

HOUSEKEEPING ROOM ON main floor. For middle aged lady. Fairfield District. 382-6681.

FURNISHED SLEEPING ROOM and bath, close to Simpson Sears, $55. Gentlemen only. 595-4165.

CLEAN ROOM, COOK-FORT. Middle aged-elderly lady only. 384-7474.

BRIGHT BEDROOM CLOSE TO town — utilities included, $95. No pets. 2319 Wark Street. 382-5521.

CLEAN QUIET ROOM, KITCHENette, Linden-Fort area. Middle-aged lady. 382-2253.

200 APARTMENTS TO RENT UNFURNISHED

McKENZIE MANOR
1010 McKenzie Ave.
New 1- and 2-bedroom suites available for rent. Opening April 1st. Make your choice now while selection is good. Sorry, no children or pets. Enter off Quadra. For appointment, call Mr. Holgate, at Suite 111, 479-1494.

SOOKE WATERFRONT
New 2-bedroom apartments featuring brick fireplaces, wall-to-wall carpets, appliances, wrap around balconies, sound proofed. There is a separate building for rec. room laundry and storage lockers. Plus over 2 acres of park-like protected waterfront property. Excellent apartments remaining but hurry over 75% rented. Phone 642-5525.

WINDSOR COURT
Available April 1st one bedroom suite $215-$225.
50' Pool, sauna, swirl pool, squash court, tennis court. No children. No pets.
Mr. and Mrs. Coates 386-3702
Mrs. Atkinson 384-1992
Mrs. Collins 388-4555

OAK BAY, PRIVATE ENtrance, ground floor, character suite in delightful McLure conversion, newly renovated. Elegant living room with fireplace, bar, 1 bedroom, dressing room cum guest room, conservatory-sunroom, $450 per month, 1-year lease minimum. 598-6213.

BEVERLEY ARMS APARTMENTS
2562 and 2544 Beverley Street, Duncan, B.C., quiet 1 and 2 bdrm. ste. Sorry, no children or pets. 748-0141, 746-6672, 748-2812.

NEW 2-BEDROOM CONdominium units available now. One child considered. Deluxe, 1½ and 2 baths. No pets.
P. R. BROWN and SONS LTD.
762 Fort St.
385-3435

AVAILABLE APRIL 1ST, LUXURY 3-bedroom condominium, 2 bathrooms, fridge, stove washer, dryer, $395. Call 592-2431 or after 5 598-7689.

NEAR JUBILEE HOSPITAL April 1st. Well appointed suites. W-W carpet, stove, fridge, 2 bedroom, $260. 1 bedroom, $210. Sorry no children or pets. 595-2601.

LARGE, QUIET DELUXE 2-BEDroom on Yates. $208.42. April or May 1. Middle aged, semi or retired. No pets, no children. 384-7785 or 386-1961.

OVERLOOKING BEACON HILL Park, 2 bedrooms, 1½ baths, sauna, whirl pool, roof top recreational area. Covered parking. $395 per month. Immediate possession. Phone 384-1381.

SPENCER CASTLE—2 LUXURY 2 bedroom 2-bathroom apartments with all appliances. Corner suite, panoramic views, pool, sauna, guest facilities available. $350 and $450. 384-4013 days.

200 APARTMENTS TO RENT UNFURNISHED

DELUXE CONDOMINIUMS FOR RENT OR LEASE
—1 bedroom and den — very spacious suite with 1½ baths — $340.00 per month.
—2 bedroom — eating area in kitchen, 1½ baths — $375.00 per month with view.
—2 bedroom — spacious — exceptional views of inner harbor, Olympics and Sooke Hills, $400.00 per month.
RICK KINNIS 477-9394

RENT TO OWN
BRAND NEW 2-BR CONDOMINIUM at Southport. This quiet top floor suite features kitchen with eating area, dining area, en suite plumbing and security parking. For appointment to view call:
ARNOLD MARR 477-6233
WESTMONT REALTY LTD.
920 Hillside
386-6796

GORDREAU APARTMENTS
Gorge Waterfront
Completely Secluded
Beautiful Location
Now Renting
—1 and 2 bedroom apts.
—elevators
—indoor pool
—swirl pool
—sauna
—billiard room
—recreation rooms
—wall to wall carpets
—storage in suite
—balconies with view
—some underground parking.
CALL MR. AND MRS. A. PERN 388-6431

VACANCIES
$ 60—Bach. Girl. Self contained.
$ 95—Suite. Cat. Male. Share bath.
$149—Bach. Jubilee. Modern.
$152—Bach. Esq. Modern. Sauna.
$155—Bach. Central. Modern.
$170—1 Br. All utilities. Esq.
$170—1 Br. Modern. Esquimalt.
$175—1 Br. 6-plex. Esq.
$202—2 Br. Sole or older cple.
$225—2 Br. Duplex. Kids. Pets.
$245—2 Br. T- house. Child.
$288—2 Br. Deluxe. Babies. Pet.
$205—2 Br. Duplex. Baby. Pet.
$225—2 Br. Tri-plex. Pet.
These are a few of our many vacancies
HOMEHUNTERS
OPEN 7 DAYS A WEEK
9 A.M. to 9 P.M.
1394 Hillside Avenue, 598-5101

EASTER BUNNY SPECIAL
For the month of April only, 15 per cent discount on 1-bedroom suites. 20 per cent on 2-bedroom suites. To quiet couples or singles with good references. Sorry no children or pets. Call in person only. Beverly Arms Apartments, 2562 Beverly St., Duncan.

SUMMERHILL
New 1 and 2-bedroom suites, en-suite storage, automatic defrost fridges. 2 bedroom suites have 1½ baths. Location walking distance Parliament Buildings, Michigan and Oswego. Rents include heating. Elevator. Controlled entrance. Regret no children or pets.
P. R. BROWN & SONS LTD.
762 Fort St.
385-3435

ROCKLAND - ST. CHARLES. Oceanview. Available May 1. Spacious 1-bedroom fireplace, wall to wall shag, drapes, wall paper, close to public transportation. $250 per month. Includes all utilities, cable and parking. Mature persons only. Sorry no children or pets. Phone 598-7549 after 10 a.m.

E. G. PRIOR APTS.
2622 Prior St.
1 and 2-Bdrm. suites available immediately.
Sorry no pets or children
Phone 382-5856
P. R. BROWN and SONS LTD.
385-3435

QUIET, 2-BEDROOM APARTment in triplex near downtown with private entrance. Small pets allowed. $259 including heat, water and electricity. Available immediately. 595-4204, 6-7 p.m. Monday-Tuesday.

ONE-BEDROOM APARTMENT. Available April 15. Fridge, stove, wall to wall. Pool table, partly room, swirl pool, sauna, ample parking. $240 monthly. 477-0279 after 6.

GARDEN, PETS AND COUNTRY air. Ideal for couple or single parents. 1-bedroom suite on 4 acres with small barn. Fridge, stove, washer and dryer. Cobble Hill, $175-$225. 383-4568.

2 BEDROOM APARTMENT available in Esquimalt area, no —ts. 1 child considered. Rent $246 per month, available the 1st of May. Apply The Royal Trust Company, 388-4311.

COMFORTABLE, NEWLY DEcorated suites, for office or residential, downtown, for business person, $165 and $155. 598-4060 evenings.

TWO BEDROOM SUITE LOCATed in James Bay. Occupancy April 1, 1976. Adult oriented Building. Rent $201.83 mth. R. Salter and Company 386-9613.

NEW BUILDING IN ESQUIMALT opening May 1, 1, 2 and 3-bedroom suites. Rates from $200.50-$287.50. For more information phone 383-3904.

ESQUIMALT AREA
Available immediately, 2 bedrooms, wall-to-wall carpets, pool and sauna. Adults only. 383-9863 or 385-4606.

DELUXE 1 BEDROOM SUITE. Private residence. Self-contained. Utilities included, $250. No pets, references, close-in. One child OK. John Lukaz, 385-9741, 592-1908.

VICTORIA'S DOWNTOWN HOTEL and APARTMENT COMPLEX
CHATEAU VICTORIA
740 Burdette 382-4221

1-BEDROOM, TOP FLOOR, close in, Rockland. Quiet modern block, elevator, controlled door. Suit middle-aged person. April 30. $177. 592-1551.

LORD STANLEY MANOR
1350 Stanley Ave. 1 bedroom suite available April 1. $180.77. Older adults preferred. No pets. 595-4128.

LANGFORD—1002 GOLDSTREAM
Large 2 bedroom, fridge, stove drapes, adults, no pets, now available. $250. 477-4925.

3-BEDROOM HOUSE, WALL-TOwall carpet, main floor. $265. Big living and dining room. No pets. 478-9263, 8 a.m.-2 p.m.

WATERFRONT
2½-bedroom suite on Gonzales Bay. $385 monthly. Available April 1st. Call 598-7689 or 592-2431.

85 BURNSIDE. 1 BEDROOM. W to W. Immediate. $193.55. Mr. Webb, 385-2481, Swinerton Steward Clark Ltd.

ADMIRALS SQUARE
CONVENIENTLY LOCATED NEW 2-BEDROOM SUITE, AVAILABLE NOW. CALL 385-3738.

2-BEDROOM SUITES DOWNtown, heat and water included, no pets, no children. April 1st. References. $240, $225. 598-3432 after 4.

BASEMENT SUITE KITCHEN, living room, bedroom, bathroom, separate entrance, utilities included. Available April 1. Call 384-2484.

ELDON PLACE
Near Woodward's on bus line, 1st April—2-bedroom, $264. Pool sauna, swirl pool. Mature adults only. No children or pets. 386-0614.

FAIRFIELD NEAR PARK, 1-bedroom suite available April 1st, $160. Suitable for lady over 45. 592-0254.

MAY 1, SPACIOUS 1 BEDROOM suite, quiet young working couple, non-smokers. 382-4555. After 10 a.m.

AVAILABLE MAY 1ST. LUXURY condominium, University - Racquet Club area, two bedrooms, all appliances. 383-6775.

1 BEDROOM, MODERN BLOCK, Esquimalt. Quiet, responsible person, $155. 382-5612.

2-BEDROOM BASEMENT SUITE available April 1st, Victoria area. 386-2746.

NEW 1-BEDROOM. MANY AMEnities. Adults only. No pets. $290. 382-8503.

MAY 1ST. 2-BEDROOM APARTment to rent. Quiet couple preferred. 385-0215.

1-BEDROOM, $205, ALSO BACHElor, $185, mature adults. 385-2185.

ADULT HIGHRISE, 1-BEDROOM apartment. $260 monthly. 386-6588.

200 APARTMENTS TO RENT UNFURNISHED

C.N. Montague Co. Ltd. 384-9318
1028 BLANSHARD ST

DELUXE DELIGHT
Penthouse corner suite, ultra modern, spacious 1400 sq. ft., 2 bedrm plus, with quality applianced kitchen and balconies. Extremely desirable location, set amongst area of expensive facilities, on trans., and close to shopping. Gracious living includes swimming, sauna, whirlpool, exercise, entertainment and rec rms, workshop and ample storage. Heating included. Avail. April 1, $415 per month. E. Kolstag, 642-5315. C. N. Montague Co. Ltd., 384-9318.

PEMBROKE PLACE
830 Pembroke St.
NOW RENTING
Superb downtown location. 1 and 2 bedrms. Also 2 bdrms and Den. Very spacious suites. Deluxe appointments. Sorry adults only, no pets.
1 Bdrm from $219
2 Bdrm from $290
Opening May 1st, 1976
Viewing 3-5 P.M. Daily or phone for appointment, Mr. Harper 592-4743.

RENT TO OWN
2 BEDROOMS DELUXE
New, fine building.
JIM COWLEY
388-6424 656-3675
BAYSHORE REALTY LTD.
1006 Fort St.

ESQUIMALT
$199 — 4½ ROOMS (2 BEDrooms). Bus at door, heat, hot water, cable and parking included. Available now. Dickie Agencies Ltd. 919 Fort St., 382-4312.

ROCKLAND ARMS
1030 Linden—Beautiful one-bedroom corner suite and bachelor suite, April 1. Older lady.

VIC WEST 3-ROOM SUITE, $110. Suit older person, on bus. Available now. 592-2038.

$175 — ONE-BEDROOM SUITE, available May 1st. Middle age or older. 384-0970.

AVAILABLE IMMEDIATELY. 2-bedroom basement apartment. Small pet considered. 383-3065.

4-BEDROOM SUITE FOR RENT, references required. 479-6815 or 479-1005.

DELUXE ONE-BEDROOM SUITE, private residence, wall-to-wall, $235 includes utilities. 383-8791.

ONE BEDROOM MODERN SUITE available April 1st. 912 Selkirk. 382-7659.

ONE-BEDROOM APARTMENT, $110. 386-0415.

201 APARTMENTS TO RENT FURNISHED

PENTHOUSE MANOR HOTEL
2930 Washington 388-7818
New ultra modern deluxe bedroom and bachelor apartments. Beautifully furnished. Situated in quiet location overlooking Gorge waterways, close to bus service. Includes ways, close to bus service. Includes color TV, telephone, dishwasher, laundromat, sauna and swirl pool. Maid service. No pets. Rent by day, week or month.

DAILY WEEKLY MONTHLY
Adjacent to Parliament Buildings and Inner Harbor. Fully furnished one-bedroom suites, color TV, linens, dishes, all utilities. Use of saunas, pools, and coin laundry.
ROYAL SCOTT INN
425 QUEBEC ST. 385-3543

MAPLE LEAF INN
120 Gorge Rd. East phone 388-9901 one bedroom and kitchenette, stove, fridge, dishes, etc., combination tub and shower, direct dial telephone, color cablevision, laundromat, sauna, parking utilities included, maid service weekly, clean towels every second day, telephone message service, cigarettes, pop and ice. Rent by the month for $235 or $70 per week. No pets.

BEACON HILL PARK
Enjoy carefree living in a deluxe 2-bedroom apartment nicely furnished including cable TV, dishwasher, wall-to-wall carpeting, balcony, all utensils and dishes, linen, utilities and weekly maid service for $360. Only steps from the park and oceanfront. Phone 384-4352 or 384-1007.

DE LUXE ACCOMMODATION. Furnished bachelor and 1 bedroom suites available from September 15. Colored TV, dining room, laundry, indoor pool, hydro pool, saunas, lounge, maid service, answering service. No pets. Canterbury Inn, 310 Gorge Rd. Phone 382-2151.

DE LUXE ACCOMMODATION. Furnished bachelor, 1 and 2 bedroom suites available from Sept. 15. Maid service, answering service, indoor heated pool, saunas, coffee shop, dining-room, laundry, colored cable TV. "No pets". Coachman Inn, 229 Gorge Rd. E. Phone 388-6611.

DELUXE ACCOMMODATION
Furnished 1-bedroom suites, available at winter rates, daily, weekly, or monthly. Colored T.V., pool, sauna, hydro pool, laundry, games room. Weekly maid service, no pets. Oxford Tower Inn, 133 Gorge Road East. Phone 388-6431.

ESQUIMALT — CLOSE IN
3½ rooms (1 bdrm) — bus at door — with main furniture, heat, hot water, cable and parking included for $176.95. April 1. Mature couple, sorry no pets or children. Dickie Agencies Ltd., 919 Fort St., 382-4312.

FURNISHED, SELF-CONTAINED unit, 4 rooms main floor plus basement bedroom. James Bay. English cottage atmosphere, heat and services included at $350 month. 384-9798 or 384-0308.

FURNISHED 2-ROOM BACHElor suite in older home on Dallas Rd. Available immediately for 3 months only. Suitable for a refined lady. References required. $185 monthly. 383-7292.

FURNISHED SUITE, 1 BEDroom, near Beacon Hill Park. Adults. References. Barcelona Apartments. April 1st. $225. 382-3824.

ONE BEDROOM SUITE, ground floor, Oak Bay, in modern 35 suite apartment housing retired people. Available May 1st. 598-3862.

AVAILABLE APRIL 1ST, NEW deluxe well furnished one-bedroom suite. Waterfront, Gordon Head, all utilities, private entrance. Adults only. $250. 477-1485.

1-BEDROOM, FULLY FURnished condominium in Fairfield including pots, pans, bedding, etc. From April 1 to June 30. $300 monthly. 652-3103.

SHARE MAIN FLOOR — FIREplace, w-w, yard, plus separate self-contained suite. Mother and child over 2 years only. $175. 385-6903.

SELF CONTAINED FURNISHED 1 bedroom unit in Auto Court at 6 Mile circle. $190 month includes everything. 658-5479.

FAIRFIELD
Large two-room bachelor unit, $170 per month utilities included. Available now. 652-3627.

COMFORTABLY FURNISHED 2-bedroms, balcony, May, June, July. Mature couple, no children or pets. 382-4002.

FURNISHED CHARACTER suite in large house, for female, share bath, $140. 383-1000.

DELUXE 2-ROOM BASEMENT, Vilas furniture and utilities, 1 mature non-smoker. $165. 383-1424.

SUIT TWO, NEAR JUBILEE, three rooms, $175. References. 592-0413.

STUDIO FOR TWO — DOWN town. Available April 1. $250. 595-7804 and 383-3769.

PRIVATE SUITE, SORRY, NO pets. Malahat Bungalows. 478-3011.

201 APARTMENTS TO RENT FURNISHED

FURNISHED ONE BEDROOM apartment for rent, Jubilee area, non-smoking. 592-7971. $275.

ONE BEDROOM BACHELOR available April 1, $135. 595-5369.

LARGE BACHELOR SUITE, gentlemen. Inquire 101-1030 Linden.

202 APARTMENT FURNITURE TO RENT

STANDARD FURNITURE
Three Rooms from $35 per month
Immediate Delivery
382-5111

203 APARTMENTS WANTED

SEVERAL HOUSES OR APARTments, furnished or unfurnished, required to rent from July 26-August 28 for members of faculty. Preference to vicinity of St. Michael's University School. Some cases will apply to single persons, other to families with, or without children. Please phone collect. Vancouver 681-6812 during office hours or write to J. J. Johannesen 3307-1733 Comox, Vancouver.

WANTED: UNFURNISHED 2-bedroom apartment for quiet reliable and non-smoking married couple with newborn. Approximately $280 monthly. Good location. Victoria area. Would prefer in character home. References. Please call 384-8448.

WANTED FOR MAY 1. MATURE responsible lady would like small unfurnished 1-bedroom apartment or bachelor suite where I can have very small dog. Oak Bay-Willows, Fairfield area preferred. References or lease if needed. Phone 592-0190.

NEEDED FOR JUNE 1 BY MAN and his dog, clean unfurnished suite or small house. Garden, reasonable rent. To-be-demolished Fairfield suite my home for past 3 years. Excellent references. 383-9770, after 6 p.m.

WANTED FOR MAY 1ST — MAture responsible lady would like a small unfurnished one-bedroom apartment or bachelor suite where I can have very small dog. Oak Bay-Willows-Fairfield area preferred. References. Phone 592-0190.

NEEDED FOR APRIL 12 BY SINgle working girl, furnished room or suite. Walking distance from town. 479-7221.

WORKING GIRL REQUIRES quiet, furnished, 1-bedroom near Victoria General. 592-9833.

2 QUIET WORKING GIRLS would like 2-bedroom apartment unfurnished. Phone 383-5473.

204 SHARED ACCOMMODATION

QUIET MIDDLE-AGED WORKing woman to either share house or need unfurnished apartment by May 1. Up to $150 monthly. Happy to help in house or garden. Please phone 384-7906.

ROOM FOR RENT FOR A young lady in a house with 3 others. Downtown area, fireplace, wall-to-wall. $125 per month. Call Lori 385-8385.

URGENT! ONE SINGLE GIRL wanted to share 3 bedroom duplex with mother and child by Mar. 31, call at 1325 Stanley Suite. 2.

WANTED — RESPONSIBLE young man to share Twin-bedroom apartment. Phone 383-8840 before noon.

REDUCED RENT FOR LOOKING after chickens and dogs, pensioner preferred. Langford home with 2 adults. 478-3423.

URGENTLY NEEDED FOR April 1, roommate for communal house. $85 per month. 598-7387.

YOUNG WORKING PERSON wanted to share home in Fairfield area. 598-7343.

ROOMS FOR RENT IN

211 HOUSES TO RENT FURNISHED

SEVERAL HOUSES OR APARTments, furnished or unfurnished required to rent from July 26th-August 28th for members of faculty. Preference to vicinity of St. Michael's University School. Some cases will apply to single persons, other to families with, or without children. Please phone collect, Vancouver 681-6812 during office hours or write to J. J. Johannesen 3307-1733 Comox, Vancouver.

WORKING COUPLE WITH small dog is seeking unfurnished 2 bedroom duplex or house including fridge, stove; available by the end of April, up to $340. Phone 382-7089 after 6 p.m.

RESPONSIBLE YOUNG COUPLE with baby and cat need two-bedroom home or duplex, reasonable. Willing to do renovations and repairs. 592-6343.

CARPENTER, WIFE AND SMALL child looking for older house in or out of town with room for garden. Can do any repairs if needed. Have references. 385-1826.

ONE OR TWO-BEDROOM COTtage, anywhere in Saanich or Sidney. Should have fairly long driveway. Prefer seclusion, privacy. 383-2006.

EXCELLENT REFERENCES! Responsible mrarried couple with caretaking experience require small cottage or apartment, May 1st. Phone 477-3132.

UNFURNISHED HOUSE OR COTtage by or near the sea. Vicinity North Saanich. Reliable tenant. 656-2239.

HOUSE WANTED OUTSIDE VICtoria. Married couple. Phone 382-2251.

215 HALLS, WAREHOUSES, STORES and OFFICES TO RENT

STORAGE FOR DRY GOODS AVAILABLE IMMEDIATELY FROM $1.50 PER SQ. FT. CONTACT M. O. WESTON OR PETER DUECK 386-7521. BOORMAN INVESTMENT CO. LTD., 1111 GOV'T STREET.

NEW WAREHOUSE AND DISTRIBUTION CENTRE
Located in the Mayfair area, with access from both Douglas and Burnside, this premium warehouse comes complete with automatic dock levellers and sprinklers. Immediate occupancy. office sapce designed to suit, areas from 2600 to 4400 square feet. For further information:
J. MEARS L. JACKSON 598-3321
JACK MEARS OAK BAY REALTY LTD.

Park Pacific

PROFESSIONAL OFFICE SPACE available in new five-storey concrete, fully air conditioned and carpeted building on Quadra Street near McKenzie Avenue with abundant on-site parking. Architect-designed interior layout and decor.
Park Pacific Apartments Ltd. 389-5491

2727 QUADRA
WHY PAY RENT?
Business and professional people MAY NOW purchase office space on strata title. 1025 sq. ft. to 1360 sq. ft. on three floors of cement block and steel construction. Air conditioning units, excellent financing available.
388-4271 JOE MANTON 382-5211
J. H. WHITTOME and CO. LTD.
1111 BLANSHARD ST.

FIRST CLASS OFFICE AND RETail space now available in Esquimalt. (Ground floor storefront).
Ideal for:
Doctor? Bakery? Lawyer? Florist? ? ? ? ? ? ?
Whatever your business, large or small, for information please call:
388-5471 or 385-5896

FOR RENT ON DOUGLAS
Over 2,000 sq. ft. of shop and office area plus display area. Excellent location and good building. Available end of April. For further details contact Mr. Anderson 382-2721.

AVAILABLE IMMEDIATELY
Modern office space. Approx. 600 sq. ft. carpeted. Vic West-Esquimalt area. Rent $160 per month includes light and heat. Smaller office also available renting for $100 per month. For further details please call 382-2721.

AVAILABLE APRIL 1ST, ON DOUGLAS, NEAR CLOVERDALE, TERRIFIC MODERN BUILDING OF 2700 SQ. FT. ON ONE LEVEL WITH GOOD AREA FOR CUSTOMER PARKING. ZONED C-2. PLEASE CALL MR. ANDERSON 382-2721.

2,000 SQ. FT. NEW BUILDING, GROUND FLOOR, PRIME LOCATION CENTRE OF LANGFORD. 478-6809.

5,000 SQ. FT. NEW BUILDING, SUITABLE FOR FURNITURE ETC., CENTRE OF LANGFORD, PRIME LOCATION 478-6809.

HASHNA COURT
Ideally located, between Mayfair and Town and Country, 3347 Oak St. Nearing completion, will partition to suit for offices, wholesale and warehouse. Ample parking, call site 384-0733 or A. S. Bains Development Ltd. 384-5016.

OFFICE SPACE
520 Dupplin Rd.
Near Douglas
Very Central
Totally Carpeted
Available Immediately
To View Please Call 382-2116

RETAIL STORE, FRONTS ON Jacklin Centre. From 200-1500 sq. ft. Ideal for stores, offices or workshops. Rents range, $115-$400 monthly. Will give option to purchase. 658-5479.

RETAIL STORE OR OFFICE space from 250-2,500 feet around floor space — antique decor, good central location, high traffic count, very reasonable rates. 382-4321 days, 384-4903 evenings.

FOR LEASE
Approx. 7,700 sq. ft. office-warehouse-workshop space.
P. R. BROWN and SONS LTD.
762 Fort St. 385-3435

FOR LEASE
Broad St. parking garage, 1407 Broad St. Parking for 50 cars, has repair shop, hoist, gas pumps and storage area in upper level. 385-0212, 388-4751.

APPROX. 550 SQ. FT. SPACE for rent. Suitable for storage, office or repair shop for immediate occupancy. Will renovate to suit needs. Phone day or nite 384-2122.

AVAILABLE APRIL 1ST, 2 small offices 800 block Fort St. Quiet comfortable building. Rent negotiable. 598-1864.

MOOSE LODGE HALL FOR rent. 7925 E. Saanich Rd. For meetings, weddings, dances, etc. Phone 652-1670, 385-7479.

HALL FOR RENT, EVENINGS or by the day, also require a manager. Phone 595-1440 or 386-9804.

NEW DOWNTOWN OFFICES
300 to 2,400 sq. ft. Short terms. Call M. Steel-Mortimer, 388-6691.
ROBERTS INVESTMENTS LTD.

OFFICE 5 MINUTES WALK from town, nicely decorated, heat, janitor included. Ample parking available. $90. 592-0828, 383-0523.

LARGE STUDIO FOR RENT, EXcellent rehearsal or workshop space. 382-1963.

OFFICE AND RETAIL SPACE available. $4.50 per sq. ft. 478-2822.

STORAGE SPACE FOR RENT, Gorge Shopping Centre. 388-5812.

COMMERCIAL OR WAREHOUSE space available. 595-6839.

PROFESSIONAL OFFICES 1200 sq. ft. 386-6161.

215 HALLS, WAREHOUSES, STORES and OFFICES TO RENT

SINCE 1887
Pemberton, Holmes Ltd.
1000 Government St.
FOR LEASE

WAREHOUSE SPACE
TPEE RD. 6000 sq. ft. showroom-warehouse
CECLIA ST. 6600 sq. ft. Deluxe space, between Douglas St. and Gorge Rd.
HILLSIDE AVE. 19,300 sq. ft. Excellent distribution space, two street frontages.
FAIRVIEW RD. 6100 sq. ft. Esquimalt, extra parking.
VIEWFIELD RD. 5300 sq. ft. Esquimalt, top quality building.
JOHNSON ST. 7000 sq. ft. Downtown, retail-warehouse

OFFICE SPACE
818 BROUGHTON ST. — New deluxe space. Air conditioned, carpeted, covered parking. Close to Law Courts.
BASTION SQ. — Well finished heritage building. Elevator, from 300 sq. ft.
QUADRA AND McKENZIE
1. New air-conditioned, carpeted first class space. Excellent parking.
2. Older building. From 450 sq. ft. Excellent parking.
LANGFORD—New air conditioned carpeted space. 1515 sq. ft.

STORE FRONT OFFICE or RETAIL
826 NORTH PARK ST. — Ideal commercial — service space from 650 sq. ft. Excellent parking.
1113-1115 LANGLEY—770 sq. ft. and 995 sq. ft. Well finished. Walkin vault. Reasonable rates.
HILLSIDE AVE. — New space. 2300 sq. ft. Close to Hillside Shopping Centre. Great Exposure.
LANGFORD—New air-conditioned space. Up to 3100 sq. ft.
Many of these spaces can be divided to suit your individual requirements. For further information contact
384-8124 R. D. LAW 478-9474
384-8124 J. S. COLWELL 479-4670

REALSPAN
PROPERTIES LTD.
1031 VANCOUVER ST. 388-6454

CRAMPED? STUFFY?
New, efficient, air conditioned offices can increase productivity and staff morale. We are agenets for a large number including:
BASTION SQUARE — Spacious, partitioned and lots of old brick. Very reasonable rent.
COURT HOUSE — New with parking. Steps away from all major buildings.
OAK BAY — Excellent exposure and lots of parking. New, available April 1.
DOUGLAS ST. — Acres of parking, renovated building, reasonable rent.
Warehouse for lease — 3,000-20,000 sq. ft. Excellent location. New construction.
R. I. MURPHY
388-6454 592-7250

MORE SPACE FOR YOUR DOLLAR
If you're looking for SPACE, convenient location, at a reasonable price.
WE INVITE COMPARISON
WESTMONT COURT
920 HILLSIDE

New office rental space to suit your needs with parking, all utilities, air conditioning, elevator, janitorial services included in the negotiable rent.
CONTACT
RICK KINNIS 477-9394
WESTMONT REALTY LTD.
920 HILLSIDE
386-6796

MAYNARD BUILDING
733 JOHNSON
For the discriminating business man.
15 unique shops.
7,000 sq. ft. of office space with open air court yard.
Elevator service.
Beautifully appointed public areas.
Wall-wall carpet.
All of this in the heart of downtown with unlimited parking.
385-0212 or 388-4751

3,000 SQ. FT. NEW BUILDing. Prime location. Langford Village. Suitable light manufacturing, storage, showroom, or office. $3.75 per sq. ft. 479-6809.

Hillside Blanshard area
Deluxe accommodation, suite or 3 private offices. Carpetted, air conditioned, ample parking. We develop to suit.
Receptionist and answering service available. Mr. Simms, 9-5, 386-3414. OK Trucking.

PRIME LOCATION, AVAILABLE for immediate occupancy, 14,000 sq. ft. space office in 1st floor, partitioned. With air conditioning, carpeting and elevator service. For viewing or further information call Mark Hartwig, Diversified Holdings Ltd. 388-9181 or evenings, 382-7784.

FOR IMMEDIATE OCCUPANCY first class retail office space. Beautiful unobstructed view of Inner Harbour. All serviced with air conditioning and elevator service. For further information or to view call Mark Hartwig, Diversified Holdings Ltd. 388-9181 or 382-7784 after hours.

BENTALL BLDG.
Prime office space at Douglas and Fort St. Approx. 1,300 sq. ft. on 7th floor. Partitioned, partially carpeted and ready for immediate occupancy. Reasonable rent. Phone Mr. Cox 388-5421.

233 MORTGAGE LOANS and INSURANCE

LET WHITTOME'S
Arrange the financing of your home at the most advantageous rate and terms. We have money available for first and second mortgages.
Phone KAJ JACOBSEN
J. H. WHITTOME AND CO. LTD.
1111 BLANSHARD ST.
388 4271

MORTGAGES
We have funds available for 1st and 2nd mortgages with flexible terms. Rates begin at 11¾%.
P. R. BROWN
AND SONS LTD.
762 Fort St. 385-3435

233 MORTGAGE LOANS and INSURANCE

We Specialize In FINANCING DEVELOPMENT

1st and 2nd MORTGAGE LOANS ON ACREAGE, APT. SITES Or Most Any Real Estate Holdings ANYWHERE IN B.C.

CASH VALUATIONS ON EXISTING MORTGAGES OR AGREEMENTS GIVEN WITHOUT OBLIGATION COURTESY TO FELLOW BROKERS
PHONE MR. LEN THOMAS COLLECT AT 384-7128 (AFTER HOURS 478-1720)
Douglas Hawkes Ltd.
990 Blanshard St.

ATTENTION!
MORTGAGES
For existing housing or new housing starts to individuals or local and up-island builders. Progress or completion type financing available. Phone For Appt. 388-9172
TREVOR MILSTED

FARMERS & MERCHANTS TRUST
ARE YOU BUYING A HOME?
MORTGAGE FUNDS AVAILABLE
Do you need additional capital, or funds for debt consolidation? Use your home equity up to 85% of appraised value.
1st—2nd—or 3rd Mortgages
Construction Interim. Commercial also available.
Rae Investments Ltd.
204-493 Burnside Rd E.
Victoria, B.C.
388-7891 — Days
477-3886 — Eves., Mr. Stuber

MORTGAGE FUNDS AVAILABLE FOR FIRST MORTGAGES AT 12%, SECOND MORTGAGES AT 15% AND INTERIM FINANCING. FOR DETAILS CONTACT MR. McKENZIE 386-7521. BOORMAN INVESTMENT CO., LTD. 1111 GOVERNMENT ST.

11.5%
Immediate Funds
Interim or Conventional
Commercial — Residential — Farm
R. GEDDES
PRINCIPAL PROPERTIES LTD.
477-9514

Funds available immediately for 1st and 2nd mortgages. Contact:
david burr ltd.
655 FORT ST. 384-9335

234 MORTGAGES FOR SALE

PRIME 1ST $180,000 10½% TERM 5 years AM 25 years represents 44% of value in new commercial building. Rentals net $44,815 P.A. Monthly return $1,671. Will discount to yield better return to investor. Call 383-5544.

18%
Short Term First and Seconds
Well-Secured
R. GEDDES
PRINCIPAL PROPERTIES LTD.
477-9514

YES WE HAVE FUNDS AVAILable now. CONTINENTAL ESTATES CORPORATION, 777 Fort St. 385-6778.

235 WANTED TO BORROW

FIRST MORTGAGE FUNDS REQUIRED. $150,000 at 12% 5 YEAR TERM. $35,000 at 12% 5 YEAR TERM. FOR DETAILS PHONE MR. McKENZIE, BOORMAN INVESTMENT CO. LTD. 386-7521. 1111 GOVERNMENT ST.

PRIVATE FUNDS WANTED IN amounts up to $20,000. Fully secured with excellent return indicated. Apply Victoria Press, Box 837.

240 BUSINESS OPPORTUNITIES

BAKERY
$12,000
Yes, just $12,000 for a quick sale. Health reasons dictate this low price. Fantastic family investment. All terms negotiable. Easily purchased. CHUMMY CRABBE 388-5555, 479-7998.
B.C. Land and Insurance Agency Ltd., 530 Broughton St. 388-5555.

FAMILY BUSINESS
The Campbell River Jolly Giant Convenient Grocery Store is being sold to allow the chain to expand. Full price $100,000 plus stock, $60,000 down. Shows terrific net growth and net profit. Call 478-3910 Victoria or 923-5865 Campbell River.

OTHER OBLIGATIONS FORCES owner to sell septic tank pumping business. 5-ton vacuum truck plus hoses, use of yellow page advertising for the remainder of this year. Any offer considered. Mill Bay Cobble Hill area. Good opportunity for independent ambitious individual. Phone 112-743-2623 after 6 p.m.

Texaco Canada Ltd.
—Good location — good potential.
—Two bay service station for lease
Phone Murray Maclean 382-3214 between 8 and 12 noon or 595-7286 after 6 p.m.

FORCED TO SELL
Popular gifts and tobacco shop in Greater Victoria luxury hotel. Compact, newly redecorated, steady profit-maker. $25,000 includes all stock, new fixtures. $10,000 down, vendor will carry. Phone 382-6132.

NEAT LITTLE BUSINESS FOR someone with interest in Art and Gifts. $1000 per mo. Easy salary here. Appointment only. $21,000, complete with stock. Call A. Klenman. 382-7276 or 592-9771.
Town and Country Realty Ltd.

FOR LEASE
Broad St. parking garage, 1407 Broad St. Parking for 50 cars, has repair shop, hoist, gas pumps and storage area in upper level. 385-0212, 388-4751.

FOR SALE: 30-CAR CAPACITY used car lot, located on main thoroughfare, repair facilities, large building, excellent potential, lease if desired. Apply Victoria Press, Box 813.

WILL ASSIST EXPERIENCED butcher desiring to start his own business. Please reply stating full particulars to Victoria Press Box 820.

CLOSING OUT
Drapery Shop content — Samples, yard goods, machines, etc. Good set up for one starting business. L w Rent. 385-4034.

18 SUITES, ALL SELF-CONtained. Walking distance to town, solid brick building, copper plumbing throughout. $11,000 per suite. Apply Victoria Press Box 845.

REST HOME
In the Fairfield area, for further information, phone 383-1933, after 2 p.m.

PORTABLE SAND BLASTING
150 Chicago compressor, hoses, sand pot, etc. Ideal 1-man operation. Asking $3500. 592-9627.

240 BUSINESS OPPORTUNITIES

RADIO - TV SALES, SERVICE
For the qualified technician who wants his own business. $10,900 buys all stock, equipment and fixtures, including service van. Business well established — same location 18 years. For further details phone: HUGH MUNRO, 477-2803 or 477-9514.

MARINA
3.5 acres of beautiful property with Cape Cod Lodge, ways, shipwright, service station, store, cabins and more in Tofino. $285,000. R. Butler, M. Lund 477-9514.

FAST FOOD
Excellent opportunity to make it big without competition. New but bursting with business already (and this is the slow season). MLS 15087 $117,500. R. Butler, M. Lund 477-9514.

RESTAURANT
Victoria's finest gourmet menu in this very famous restaurant. MLS 15082 $95,000. R. Butler, M. Lund 477-9514.

MARINA
BOAT SALES
Greater Victoria choice money maker. $375,000. R. Buter 477-9514

R. BUTLER, M. LUND
477-9514, 652-2736, 479-7994

CENTURY 21
PRINCIPAL PROPERTIES LTD.
4088 Shelbourne Street, Victoria

BUY OF THE YEAR
$21,000. net annual income. Old established business, plus beautiful near new 2200 sq. ft. 4 BR. country home. Owner must sell for health reasons. Full price $89,000. No strikes will slow you down in this ever growing business. For viewing or more details dial Cliff Stretch 479-1667 or 592-3969.
J. H. Whittome and Co. Ltd.
Royal Oak Branch

OPPORTUNITY IS KNOCKING
If you like working with your hands, enjoy meeting people and are interested in furniture and home furnishings, there is a wonderful opportunity waiting in the upholstery business. Other commitments have forced the owner to offer this going concern at half of its value. You don't even need experience to get started as the excellent employees will show you all you need to know. Full price including all stock, fixtures and equipment is only $8500. Sounds too good to be true? It's cost nothing to inquire. Victoria Press, Box 706.

NEW!!!
WALL GAMES
COIN OPERATED
1. Exclusive areas available, Vancouver, Vancouver Isl., Lower Mainland, Mainland to Hope and areas throughout B.C.
2. No floor space required, hangs on wall and is operated by remote control.
3. Approved by L.C.B. for use in beer parlours, pubs and liquor outlets.
4. All locations supplied.
5. Easy to service, all solid state.
6. Many locations do $300 per week.
7. $10,000 investment gives you an excellent return.
Write name, address and telephone No. to Victoria Press, Box 812.

malahat realty ltd.
P.O. Box 40
Mill Bay, B.C.
743-5525
Ill health dictates sale of this well established Beauty Salon. Situated in strategic position in busy Mall in fast growing Duncan, the potential for steady growth is excellent. The shop is very tastefully furnished and has well maintained, up-to-date equipment. Balance of lease may be taken over or new lease written. For further details, contact Tom Burdge, 743-5525 or 743-9398.

28 UNIT MOTEL
GORGE ROAD
Nothing to do except move into this attractive 2 or 3-bedroom owners suite. Excellent opportunity for anyone wishing to operate themselves. For further information, call: MARJ NAPPER at 598-3344. MLS No. 15770.
JACK MEARS
OAK BAY REALTY LTD.

TERRIFIC STORE
What a tidy operation. With just over $90,000 sales. Owner operator made $23,000 for his work and investment, in busy shopping centre, adjacent to most strategic Colwood corners. Undoubtedly one of the neatest, cleanest easily maintained trouble free operations. Ideal for wife to operate (while husband runs the house!) Asking only $16,900 for lease, chattels and goodwill, plus about $14,000 stock. Hurry on this. Frank Wills. 384-0581.
WILLS and WONNENBERG REALTY
384-0581

BAKERY
Very well established location, has 2 sales outlets, showing reasonable return. A good sound investment with fantastic future potential. For further information call GERRY FINNIGAN 383-4739 or GLENN NICHOLLS 598-7689. Lansdowne Properties 592-2431.

First Time Offered
The National Sales Manager of Niagara Pools, one of the largest swimming pool manufacturers in Canada will be in Victoria on the 29th of March to establish a distribution for the Victoria area. No franchise fees or royalties required, a sincere reputable individual or firm is required. Mr. Austin will be at the Executive House, phone 388-5111.

DELI, COFFEE SHOPPE
AND DINING ROOM. Excellent return, potential unlimited. AAA location. One of its kind. Price $150,000.
OLIVE L. MARTIN
386-3231 385-7266
BLOCK BROS. REALTY LTD.

CABARET RESTAURANT
Owner desires active or silent partner. Good returns. Excellent location. Victoria Press Box 830.

OWNING YOUR OWN BUSINESS — A DREAM?
Make your dream a reality — if you are a qualified, butcher, baker ? ? ? ? and would like to own your own business this may be your opportunity. Please reply giving full particulars to Victoria Press Box 819.

DEVELOPMENT OPPORTUNITY
Old established monument firm presently managed by a capable stonemason. Owner retiring. Annual sales $70,000. Excellent returns. Inventory, equipment, goodwill valued at $60,000. Large premises, 2 lots. Would accommodate a 2nd enterprise. Unlimited possibilities. Property for short term lease or for sale at $125,000. No agents, please. Victoria Press, Box 829.

EXCELLENT OPPORTUNITY — 1,000 sq. ft. in small shopping centre. $18,500 plus stock approx. $10,000 — for information please call:
THE ZIEGLERS
595-5171 592-1768
Canada Trust

FOR SALE 2 SHARES IN TAXI company in Sidney, confact V. Perry at 656-2272.

240 BUSINESS OPPORTUNITIES

BE YOUR OWN BOSS
Busy news stand in downtown area (ideal for semi-retired person). Nets over $8,000 per year with 5-day week. $15,000. MLS 15345.

Dry cleaning plant suitable for owner-operator. Nets over $14,000 with 6-day week. Asking $9,000. MLS 16143.

Small plant and gift boutique on Pat Bay Hwy. Could be expanded or could continue as a part time operation. $5,500 including stock. MLS 15590.

Profitable cleanup business for active young man. Well established clientele, 2 trucks, gardening equipment. Efficient office set up.

For further details please call Helen Jones, 595-7913. Swinerton, Stewart Clark, Ltd. 385-2481.

A. E. LePAGE
WESTERN LTD. REALTOR
1395 HILLSIDE AVENUE

MARINA
BRENTWOOD BAY
Well located in sheltered area with over 60,000 sq. ft. of property and 2½ acres of foreshore leases. Approx. 4400 ft. of boat moorage on year-round basis. Boat rentals, gas sales, two houses, coffee shop, office and work shop. Business showing excellent return on asking price of $490,000. Financing available to qualified purchaser. For complete details call
Paul Smith Office Roy Nielsen
383-6905 386-6331 386-9046

Century 21 REAL ESTATE
J. D. BOSDET LTD.
120 - 727 JOHNSON 386-3128

BUSINESS OPPORTUNITIES
Thriving Bakery Business. Tremendous location, excellent equipment, showing very good return. Ideal partnership. New MLS 16304. Price $45,000. Call:
ALICE MOORE — 592-4529

GROCERY AND 3-BR. HOME
$99,900
Outstanding business volume and good profit plus and excellent bright and spacious attached home. High traffic location in Central Saanich. Super husband-and-wife or family business yet in a quiet country setting. To the astute investor-business oriented buyer, this offers good value. Call now for full details and personal inspection.
DAVID SOUTHALL
385-7761 24 hrs. 652-1201 Res.
D. F. HANLEY AGENCIES LTD.

GOLD IN GOLDFISH
Here's a golden opportunity to purchase a full line aquarium and pet shop. This well established business has proven itself a winner. For full particulars write to Aquarium Shop, 2799 Sooke Rd. or phone 478-3943.

HEAVY HAULING AND CONtracting business serving Vancouver Island. Please reply Victoria Press, Box 833.

HEAVY HAULING AND CONtracting business serving Vancouver Island. Please reply Victoria Press, Box 833.

FOR SALE, WELL ESTablished, fully equipped lanitor service. 656-2444.

REQUIRE FINANCING FOR T.V. pilot film. Excellent potential return. 5-7 p.m. only. 595-2475.

CUSTOM TRACTOR BUSINESS with complete line of late model equipment. 652-2306.

241 BUSINESS OPPORTUNITIES WANTED

YOUR GOOD BUSINESS IDEA can become a reality with my active partnership and financing. Reply Victoria Press, Box 763.

WANTED: TRAVEL AGENCIES will pay all cash. Victoria Press Box 774.

WANTED TO LEASE SERVICE station with mechanical and gas volume. Victoria Press Box 838.

244 REVENUE PROPERTY

KNOWLES REALTY LTD.

MAPLEWOOD
Owner says bring him an offer on this 6-year-old DUPLEX with in-law suite. Over 3600 sq. ft. of living area. One 4 bedroom suite, 1½ baths, living room, den, family room. One 2 bedroom suite, and a self-contained 1 bedroom suite. Listed at below replacement cost.
Priced at $94,900. MLS.
Kris Gudjonsson res: 595-3022, 384-8101.

INVESTMENT PROPERTY
SEAVIEW LOT on North Pender Island. Just $11,500.
12 ACRES. Otter Point Road. Asking $39,900.
5 LARGE SUITES. Vic West. Excelent return. $61,900.
TRIPLEX. On quiet Fairfield St. Just $62,900.
FAIRFIELD. Rooming House in beautiful condition on quiet street netting over $11,000. Asking $91,500.
APARTMENT—11 Suites grossing over $14,000. Try your offer on asking price of $110,000.
Details from GRAHAM IRELAND Res. 595-8845 or WAYNE BUTTERFIELD Res. 385-0858 or RITHET AGENCIES LIMITED 382-4251 anytime. M.L.S.

GLEN LAKE 1.85 ACRES
Just the country setting you will love. This unique property has a main 3-bedroom home — lovely panelling throughout. Double garage and large airy patio for family barbecuing. 4-room in-law suite down, both with picture windows overlooking the peaceful lake. To assist with the mortgage there is also a 1-bedroom side by side duplex on the property. Asking $139,000. MLS No. 15468. For further information or viewing call: PHYLLIS COUTTS or BETTY McFARLAND at 598-3344.
JACK MEARS
OAK BAY REALTY LTD.

JAMES BAY
5 SUITER
Mature conversion. Well maintained. Hot water heating. Desirable tenants. Large 60x160 foot lot for ample parking. Reasonably priced for quick sale at $79,500. Serious parties please call Terry Fortune, Henderson Realty Ltd., 1010 Blanshard St., Telephone 385-9741 or Res. 598-1544.

MOVE UP TO 33 APTS.
ESQUIMALT, close in, gross revenue $69,108. All tenants on rental agreement — Bus at the door, full occupancy — rents appear minimal compared with new construction — $200,000 cash to handle — full price $556,560. Call Wes Dickle office 382-4312, eves. 477-4662. Dickle Agencies Ltd. 919 Fort St.

CITY DUPLEX
Situated close to town. Up and down units. Has just been renovated. New carpet throughout. In very good condition. Lovely spacious rooms. Required. Good revenue. Easy terms available. GEORGE WALL, 386-2955 or 477-0548. Century 21, Mayfair Realty.

4-PLEX — $79,950
4 2-bedroom suites over 900 square feet each. Downtown area. Very good condition. 598-3432 after 4.

244 REVENUE PROPERTY

8 SUITES
HIGH QUADRA
$89,500
Massive older building recently redecorated and located on 65x168 foot lot. Two bedroom self-contained owners suite plus seven housekeeping units (one 1-bedroom, 6 bachelor) with shared bathrooms. Four fireplaces, appliances in all and some suites are furnished. MLS 16115.
BRENT D. EWING
388-6424 RES. 658-5661

FAIRFIELD
7 SUITES
Quality older home located on a large beautifully landscaped lot and in immaculate condition. Impressive entrance foyer with original panelling and beamed ceilings. 2 bedroom self-contained owners suite plus 6 furnished housekeeping units. This grand home has 4 fireplaces presently block for safety. Realistically priced at $89,900.
JUNE HOUGHTON
388-6424 477-6185
BAYSHORE REALTY LTD.
1006 FORT STREET

NEWSTEAD REALTY LTD.
1637 Fort St. 598-5166

5 SWEETER
$93,500
2512 Fernwood Rd.
$878.00 per mo. Revenue. 4-1 Bedroom, 1-2 Bedroom. Older block in Prime Rental Area. Drive by, or call DALE VIEWEGER 598-5166 MLS.

S X S DUPLEX—BY OWNER
3225 Shelley: 2-bedroom, living room, dining room, kitchen, bathroom, wall to wall. Basement: rec room with wet bar, laundry room, room for 2 more bedrooms.
3227 Shelley: 2-bedroom, living room, dining room, kitchen, bathroom, wall to wall. Basement: possible 2-bedroom in law suite—all readyplumbed.
Attractive stucco exterior. 10-year-old, approximately 1,700 square feet each side. Copper plumbing, plus a cement block firewall separating each side. Landscaped. Undercover parking for 3 cars. Reduced $5,000. Asking $91,800. 478-1950.

A HOME AND INCOME
Invest your money in a revenue property with an excellent monthly cash flow plus your own comfortable suite. This 12-unit revenue home will do just that for you. Situated at 711 Pemberton Road, it is listed at $119,000 with a large 10¾% 1st mortgage. Additional financing can be arranged. Try your offer and down payment. Call:
477-0191 JIM DONNELLY 652-2228
or KEITH LECKIE 592-1667
Royal Trust Real Estate Dept.

WAREHOUSE AND OFFICE BUILDING DOWNTOWN VICTORIA
—Available in April, 2-storey store and office building with approximately 1800 sq. ft. on each floor.
—1-storey warehouse with freight elevator. Approximately 28,000 sq. ft. of floor area.
—Adjoining 60x120 paved parking lot.
Priced at $575,000 with terms considered. One of the finest locations. Great potential. Exclusive with Cliff Wallbank.
385-7721, Res. 477-3626
GARDNER REALTY LTD.

DUPLEX
James Bay area. Have you seen the changes down here? Buy this large older duplex (apartment zoned) and get in on the boom. Three bedrooms on each floor. Separate entrances. Separate meters. Only $61,900.
ROY ANDERSON
385-3425 477-5057
P. R. BROWN and SONS LTD.

ROCKLAND AVE. APARTMENT BLDG.
Modern accomodation in a prime location. Five 2 BR, one 1 BR, one bachelor, and owner occupied beautifully maintained. $138,000.
388-4271 JOE MANTON 382-5211
J. H. WHITTOME & CO. LTD.

DUPLEX CLOSE IN
$61,900
Up and down duplex located on 50x128 apartment zoned lot. Live in the main suite and let the tenant upstairs help make mortgage payments. For details please call:
BILL SIDHU 477-5382
WESTMONT REALTY LTD.
920 Hillside
386-6796

MODERN SXS
$76,500
Legal Triplex consisting of 2 two-bedroom part basement suites side x side plus a two-bedroom suite in the basement. Located in a very handy area. This is priced to sell. Exclusive with Castle Properties Ltd. 386-6164.
BOB KOHLRUSS 598-7689.

FAIRFIELD REVENUE $89,500
Older house in apartment-zoned area converted to suites. Currently yielding a net annual income in excess of $11,000. MLS. Interested parties please call RICK VAN KRUGEL 598-3321 or 382-0352. JACK MEARS OAK BAY REALTY LTD.

7 SUITES
$137,900
Not a conversion! Excellent revenue and financing. Very close to town on Pandora St. For details call GLENN NICHOLLS 592-2431 (24 hrs.) or 598-7689. New MLS.
LANSDOWNE PROPERTIES LTD.

APARTMENT BLOCK
36 suites, balconies, elevator, mixed one and two bedroom suites and few bachelors. Large mortgage. Financial statement available. Full Price: $595,000.
385-7721 HAROLD WARE 598-4358
GARDNER REALTY LTD.

5 SUITES
JUBILEE—1731 Albert, showing over 10% return at $86,000, price. MLS 16224.
FERNWOOD—1325 Kings at $60,000. Exclusive R. Butler, M. Lund 479-7994, 652-2736. CENTURY 21 PRINCIPAL PROPERTIES LTD. 477-9514.

THE BUY OF THE WEEK
5 SUITES
Out of town vendor says, sell this five 2 bedroom suiter located in Esquimalt. Not a conversion. Asking $89,900, so move quickly. This won't last. MLS. Charman Pacific Realty Ltd. 385-9765
BRUCE GIBSON FRANK CARR

APARTMENT BLOCK
In prime James Bay location. 9 2-bedroom, 11 1-bedroom units. Spotless. Grossing $39,000. Call Mr. R. ROST, National Trust Co. 595-2961 Bus. or 658-5490 Res.

9 UNIT BLOCK FOR SALE
Operated as motel. One unit is 2 or 3-bedroom owner's accommodation. At motel row, high occupancy winter and summer. Asking $149,000. Can net $14,000 a year if you live in owner's accommodation. 658-5479.

NEW 14 SUITE ALL SPACIOUS 2 bedroom, large balconies, elevator, quality built, subsidize rent for 5 years, good capital cost allowance building. 5 per cent return first year. Priced at $435,000. 479-8812 or evenings 595-4329 or 479-2734.

ROCKLAND CLASSIC
Rare opportunity, glorious view facing Government House. Ideal owner occupancy. 8 excellent suites. 1-2 and 3 bedrooms. $160,000. Principles only. 598-7992.

35 SUITES
BY OWNER
Built in 1969 in Victoria. G. R. $81,000 and 10% mortgage. Consider financing or trade. Private. 382-6801.

PRIVATE SALE SOLID TRIplex. revenue $725 per month. Good location. 120' lot, large 10¾% mortgage. 383-4859.

244 REVENUE PROPERTY

4 BEDROOMS. 2 BATHROOMS $53,700. Rented at $475 per month Tenants pay for ALL the utilities. 9½ percent mtge, $33,000 to Aug. 79. Approved by C.M.H.C. Call 382-8135. Ryan Properties Ltd.

245 REVENUE PROPERTIES WANTED

DUPLEXPERTS
We have sold a very considerable number of duplexes and revenue properties priced from $35,000 to $150,000. Consequently we know the market and have a long list of buyers. If you are thinking of selling call us for an experienced market evaluation.
Glenn Nicholls
Gerry Finnigan
592-2431 or 598-7689 or 383-4739
Lansdowne Properties Ltd.

TIRED OF TENANTS?
Trade your equity on a dry cleaning business with an $8,400 yr. net. Please call Helen Jones 595-7913. Swinterton, Stewart Clark, Ltd. 385-2481.

Gordon Head Area
I want a side-by-side duplex, 2 BR one side and 3 other side. Immediately. Price around $90,000. Please contact my agent, I. G. LIDSTONE. 595-2154 or 388-4271 anytime.
J. H. WHITTOME and CO. LTD.

SXS DUPLEX
Needed in any reasonable area. Must have 2 bedrooms each side. My client can pay up to $90,000 Cash. Please call Chris Greig 386-6164 or 479-7995 evenings. Castle Properties Ltd.

WE ARE LOOKING TO BUY AN apartment block in a good area of Victoria. Must have an elevator. No agents please—Replies to Victoria Press, Box 715.

247 COMMERCIAL OR INDUSTRIAL PROPERTIES

Century 21 REAL ESTATE
J. D. BOSDET LTD.
120 - 727 JOHNSON 386-3128

COMMERCIAL
2.2 ACRES
Old Island Hwy. Colwood Corners. For further details, please call: Ernie Seronik, 386-3128.

Reduced $10,000
Urgent Sale
A well built building of about 5500 sq. ft. on the main floor including 3 bedroom home, with 1400 sq. ft. fully finished lower level, ideal for furniture sales or repair shop. 5 store fronts (2 leased with house for $800 p.m.). Start a grocery store, hardware, sporting goods, restaurant, or office etc. over 30,000 sq. ft. commercial land, with 155' road frontage. Building can be enlarged and 2nd floor perhaps can be added. Land is worth $130,000 alone. Building and blacktop would cost $100,000. URGENT SALE. Now asking $149,000. Adjacent 22,000 sq. ft. lot available. Try rezoning lot to commercial. MLS No. 16137. Call F. WILLS at 384-0581. Wills and Wonnenberg Realty Ltd.

Development Property
1.74 acres of prime M-1 zoned property. Partially developed with one large warehouse presently leased on a long term basis to A-1 tenant. Potential to construct approx. 40,000 sq. ft. of additional building space. Railway access also available. Located in Esquimalt in a suitably related industrial area. Priced at $580,000. For further information concerning the various development possibilities of this site phone DARIEN BAIN 477-0141 office or 659-1070 evenings.

Canada Permanent Trust Company

POTENTIAL APARTMENT SITE
Located within a "stones throw" of beautiful downtown Sooke with a harbour view, this parcel of almost ½ acre is priced at less than $3 per square foot. M.L.S. 15937.
John E. Thomson
386-3494 (24 hrs.)

ONE OF VICTORIA'S FINE HERITAGE BUILDINGS
It's a good potential for the imaginative buyer. This is a four storey stout building with quite a history. It is on Government lot right by city centre. It is well worth restoration. Full particulars and history can be obtained from: URSULA E. S. LA LONDE at 598-3344.
JACK MEARS
OAK BAY REALTY LTD.

$7 PER SQ. FT.—ACT NOW
For up to approx. 46,400 sq. ft. of choice re-development area near Town and Country shopping centre on the site of the proposed new highway link up between Blanshard and Douglas, with 235 feet of road frontage. For further information call: DENNIS BERRY or KEN PORTER at 598-3344. JACK MEARS OAK BAY REALTY LTD.

WHOLESALE WAREHOUSE ZONED
15,000 sq. ft. of CS-6 zoned property. Ideal for warehouse, office accomodation. Three houses on property. Rental revenue $12,720 per annum. Property adjoins proposed Blanshard St. extension. Priced at $154,900.
385-7721 Kent MacLeod 595-4273
GARDNER REALTY LTD.

Owner Wants Action
on this excellent holding property in VIEW

250 HOUSES FOR SALE

D. F. Hanley Agencies Ltd.

D. F. HANLEY AGENCIES LTD
3293 DOUGLAS STREET
385-7761

BRENTWOOD BAY BEAUTY

Attractive well-kept family home just 2 years new and a short walk from Brentwood Bay. The high location provides some water views from the front and mtn. views from kitchen, dining rm. and sundeck. Really a lovely treed area! 3 bedrms., 1½ bathrms., a large well-finished rec. rm. PLUS roughed-in for third bath make this a lovely family home and a good value at the asking price of $67,900. See it NOW!

STEVE MOONEY
477-4197 Res. 385-7761 24 hrs.

REDUCED $5000
3 BEDROOMS POST & BEAM
0.9 ACRE IN SOOKE AT $59,900
CALL NOW
LEE WROBEL
385-7761 24 hrs. 479-8385 Res.

HEART OF GORDON HEAD

3 bedrooms, 1½ baths, Ferndale Road near Vantreight Dr. Treed lot, lge. family kit., L.R. with F.P. Dining room with sliding doors to sundeck. Full bsmt. with rec. area and fireplace, roughed-in 4-pce. bath. 4th bedroom area, laundry rm., workshop area. Walk to the water in 5 mins. Full Price $73,000. CALL

BRYON JEEVES
385-7761 24 hrs. 477-6257 Res.

NEW LISTING SUPER CLEAN HAS EYE APPEAL!

Located on the end of a cul-de-sac in Glanford area. This 4-year-old, 3-bedrm. bsmt., home is really APPEALING, and is absolutely sotless throughout. Good finish materials used, L.R. with fireplace and feak-feature wall, big D.R., kit. has built-in dishwasher and eating area. Has better quality w-w carpet throughout. Master bedrm. has ensuite. Nicely finished TV room down. Sundeck. Big back-yard fully fenced. $64,500.

JERRY MIREAU
385-7761 24 hrs. 385-3930 Res.

$69,500
3 BEDROOMS
Central Saanich

Immaculate (inside and out), 1 yr. old home, 1324 sq. ft. on main floor, 14x20 living rm., dining rm., and kitchen lead onto 21x26 covered sundeck. Master bedrm has 2 pce. en suite, roughed-in rec. rm and fireplace down. 3rd parking space for camper or boat hidden behind double carport. Just listed, for further information, call:

BRIAN SHARP
385-7761 (24 hrs.) 477-4753 (Res.)

Lansdowne Foul Bay
MODERN 2 BR.
Asking $57,500
OFFERS INVITED

The senior citizen owner is unhappy at having to give up the home she has enjoyed so much for the past 12 years. Still, "time and change are busy ever" and reality must be faced. This is your rare opportunity to buy a really attractive, no-step rancher at a realistic price. Enjoy the convenient location, access to bus line, hospital, shopping and schools and the privacy of a treed lot. More details cheerfully given by:

JACK CLOVER
385-7761 (24 Hrs.) 477-3083 (Res.)

FAIRFIELD NEW LISTING $67,900

Over 1400 sq. ft., 3 bedrm. stucco home, built in 1946 when quality was outstanding. Lovely bright formal LR with feature fireplace and bookshelves on each side. Separate formal DR, bright convenient kitchen, gleaming hardwood and fir floor throughout. Full bsmt. with rec. rm. and garage. This exclusive listing is proudly offered by:

DAVID SOUTHALL
385-7761 (24 Hrs.) 652-1201 (Res.)

Here's Your Chance TO LIVE! IN BROADMEAD!

Better-than-average value here in this lovely 4-BR contemporary-style, near new home; 2½ baths, 3 fireplaces, family room, rec room, mountain and sea view from all major rooms, top-quality material and workmanship throughout, fully landscaped large lot, extensive rock wall work. All this and much, much more offered at the asking price of $139,700. Call now for full details and personal inspection.

DAVID SOUTHALL
385-7761 24 hrs. 652-1201 Res.

WANT SOMETHING DIFFERENT?

Are you tired of looking at the standard stucco boxes that all seem to be the same? Well, here it is all on 0.75 of an acre, a real log home consisting of 4 BRs, full 4-pce. bath, feature rock fireplace in LR and DR plus in-law suite with 2nd fireplace tucked in the bsmt. Also a fully wired 20x30 garage or workshop all this plus many extras too numerous to mention included by the owner-builder. Call now for full details and personal inspection. Asking $84,700. Make your offer.

DAVID SOUTHALL
385-7761 24 hrs. 652-1201 Res.

Century 21 REAL ESTATE
MAYFAIR REALTY
3147 Douglas St. 386-2955
Mayfair Shopping Centre

DRIVE BY 4670 AMBLEWOOD DR.

But do not disturb the tenants. This lovely Broadmead home is owner built and beautifully finished throughout, 3 or 4 bdrm., 2 fireplaces, fully developed bsmt. and many, many features. MLS. LEIGHTON NOBLE, 386-2955 or 658-8968.

LANGFORD ½ DUPLEX

Next door to shopping centre, 3-bedroom, 1½-bathroom duplex. Offers on $39,900. Call LARRY LINEHAM, 386-2955 or 595-0134.

250 HOUSES FOR SALE

Wall & Hedekop Homefinders Realty Ltd.

BEAUTIFUL CHARACTER OAK BAY HOME on ⅓ OF AN ACRE
$115,000 MLS 15824
JOHN NORTON
388-6162 or 386-2911.

BRENTWOOD AREA HALF ACRE—$69,000

Charming 2-bedroom home, newly redecorated. Spacious kitchen with ample cupboards. Full bsmt. with 3rd bdrm. and family room. Lovely valley views, partial seclusion. Large 30x26 ft. garage and workshop. Greenhouse, Fruit trees and shrubs. Close to shops, schools and bus stop. This home is lovely. MLS 15779. For further details or to view call:
POLLY HIGGINS at
386-2911 or 592-4111

ESQUIMALT DUPLEX
$73,000. MLS 15374
JOHN NORTON
388-6162 or 386-2911

MT. VIEW AREA
3-BDRM., BSMT. HOME in EXCELLENT CONDITION
MLS 14987
JOHN NORTON
388-6162 or 386-2911.

ATTENTION HAIRDRESSERS

Do you wish to run a business from home? Then phone now to view this 4 or 5 bedroom family home on 9-10 acre with seclusion and loads of paved parking. PLUS a profitable hairdressing business downstairs. Good steady customers and NO competition for many miles. The price of the house is $88,900. The equipment is to be purchased separately.
RUTH or STEVE SALAGA
386-2911 or 479-5632

BEAMS and THINGS

Delightful 2 bedroom character home with beamed ceilings and built-ins in L.R. and D.R. Full bsmt. Nice level treed lot. $54,900. MLS 15582.
HAZEL CLARKE 385-6635
NORMA HILL 383-7796
OFFICE 386-2911

LARGE HOUSE SMALL LOT
$37,500

There's lots of living accommodation in this older 4 bedroom home. Located close in downtown Victoria. Present vendor has attractively renovated interior, wiring and plumbing has been updated. Full basement. Asking $37,500. Give us a call for appt. to view with:
MARILYN MOORE—478-2482
JO LENNOX—478-2563
OFFICE — 386-2911

EXCEPTIONAL VALUE
$54,900

FEATURES: 3 bedrooms. Bright kitchen with new cupboards and built-in dishwasher. Delightful separate dining-groom. Huge rec room with bar. Full basement, 3 year old furnace. Separate workshop for Dad, 50x200 ft. lot. Close to all ammenities. If you've been looking for a family home in this price range don't miss seeing this one. Give us a call:
JO LENNOX — 478-2563
MARILYN MOORE — 478-2482
OFFICE — 386-2911

ROOM TO RELAX

in this charming 2 bedroom bungalow. Within 2 blocks of Woolco. Newly renovated inside and out, it boasts a nice bright kitchen, sunsy family room, laundry area, dining room, living room with F.P. and W-W carpet. There is a greenhouse waiting for your plants and a nice large lot to grow them in. Appliances are included for a full price of only $49,500. New MLS.
To view call:
JACK GREENWOOD
386-2911

Nanaimo Realty
VICTORIA LTD.
formerly
OLYMPIC REALTY LTD.

WHO'S MINDING THE STORE?

You could be by investing in this corner grocery store and separate recently renovated two storey home. The store grosses approx. $6,000.00 per month and can be F.B.D.B. financed. Try your offer on the asking price of $79,000.00 by calling GORDON ELLIS, 592-0079 or COLIN CRAVEN, 386-0627 or NANAIMO REALTY (VICTORIA) LTD. at 385-5741 M.L. 15928.

BRAND NEW QUALITY HOME

Situated in Sooke on a nicely treed lot backing onto parkland, three bdrms., master ensuite, living rm. with Spanish style fireplace, dining rm. with sundeck off kitchen with eating area, full basement framed and plumbed for future development. Full price only $54,900. Open to offers. SHIRLEY McLEOD 385-5741 or 478-8220.

FOR THOSE WHO LIKE TO ENTERTAIN

This immac. home situated in Sidney is completely developed up and down. Main level has 3 bdrms., large kitchen, dining rm. and living rm. Downstairs there is a den or 3rd bedroom, 2-pce. bath, laundry room, workshop area, recreation room. English Pub style with wet bar and eight stereo speakers. Full price $69,500. SHIRLEY McLEOD, 385-5741 or 478-8220.

TRY SOOKE YOU'LL LIKE IT!

Your opportunity to retire in comfort is knocking. Excellent no-basement, 2-bedroom bungalow in clean, clean, clean condition. Landscaped lot 85'x125', sea glimpses. Age 1960. Last years taxes gross $270.58. Close to shopping centre. Asking $51,500. Phone F. COLOMBIN, 385-5741 or Res. 383-3033.

STARTER OR RETIREMENT

James Bay, 2-bedroom cottage close to waterfront. Living rm. with fireplace. House is situated at rear of lot with a high fence in front giving complete privacy priced at only $39,900. SHIRLEY MCLEOD, 385-5741 or 478-8220.

BY OWNER — FAIRFIELD area. Immaculate 3-bedroom home. Living room with fireplace and new wall-to-wall. Modern kitchen, dining area with built-in hutch buffet, fully remodelled bathroom, full basement with third bedroom. Drive-in garage. Beautifully maintained, fully fenced backyard. $66,500. 420 Richmond. 598-6149.

BY OWNER

9-year-old split-level house, 5 bedrooms, 3 up, 2 in finished basement. Hardwood floors, big kitchen with eating area, dining room, paved 4-car parking. Victoria West across from Bamfield Park. 510 Raynor Ave. 385-6374. Asking $52,900.

BY OWNER—LARGE THREE bedroom house, close to Gordon Head School, large landscaped lot, big sundeck, also patio with fish pond. Large bedrooms, plus rec room, laundry room in basement. Asking $73,000. Phone 477-5648 or drive by 4310 Torquay Dr.

OPEN HOUSE — SAT.-SUN. 2-4 — 4189 Lynnfield Cres. 1½ year 3-bedroom tudor home situated on quiet street with underground services. $79,500. No Agents. 477-0447.

250 HOUSES FOR SALE

Realtor
Canada Trust
No. 9-1537 Hillside Ave. 595-5171

USE OUR NEW BRIDGE FINANCING PLAN TO BUY THESE HOMES NOW

Finding the down payment for that new home before you sell your old one can be a headache. We have the cure. It's called Bridge Financing. If you buy your home through us, we'll grant you an interest-free loan up to $50,000 for 3 months, depending on the equity in your present home. Ask for details.

NEW LISTING GORDON HEAD

This home is immaculate inside and out. A sparkling 3 bedroom split level situated on a large, beautiful lot on a quiet cul-de-sac. Come and see for yourself. This won't last long at $69,900. For pror viewing, please call:
JEAN McMICHAEL
595-5171 477-9113

OAK BAY BORDER OVER 2300 SQ. FT.

of beautiful family home, quality built with a European touch. $84,900 buys 4 bdrs. three bathrooms, two fireplaces, large living and dining rooms and a rec room big enough for a pool table or two or three. Call now to view this one of a kind home loaded with extras.
LESLIE BOHER
595-5171 598-1665
(388-6275 Pager 729)
TERRY SMOLLETT
595-5171 656-5882 (Mobile JL3-8876)

WANT A LOT?

How about 120'x156' and its in Gordon Head. Two bedroom home with L.R., D.R., F.P., and a playhouse at back. MLS and now reduced to $69,500, Call:
595-5171 598-1665
(388-6275 Pager 729)
TERRY SMOLLETT
595-5171 656-5882 (Mobile JL3-8876)

OAK BAY PERFECTION

On a quiet street in a prime location, this well maintained two bed room home has everything including beautiful landscaping and privacy in the back garden.
—modern kitchen including laundry room
—comfortable family room
—den 15'6"x11'6"
—4-pce. bathroom, 2-pce. en suite plus 2-piece on lower level
—2-car garage with OH doors
—patios off dining room and family room
—workshop on lower level
—Exceptional value for $88,500.
Call now for appointment to view:
JIM BOTTOMLEY, F.R.I.
598-6233 (if no answer, call 595-5171)

GORDON HEAD

Situated on small cul-de-sac. This lovely tasteful home has 4 bedrooms, 2 bathrooms, hardwood floors, custom kitchen with dishwasher and garburator. Fully developed basement plus large carport. Make this a "must see". Good flexible financing. $72,500
For details of this exclusive listing contact.
GODFREY WALLS
595-5171 656-4891

GORDON HEAD $71,900-$78,900

Two new homes on a no-through street are offered in this much sought area — both have unique and different 3 bedroom designs with ensuite baths (one with shower) family kitchens, separate dining and living rooms with floor to ceiling slate fireplaces and basements ready for your own development ideas. View anytime with:
595-5171 RICK KALLSTROM

NEW HOME OLD PRICE

A unique opportunity to own a new home on almost a half acre of pleasant surroundings presents itself here in a half duplex (choice of two) due for completion in early May. Spacious design accommodates 3 bedrooms, full basement and all the general conveniences and family are you would find in a new house at a much higher price. Situated in south central Saanich, you can enjoy views across the valley, Saanich Inlet and Malahat mountains. Price in mid-fifties and if you hurry, there's time to choose your own color scheme.
595-5171 RICK KALLSTROM

VIEW ROYAL ON THE WATER

Two suites to help pay the mortgage. This immaculate property sits on 1-3 of an acre with beautiful views from Helmcken Bay to Victoria. $119,900. Call:
595-5171 LES BOHER 598-1665
386-6275 (Pager 729)

HOME OR CASTLE $125,000

This sturdy structure can be both. Located high on the hill overlooking McNeill Bay and the Olympics, this home offers the ultimate in quality of construction and ease of living. Main floor (1500 sq. ft.) has 2 large bedrooms, 2 bathrooms, excellent kitchen, dining room and living room. Panoramic views are commanded from most rooms. The second floor offers a 3rd bedroom and tremendous scope for further development (1500 sq. ft.). The 900 sq. ft. basement has a huge rumpus room and ample storage area. Offered at a realistic selling price. MLS 16281. View today with:
TONY BROGAN
595-5171 388-6275 (Pager 2471)

3 BEDROOM CORNER TOWNHOUSE OWN SAUNA — FIREPLACE

Large family home, private fenced yard, spacious living room, family kitchen, patio, sunny exposure, 1½ baths, laundry room, part basement, dble. carport, stove, fridge and drapes. Asking $54,900. 9¾ first mortgage.
MILDRED STAPELLS
595-5171 (24 hrs.)

WATERFRONT

Delightfully appointed 1967 sq. ft. cottage on 130 ft. of Saanich Inlet. Superb views from 16x26 living room. Huge modern kitchen, den and guest bed-sitting room. .3 ac. of privacy yet convenient to Brentwood Village. Asking $129,000.
595-2904 THE ZIEGLERS 592-1768
595-5171

WATERFRONT

An easy slope to 110 ft. of shale beach, moor at your deep water 50 ft. dock and among the trees, looking out on Saanich Inlet, a fine 1086 sq. ft. lodge with 2 full bathrooms. In addition a heated guest cottage with full bathroom and kitchenette. The perfect hide-away at $125,000. MLS 15551.
592-1768 THE ZIEGLERS 595-2904
595-5171

NORMANDY ESTATE

Unusually designed along the lines of a French Normandy Farmhouse with central turret. As the focal point, this lovely home rests on 2 acres of landscaped property opposite dedicated Darklands. Massive beamed living room 24x22 ft., huge kitchen 12x15, and spacious 10x14 separate dining room. Den, library, 2 bedrooms, one with 5 pce. ensuite, both 14x21 ft. 2500 sq. ft. plus room to expand. $115,000.
592-1768 THE ZIEGLERS 595-2904
595-5171

GORDON HEAD FULL BASEMENT TOWNHOUSE

Yes, a full basement and professionally finished. Living room with fireplace, dining room and 2 bedrooms, 1380 sq. ft. in all, 6 months old. Exceptional at $61,500.
595-2904 THE ZIEGLERS 592-1768
595-5171

NEW — MT. TOLMIE

5 LEVELS OF LUXURY — 3 bedrooms with dressing rooms — 3 bathrooms, large, bright kitchen — big rec room with wet bar — 2 magnificent rock fireplaces — roof top patio with panoramic views. $129,000.
JEAN McMICHAEL
595-5171 477-9113

250 HOUSES FOR SALE

Realtor
Canada Trust
No. 9-1537 Hillside Ave. 595-5171

COUNTRY SETTING

If you're looking for a large lot abundant in trees, shrubs, and birds, yet very close to city Don't miss seeing this home. Presently has 5 bedrooms on two levels, lower level has roughed fireplace. For further details, please call:
JEAN McMICHAEL
595-5171 477-9113

NEW LISTING HIGH QUADRA $57,900.00

A cozy bungalow on a well manicured, large lot, spotless condition. 3rd bdrm. and rec room in high basement. The laundry room is off the large, bright kitchen with sliding glass doors to sundeck. For further details, please call:
JEAN McMICHAEL
595-5171 477-9113

FRAZZLED FROM LOOKING?

Stop long enough to see this home in move-in condition with almost instant possession. Near good schools and shopping. 2 large bedrooms, huge living room, bright family kitchen, basement. ONLY $47,500. MLS 16190.
JULIE MANNESS
595-5171 (anytime)

THIS SHOULD TURN YOU ON!

Its a BRAND NEW pad in a wholesome new subdivision. Available now for just $73,900. A pretty cool contemporary featuring a formal foyer — living room with fireplace — dining room — 3 bedrooms — 1½ baths — THAT'S NOT ALL — bedroom — 3-pce. bath, family room with fireplace — completely finished downstairs. THERE IS MORE — Pick up your phone and call:
JULIE MANNESS
595-5171 (anytime)

SAANICH— CITY BORDER

Cosy, 2-bedroom bungalow on a good-size corner lot. 12x16 living room, 10x15 dining room, cabinet electric kitchen, 4-pce. bathroom. This is an electric home (approx. $34-month). 9x12 workshop, 5 minutes walk to Simpsons-Sears. Quick possession. Reduced to $39,750.
595-5171 DICK OKKER 478-4501

NEW HOMES

Terrific buy at only $66,900. Smart ground level entry with large foyer. Main floor: 3-bedroom ensuite with large living room and separate dining rm. Kitchen is a housewife's dream with high quality custom-made kitchen cabinets. OR AT $77,200.
3-bedroom ensuite, separate dining room. All rooms in this fine new home are large by todays standards. Excellent basement area ready for development. Double cement driveway on a quiet dead end street in Gordon Head. For these and several other new homes, call:
595-5171 DOUG POSKIT 656-4236

KEY HOME

BRAND NEW TWO BEDROOM FULL BASEMENT

KEY AREA

GORDON HEAD

KEY PRICE

$59,500

Call "VICTORIA'S KEY REALTOR", Tom McCluskEY to see this one. 595-5171 or 386-7320.

FOR SALE
Royal Trust
3400 DOUGLAS ST.
384-8001

COLWOOD ESTATE CALLS

All golfers and nature lovers. 4 bedroom, 3 bathroom family home. Stone fireplace, large dining room, study and rec room. Garden with lovely trees. Owner transferred. Priced at $77,900. SHIRLEY MEYER 384-8001 or Res. 478-5268.

PORTAGE INLET WATERFRONT

Contemporary Chalet style. 3 bdrms, 3 baths. Upper floor suitable for in-law suite. $117,500. DAR GARSIDE 384-8001.

GORGE AREA
$49,900

A real cutie. 2-bedroom no-step bungalow. In top condition with new w-w throughout. Just listed and will not last long. LEN TAYLOR, 382-9485, ETHEL WALLACE, 382-5998 or 384-8001.

EYE CATCHER

This will appeal to most everyone. Full bsmt, 3 BR bungalow. Oil hot water heat, particularly well proportioned LR open F.P. The 26x30 separate workshop is better than some homes I've sold. Work-a-day greenhouse, outbuildings. ½ acre sewered lot with fruit trees and canes. $69,000. DAR GARSIDE 384-8001.

ESQUIMALT $31,900
MINI PRICE
MINI HOUSE
MINI SIZE LOT
MINI DOWN PAYMENT
WILL HANDLE
FOR DETAILS CALL
CONNIE REYNOLDS
384-8001 or 477-8914.

REDUCED QUICK POSSESSION
1900 DUCHESS

Immaculate, 2-bdrm bungalow plus extra heated rms down. Attractive living room with fireplace, electric cab kitchen with dinette. Fabulous landscaped lot. Close to all amenities. Asking only $53,900. Easy to finance. To view please call ERNIE DYER 384-8001 or Res. 592-2952.

CITY

3-bdrm stucco bungalow, 2 up and 1 dn, large living rm, 4-pce vanity bath, rec room in full high basement. Drive-in garage. Owner has purchased —must sell. Asking $54,000. To view please call ERNIE DYER 384-8001 or Res. 592-2952.

TOWN AND COUNTRY

Well-maintained bungalow with new addition suitable for in-law suite. Over 1800 sq. ft. of finished living area comprising living room with fireplace, exceptional kitchen with abundance of cupboards, 3 bedrooms, 1½ baths, family room and recreation room, each 18'x20'. Attached garage, fenced yard. Quiet street with all amenities close by. This new listing, $55,900.
SHIRLEY MEYER
384-8001 478-5268

BY OWNER, FULLY DEVELOPED 4-bedroom, split-level on quiet street. Very close to Uplands Golf course, university, schools, and shopping. Family room, 2½-baths; 2 fireplaces and double attached garage. Owner transferred. No agents please. Phone 598-3073.

250 HOUSES FOR SALE

RITHET'S
for Real Estate Insurance Appraisals
714 FORT
382-4251

CHARM IN THE UPLANDS

This character home of Tudor design is in a prestige location close to all amenities and only a stroll away from the beach and Uplands Park. It is custom-built and well designed for traffic flow, comfort and luxurious living. Gracious entrance hall. Large sunken living room with impressive fireplace. Separate guest dining room, cosy den with brick fireplace, wet bar and many extras. The Large family room, excellent for teenagers, has an old brick fireplace and built-in bookcases. The kitchen is convenience and super efficiency combined. Large breakfast area with built-in buffet—adjacent laundry area. First floor powder room for guests. An open staircase to 4 bedrooms, the master with luxurious en-suite a second large bedroom with bathroom en-suite. A four-piece bathroom off the main hall serves the two remaining bedrooms. The basement houses a second family room with fireplace, small bedroom and 2-piece bathroom. All main rooms are beautifully broadloomed and the entire home is tasteful decor. A private patio overlooks the easy care garden, separate double garage. An immaculate home of timeless dignity. A step to better living! Priced at $179,500—Viewed by appointment only please call,

Betty Shea
592-9213

ONLY $47,500

Walking distance to town. Older home in beautiful condition. 3 large bedrooms, large Kitchen with eating area, large formal dining room, living room with fireplace and bay window. Sunroom at back of house. New (100 amp.) electrical service installed recently —house has been re-wired throughout. Furnace just over two years old, House has been stuccoed for easy maintenance. Well cared for yard. MLS.
W. BUTTERFIELD 385-0858
G. IRELAND 595-8845
382-4251 anytime

UNIVERSITY

3-year-old, 5-bedroom family home close to all amenities. 2 bathrooms, living room with slate fireplace. Family-size kitchen. Fully carpeted. Developed basement. MLS 15913. Priced at $74,900. To view please call:
R. JOHNSON or W. MICHAELS
382-4251 anytime

COLWOOD

4-year-old, 3-bedroom, Master ensuite. Full basement with finished rec. room and fireplace. Close to all levels of school, shopping and transportation. Excellent yard. Low taxes. Listed at $63,900. MUST BE SEEN. To view please call:
W. MICHAELS or R. JOHNSON
382-4251 anytime

RESTHAVEN

Immaculate 1½-year-old home offering 1280 sq. ft. on main floor, large family-size kitchen, 3 good sized bedrooms, full basement has great potential for large family. Sundeck over carport. Close to all school levels and Marinas. New exclusive listing. $61,500. Call:
R. JOHNSON or W. MICHAELS
382-4251 anytime

SINCE 1887
Pemberton, Holmes Ltd.
1000 Government St.

Oak Bay Revenue

HOME-DUPLEX. $94,500
2,500 sq. ft. of comfort and revenue can be yours with this well-situated up and down duplex. In South Oak Bay. Featuring a self-contained legal 2-B.R. suite, this 1948 custom-built home is on a quiet street only a few steps from Oak Bay Village. Main floor boasts large rooms:
—L.R. 18x14 with mahogany trimmed F.P. and adjoining leaded glass cabinets.
—Separate D.R. 12x10.4 plus bay for buffet has attractive mahogany china cabinet.
—Spacious family-type kitchen with nook.
—12x16 MBR plus 2 more on main.
—Full basement, workshop, and extra bathroom.
—Secluded rear patio, garage and carport.
—Separate metered hydro, hot water heated.
For more details and to view this outstanding exclusive offering please call:
384-8124 M. VAUX 656-1287
384-8124 C. ANDERSON 477-3994

IT'S DARING

IT'S DIFFERENT
One of the most unusual fine homes to be built in VICTORIA is under construction at 2323 HOLLY-HILL PLACE. Three floors of exciting planning and spacious rooms. Terrific seaviews and a lovely treed background that blends with the character of the unique homes built in it's vicinity. Now offered at $155,000 with many options available at this time on floor coverings and decor. An exclusive listing.
384-8124 MR. GREENE 385-0795

1872 Penshurst Rd.

This delightful Imposing home was custom built for the present owners with first class materials throughout. Accomodation provides almost 2,500 sq. ft. of well planned living space including 4 BRs, and 2 bathrms. Luxuriously carpeted and tastefully decorated it offers many features not normally found in a speculatively built house in this price range. Only careful viewing of the interior will convince you of the terrific value offered by this property for $89,500. MLS 16027. For a prearranged appt. only between 9 a.m.-3 p.m. or weekends by special arrangement call:
384-8124 MR. GREENE 385-0795

NOW

is the time to act! Excellent ROCKLAND location, beautiful view and attractive low maintenance yard come with this well built 3 Br. bungalow. Although it's 20 yrs. young, it's immaculate and it offers many features you should see. Owner has cut asking price from $89,900 to only $83,000 for quick sale, and it's an excellent value. Immediate possession.
Call for details.
384-8124 S. MacDONALD 477-9889

LANGFORD

Very neat home on corner lot, space for trailer, camper etc.; two bedrooms on the main and two in the basement MLS 16349. Price $51,500. Do not disturb the owners but drive by 2823 Knotty Pine Road and phone F. C. Hully, Real Estate at 592-3920 or 386-6552.

IN-LAW SUITE

Modern 3 bedroom home, North Quadra, 1½ baths, plus 2 bedroom suite in full basement, 9¼% mortgage. Owner will carry balance.
TED BOWDEN REALTY 383-5524

FOR SALE BY OWNER. BEAUTIful 3-bedroom, no-basement home. 3 minutes from town centre. Shake roof. L-shaped living room with fireplace, $52,500. No less than $7,000 down payment, but will carry 2nd mortgage at 8 per cent. 2544 Cedar Hill Road, 382-1104.

250 HOUSES FOR SALE

WESTMONT REALTY LTD.
920 HILLSIDE
386-6796

FRESH AS SPRING

Brand new deluxe executive home with features such as burglar alarm, remote control garage door, intercom, built-in vacuum, deluxe fixtures and cabinets, 3 spacious bedrooms up — master ensuite. Large deluxe kitchen, gracious living room with feature wall, natural rock fireplace. Two full baths upstairs. The full high basement boasts a full bath and a roughed-in fireplace. Come and see for yourself just what kind of value you get for $149,500. MLS 15857.
386-6796 DAVE TAYLOR 384-2718

1350 SQ. FT. $69,500

This exciting home is just being completed. All 3 bedrooms are spacious with master bedroom having a separate sundeck. There are 1½ baths on the main floor, spacious living room with large fireplace, separate dining room and large kitchen with nook area. The full basement is natural for future development.
386-6796 RICK KINNIS 477-9394

MR. FIX-IT

2- or 3-bedroom house in Douglas-Burnside area on 54 ft.x134 ft. lot. Price only $41,900. MLS 15989.
386-6796 BILL SIDHU 477-5382

CHOOSE YOUR COLOURS

Nearing completion. Features 3 bedrooms, 1½ baths, fireplace in the formal spacious living room, separate dining room, wall-to-wall carpet. The full basement boasts a rec. room with fireplace, laundry area, drive-in garage. Check it out.
386-6796 ARNOLD MARR 477-6233

QUIET CUL DE SAC

New home with plenty of room. Over 1300 sq. ft. living area finished. 3 bedrooms on main with 1½ baths, carpeted floors. Spacious basement with roughed-in rec. room with finished fireplace plus 4th bedroom or den.
KEN WRIGHT
386-6796 598-2183

WANT 5 BDRMS.

Near new home finished on two levels. Living room has fireplace, dining room, kitchen with eating area, sundeck, 3 bedrooms, master with en suite. Ground-floor with 2 bedrooms, laundry room plus 2-piece bath and finished rec. room.
KEN WRIGHT
386-6796 598-2183

GORDON HEAD $68,500

Brand new 3-bedroom home in park-like setting. Some of the features are: Attractive floor-to-ceiling brick fireplace in living room. Separate dining room with sliding door to deck with a view. Spacious kitchen with eating area. Master bedroom en-suite. Full height daylight basement with roughed-in plumbing. Buy now and pick your own carpet colors. We have several new homes in this area. For more information and viewing please call:
386-6796 BILL SIDHU 477-5382

TRADE UP TO NEW

Buy or trade up to a brand new home in Gordon Head. Choose from a variety of custom-designed homes and different floor plans. Still time to harmonize your floor coverings and color. Appointment to view with:
386-6796 ARNOLD MARR 477-6233

Century 21 REAL ESTATE
PRINCIPAL PROPERTIES
4088 SHELBOURNE
477-9514

CUTE AS A BUGS EAR

In Courtenay. One bedrm. retirement or starter. Lovely, easy care, level lot in area of nice homes. Must sell quickly. Make an offer on $32,500.
JEAN L. 656-3426

HELP!

THE FOLLOWING 4 HOMES MUST BE SOLD. VENDORS SAY SELL

$64,000 EXECUTIVE ELEGANCE

Dramatic floor to ceiling stone fireplace wall accented with exotic panelling in this spacious, 4 bdrm. home in Colwood-Langford. Huge treed lot. MLS 15437. R. Butler or M. Lund 477-9514, 652-2736, 479-7994.

$55,900 BIG FAMILY

Need up to 7 bdrms. in a lovely newer home with a park behind? How about a no through street? This could your home in Colwood-Langford. MLS 15436. R. Butler or M. Lund 477-9514, 652-2736, 479-7994.

$54,900 FAIRFIELD LUXURY

You haven't seen luxury like this and only 2 blks. from the sea. Sundeck, 2 bdrms., full bsmt., beautiful lot. MLS 15149 R. Butler or M. Lund 477-9514, 652-2736, 479-7994.

$44,900 OAK BAY BORDER

1 blk from Oak Bay — value at a saving. 2 bdrm, well built, full bsmt home in 1st class working condition. Absolute must sell. MLS 16192. R. Butler or M. Lund 477-9514, 652-2736, 479-7994.

RICHARDSON TUDOR $99,900

New elegance with privacy. R. Butler or M. Lund 477-9514.

RESTORED HERITAGE

Large, elegant home next to park on end of no through street. Superb leaded glass windows and more all in excellent condition. Very low down required as vendor will help finance. New listing. $63,900. Ross Butler or Marion Lund 477-9514, 652-2736, 479-7994.

SEAVIEW

Panoramic views from this magnificent new home. Overlooking Esq. Lagoon. For the discriminating buyer who wants that custom look which expresses his own good taste and individuality. Early American styling with lots of wood and windows. 3 bedrooms, ensuite, french doors, 2 fireplaces and double garage under the sundeck, located at the bottom of Goldfinch (off Lagoon Rd.)
RIDLEY BROS.
DEVELOPMENT CO. LTD.
478-1721
Member Victoria H.U.D.A.C.

250 HOUSES FOR SALE

Island Homes Ltd.
2504 DOUGLAS
386-7545

UPPER LANSDOWNE NORTH OAK BAY

New on market. Immaculate 3 bdr. home with bright spacious L-shaped living and dining room with glass doors leading to a covered sundeck overlooking the well maintained yard. 2 fireplaces, en suite plumbing. Very convenient kitchen with eating area, full basement with 2 finished rumpus rooms, extra bdr., 3 pce bath, laundry and a large hobby room all help to make this home ideal for a family as it is in walking distance to all schools and University. This is a well-built plastered home only 12 yrs. old and must be seen to be appreciated. Access to back yard with a cement pad for boat, trailer or garage. Listed at only $115,000. Call RON CROW 592-4989 anytime.

CENTRE OAK BAY

Spacious 3 to 5-bdr. home close to all schools and a park in a choice quiet area. Large living and dining rooms, fireplace, hardwood floors, convenient kitchen with eating area. High basement, 2 finished rooms plus 3-pce. bath and laundry room, drive in garage, exceptionally nice yard with vegetable garden and room for boat or trailer. Owners are leaving province. Listed at only $74,900 with some terms. RON CROW 592-4989.

Considering Selling Your Home or Revenue Property? Please Call:
AZAM 383-3440

BRENTWOOD

New 3-bdrm home with ensuite, extra large kitchen, full basement roughed in for 3rd bath. Large sundeck over carport. Cool size yard. Quiet new area with underground services including storm sewer. Close to all amenities. Only $57,300. Trades considered. Call RON CROW, 592-4989.

REALSPAN PROPERTIES LTD.
1931 VANCOUVER ST. 388-6454

FOR FAMILIES ONLY! $38,900

Not really, but this condominium development was designed with CHILDREN in mind. It is two storey, has three bedrooms, 2 bathrooms and loads of storage space. The low price of $38,900 puts it in everyone's price range. If you are looking for something for you and your children, call us to view this real dandy. It includes stove, fridge, washer and dryer, all in excellent condition.
BLAKE CROTHERS
(Your friendly Realtor)
388-6454 652-2553

PANORAMIC SEA VIEW OF COLES BAY $108,000

This mastercrafted home is on .63 of an acre and the view is breathtaking, a few special features are:
—Fully landscaped lot.
—Two heatilator fireplaces.
—Quality wall to wall carpeting.
—Two-car garage.
—Hot water heating. —5 or 6 bedrooms.
—Rock wall feature in living room.
This property is newly listed and will sell quickly.
John F. Colwell
388-6454 592-9828

SSG
SWINERTON, STEWART CLARK LTD.
1318 Blanshard 385-2481

3-BEDROOM TOWNHOUSE CHILDREN WELCOME $36,500

1180 sq. ft. on two levels offering a main 4-pce. bathroom plus a 2-pce. washroom. Tasteful, quality wall-to-wall carpeting accented with coordinated panelling and wallpaper. Range, fridge and clothes-dryer remain. Abundant storage and closet space. Fenced back yard with patio, common swimming pool and play area. MLS 16236.
385-2481 SID CUSTANCE 598-7781

REAL ESTATE SERVICE COAST TO COAST AND U.S.A.

Western HOMES Ltd.

SEAVIEW CUL-DE-SAC CENT. SAANICH

A fine family home with 3 Bdrms.; L-shaped living and dining rm., plus a full high basement ready for development. Floors are wall-to-wall over oak and this same quality is evident throughout. The very large lot almost ½-acre has a garden area with underground watering system. Other features such as extra paved parking spaces; garden tool storage shed, and sundeck over carport make this a must see, at the price of $69,900.
CALL RIGHT NOW TO VIEW
Jack Davis
386-3494 (24 hrs.)

HERITAGE HOME 5 LARGE BEDRMS.

SAANICH PENINSULA

There's charm, a feeling of Tranquility, in the carefully preserved exterior and interior of this lovely home but the essentials, wiring, plumbing, kitchen and utility services have been brought to this days standards. Net result is Joyous Living. There's a wide covered porch, the entrance hall has a beautiful staircase to upper floor. The quiet study is bright with bookshelves, fireplace and H.W. floor. Living rm. has another fireplace and big windows overlook the garden. There's a lovely master suite on main floor with a fireplace in the spacious bedrm., a quality 4-pce. bathrm. and a well-appointed dressing rm. The big kitchen has been modernized, with loads of cabinets, built-in range and fridge, stainless steel sinks and an open country style dining rm. There's a 2-pce. bathrm. and the big, bright utility is complete with washer and dryer. Upstairs the spacious hall, 4 large bedrooms, a big bathrm. and a balcony. Situated on a half-acre property, the garden has mature flowering fruit trees, a double carnage, fenced pet yard, good workshop and many other features. Owners are leaving town. Reduced to $66,000. To view call GRAY LORENZEN, 652-1038, Malahat Realty Ltd., 743-5525, Box 40, Mill Bay.

SOOKE

Newly completed 2-bdrm Cedar Pan abode on full R.I. bsmt. ½ acre well treed lot. View from lge. Sundeck, Acorn E.P. Spiral staircase, electric furnace. Immediate poss $54,500. 479-7981.

T. L. MANN and ASSOCIATES LTD.
1820 OAK BAY AVE. 598-5144

250 HOUSES FOR SALE

Castle Properties Ltd.
OFFICE OPEN SATURDAY 9-1 P.M.

$42,900 (Off Craigflower)

Solid 2-bedroom stucco bungalow. Living room with fireplace and full basement. All utilities are up to date. Come take a look because at today's prices this is hard to beat. For prior information. Call Tom Raig at 386-6164.

GORDON HEAD

20-year-old, 3-bedroom, full bsmt. 1150 sq. ft. spotlessly clean throughout. Well landscaped

250 HOUSES FOR SALE

Montreal Trust

HIGH DONCASTER
VIEWS, VIEWS and VIEWS
A lovely six year old home, designed for gracious living. Located high on Doncaster, with terrific views — the Sooke Hills, Mount Doug, MT Tolmie, Oak Bay and the sea and the distant mountains. This fully developed home has an entertainment sized in line liv. room and dining room, large kitchen with EA, wrap-around deck, 3 BRs, 2 bathrooms, large rec. room and room for a fourth BR. ML14258. Price $89,500-firm.
A. D. WHEELER
386-2111 477-4789

ONE OWNER HOME
SUPERBLY MAINTAINED
4 OR 5 BEDROOMS
2 levels of relaxing living in this 4½ year old home, situated on a quiet cul de sac in Colwood. A total of 2266 sq. ft. of professionally finished accommodation. This includes 4 BRs, plus a den, rec. room, laundry room, 2½ bathrooms and a sparkling living and dining room for entertaining. Fruit trees in the yard and shops and school close by. Offered at $67,900. MLS. For further info, and appointments to view, contact:
NEIL RAWNSLEY
386-2111 (24 hours) 595-1507

NEW MLS $57,900
HIGH FERNWOOD
A very pleasant home, located high on Fernwood Hill — with a nice view over the city and of the Olympics. This 18-year-old home is in excellent condition, with hardwood floors throughout, the "L" shaped liv. room and din. room with fplace, two good sized Brs up, a 3rd BR in the full high clean basement, a pleasant garden with a large patio. This home won't last long so act quickly and call:
386-2111 A. D. WHEELER 477-4789

TURGOOSE POINT AREA
CENTRAL SAANICH
7 yr old architect designed, 3 BR home situated to take full advantage of the seaviews. On large serviced lot of approx. 80x200. $79,000. For viewing or further information, please call: MLS5565.
656-3924 WELLS HOOKER 652-3634

CENTRAL SAANICH
$68,500
Completely developed 2-yr.-old home, 3 B.R.s on main floor plus 4th down. Landscaped and fenced plus large storage shed. NEW MLS.
386-2111 WELLS HOOKER 652-3634

BICO
BOORMAN INVESTMENT CO. LTD. — 386-7521

ROCKLAND
$115,000
There are over 3,000 sq. ft. of finished area in this 3-year-old executive home. 5 bedrooms, 2 baths, powder room plus another roughed-in downstairs. Family room with huge sundeck off kitchen. Rec. room, 3 fireplaces, wall-to-wall throughout. All this on a large (almost 200 ft. deep) lot in one of Victoria's most desirable, and convenient locations. This is today's best buy for the executive family. MLS. Don't be disappointed, call J. P. DUECK or M.O. WESTON for appointment, 386-7521.

QUICK POSSESSION
$45,000
A neat 2-B.R. stucco bungalow with large L.R. and fireplace, family-size kitchen with utility room and separate garage. Located in popular Esquimalt on Lyall Street. Tenant vacating March 31st, so appointment to view necessary. Please call TED KAY at 386-7521 or 592-7367.

4000 SQ. FT.
CUSTOM HOME
8503 ALDOUS TERR.
Surely one of the most attractive homes you will ever see from the impressive brick courtyard entrance to the huge master bedroom suite, including dressing room and large bath. Five bedrooms in all and 4 baths with special features too numerous to mention. Situated on a (moeccably landscaped ½-acre lot (with some seaview) on the Saanich Peninsula. Vendor will consider all reasonable offers.
PETER DUECK OR
MIKE WESTON, 386-7521

WATERFRONT
3.65 ACRES
$25,000
A rare opportunity to acquire a beautiful big heavily treed waterfront lot on the scenic Cowichan River near the lovely very progressive town of Lake Cowichan 13 miles west of Duncan. Only 1½ hours from downtown Victoria and a beautiful road all the way. Full details available on request.
386-7521 JOHN PLATT 383-2700
1111 GOVERNMENT STREET

ROCKLAND
NEW LISTING
Elegant and Gracious
Home of
Yesteryears
Colonial Style
Asking Price
$148,800
THIS HOME IS SITUATED ON 2 LOTS, ARCHITECTURALLY DESIGNED, FEATURING 4 FIREPLACES, 5 SETS OF PLUMBING, OAK PANELLING, BEAMED CEILING, GRANITE FIREPLICES. THESE ARE JUST A FEW OF ITS MANY FEATURES. FINISHED AREA OVER 4,000 SQ. FT. PLUS 6 ROOMS IN BASEMENT. HOT WATER HEATING. VIEW BY APPOINTMENT ONLY — FOR FURTHER INFORMATION CALL PATRICK SNOW, 386-7545, 592-3931.
ISLAND HOMES LTD.
386-7645

Open Sat. 1:30-4:30
Noowick Rd.
(Mill Bay)
Watch signs! Low, low fifties, vendors say sell!! Only 2 years old. ½ block from sheltered beach, large lot, paradise for kids! 3 bedrooms on main floor, living room with fireplace, sundeck. Daylight basement. Bring your offers. Call IRENE VAN, 382-9191 or 384-9191.

Canada Permanent Trust Company

OPPORTUNITY KNOCKS!
Cash to mortgage on 3-bedroom, no basement, Sooke home close to schools and shops, heatilator fireplace, hot air furnace, wall-to-wall throughout, double carport attached plus large storage area. Lot 85x125. By owner. $47,000. 478-0608.

250 HOUSES FOR SALE

GARDNER REALTY Ltd.
899 FORT ST.

3 BEDROOMS
PLUS
REVENUE
Easy to buy, because Vendor will finance up to $50,000 at below current interest rates. Would also consider a trade on a smaller sound home. This is a legal up-and-down duplex with separate entrances and meters. It has lots of character and was completely redecorated with all services up to date. The upstairs is presently rented for $375 and the downstairs is vacant. Asking $79,500. For more information call:
385-7721 BILL WEISS 598-8443

FAIRFIELD
Near Cook, an excellent location close to town, this 50's home has revenue upstairs and excellent living space on main floor. Full basement, separate garage. $74,900.00.
385-7721 DALE BRIGGS 592-3978

DALLAS
ROAD
WATER-
FRONT
This lovely home has an entertainment size living and dining room, large fully modern kitchen with breakfast nook, 2 Bdrms plus a den on the main floor. Upstairs is a large finished room which can be used as an extra bedroom. Full high basement with Rec room and billiard room, 2 pce bathroom. Price $89,500. To view:
385-7721 BRIAN COUTTS 598-2405

DUPLEX
Up and Down, James Bay, 2 Bdrms. up with living room and kitchen, Main suite has large Bdrm., Living room and kitchen. Also ½ basement with 2 extra rooms. Oil heat, separate gas, electric metres, currently owner occupied with main suite vacant. Excellent condition, good revenue. Asking $59,000. MLS.
385-7721 BRIAN COUTTS 598-2405

COLONIAL
QUIET
COUNTRY
SETTING
Located on a ½ acre next to rolling fields with trees and trout stream at the rear. Custom-built 7 yrs. ago with 3 bedrooms on the main floor, beamed ceilings, living room, one of a kind old brick fireplace, dining room, and large kitchen with many extras. The full high basement is set up for a 1-bedroom completely self-contained suite or 3 more bedrooms. Also in the basement is a 24x10 rec. room with old brick fireplace and sliding glass doors to cement patio. Only 15 minutes from town and an excellent buy at the asking price of $92,500. MLS 15895.
385-7721 CLIFF SALMOND 477-3626

ROYAL OAK
On 1.6 acres of seclusion, this beautiful property features 20x40 swimming pool. Recent addition provides loads of accommodation beath new snake roof. Main floor has 3 BDRMS (master with deluxe en suite including Roman bath), LR with FP, DR, family room, den and spacious kitchen overlooking pool and yard. Basement has finished rec. room with fireplace and wet bar plus loads of storage. Priced to sell at $99,500. MLS 15145.
385-7721 DALE BRIGGS 592-3978

VALUE FOR
MONEY
For $37,500 you get . . . 1 21-year-old home, 3 bdrms., 1 living rm. with f.p., din. rm., 1 huge kitchen and eating area, 1 sundeck off kitchen . . . there's more! 1 full basement, 1 laundry area, 1 workshop area, 1 semi-finished rec room, 1 drive-in garage and there's more! New roof and new hot water tank. Now that's a buy! Call me now for this new exclusive listing.
KENT MACLEOD
385-7721 595-4273

OAK BAY
This 4-Bdrm home is loaded with character. 3 sets of leaded french doors, unique firebrick fireplace, leaded windows in all the kitchen cabinets and sunroom eating area. Separate dining room. Full basement with space for a rec room, workshop, etc. Some 9¼% financing available. This won't last. Exclusively listed at $73,900.
385-7721 KENT MACLEOD 595-4273

OVER
5 ACRES
Wow you can't beat the value here for those seeking seclusion in a beautiful wooded setting just minutes from town. We'll add in a 2-yr.-old consisting of 3 bdrms., sunken LR., large rec. room, etc. all for the reduced price of $76,500.
385-7721 DALE BRIGGS 592-3978

FOR APPRAISALS
ON HOMES OR APARTMENTS
CALL HAROLD GARDNER
R.I. (B.C.) OR
HAROLD WARE, R.I. (B.C.)

APARTMENT
ZONED—50x120 LOT
SIDNEY—$39,900
Nice 2 bdrm. home. Newer 15x30 workshop or ? Beacon Ave. 1 blk.
Ken Osmanich 656-5929

DOG LOVERS
Sidney Area
208 ft. frontage. Completely landscaped. On secluded dead-end street. Quality 2-yr.-old home. 4 lge. bdrms. Stone fireplace.
For further information
Ethel Osmanich 656-5929

WANTED
HOMES TO SELL
OUR COMMISSION IS
ONLY 3½ per cent
Why pay more?
Dial Realty 656-3907

JOHNSTON
1306 BROAD ST. SINCE 1903

MINI FARM
ONLY $64,900
Three bedroom home, full basement, good size living room with fireplace. Large kitchen has ample cupboards. An older home beautifully maintained. Almost ¾ acre of good land with a large orchard, double garage and chicken house. Quick sale desired. Please call MRS. WEBB
Res. 477-3095 385-2471
Johnston and Co. Ltd.

TOD-HACKETT
CONSTRUCTION LTD.
Days 384-1301 Nights 479-6416

250 HOUSES FOR SALE

Century 21
REAL ESTATE
ISLAND PACIFIC
REALTY 3200 QUADRA
388-6231

SIDNEY
REAL CHARMER
Only $45,300. For this ideal 2-bedroom bungalow on a quiet street near everything. Cosy living room with Fireplace. Large Kitchen and bedrooms. Separate garage. Nice Garden. In attendance HEIDE WHITE 388-6231 or 652-1828.

SIDNEY $47,900
Real Value. Completely renovated. 2-bedroom bungalow. Electric heat. Modern Kitchen. Large Bedrooms. Fireplace. Garage plus carport. Gardeners delight. In attendance HEIDE WHITE 388-6231 or 652 1828.

IDEAL STARTER
Happiness is this 2-bdrm. easy-care bungalow. Large lot, separate garage plus workshop. Heatilator fireplace in cosy living-room. Price $46,900. Call IRMGARD or HELEN at 388-6231 or 598-2461 or 386-6677.

BIG FAMILY
No problem in this quality built home with big 19x12 kitchen. Laundry room of kitchen. Nice 17x15 LR with FP, and DR 12x10 with Oak Hardwood Floors. Two good sized bedrooms on the main plus one upstairs with room to develop a 4th. Huge rec room with FP in full bsmt. In attendance OLE KNUDSEN 388-6231 or 598-2461. Asking price $59,900.

QUADRA-TOLMIE
Excellent buy for this spacious older home. 3 fireplaces in cosy living room and den. Two good-sized bdrms. Basement. Close to shopping and schools. Call IRMGARD or HELEN 388-6231 or 598-2461 or 386-6677. MLS 16103. Asking Price $48,500.

3 BEDROOMS
AND DEN
FOR $44,900
This home has been nicely renovated inside. Nicely finished. Big Kitchen and Large size L.R. on a big lot. To view this and other Quickly Call SHANE BEFURT 388 6231 or 477-4738.

GORDON HEAD
EXECUTIVE
4 BEDROOMS
This spacious 4-bedroom home is well designed and fully completed. Extras. Large master bedroom with ensuite bath. 17.9x13.7 living room has brick fireplace. Dining room has walkout to sundeck. Family kitchen with eating area. Beautiful 23x15 family room, fireplace and wet bar. Expensive W-W carpet throughout. Third bath with shower. Garage. Nicely landscaped. Must be seen to be appreciated. Just listed for $77,300. Please call HEIDE WHITE 388-6231 or 652-1828.

HANDYMAN
SPECIAL PLUS
Rarely does such an opportunity come on the market as this 5-suite apartment house. All self-contained, good high lot with rear service lane and even fruit trees. Move right in at a low price. MRS. McKEAGE 479-5868 or 388-6231.

MARIGOLD
Small home with 5x5 in-law suite, smart and pretty. Call MRS. McKEAGE, 388-6231 or 479-5868.

BROWN BROS. on LANSHARD
"People Helping People"

CLOSE IN
A cosy stucco bungalow conveniently located close to all amenities with 2 Bedrooms, living room, dinette off the kitchen, separate garage or storage space. Asking $42,000. JOE RICKARD or DOUG LAWSON 385-8771 (anytime).

COUNTRY
RANCHER
2545 Sooke Rd.
Custom Design
Over 1500 sq. ft. of quality home. Wall-to-wall throughout. 3 bedrooms plus den. Granite fireplace in attractive living room. Large dinin room. Glass doors to patio. Spacious beautifully designed kitchen. 4-pc. bath plus 3-pc. ensuite. Large double garage, ample parking. Treed lot 120x142. A superb home with many special features. $75,000.
CEC PEARCE 385-8771 (anytime)

THETIS HEIGHTS
Family Home
Country living, low taxes. 6-yr.-old. 4-bedroom home. 2 bathrooms. Attractive living room and dining room. Large sundeck. Good family kitchen. Full high basement with rec. room roughed in. Possible quick possession. MLS 15854. $61,500.
CEC PEARCE 385-8771 (anytime)

CHARACTER
HOME
4 Bedrooms
In View Royal
Situated on a large, nicely landscaped lot with numerous shrubs and flowering bushes. Living room with fireplace, formal dining room. Large family style kitchen with new cabinets. 2 bedrooms and bath on main floor, two bedrooms up. Full basement with oil hot water heating system and a 25 foot rec. room. Separate double garage. $67,500.
CEC PEARCE or
REG SCHUMAKER
385-8771 (anytime)

HOMES UNDER
CONSTRUCTION
CRAIGDARROCH CASTLE
Right behind the castle, a home of distinction. We have the plans for a superb home. Beautiful treed lot and prestige builder. Call us to view plans and lot but don't delay on this one.
ELNIDO CRESCENT
Treed lot. Lovely home 3 beds, 1½ baths, full basement, 2 fireplaces. To view this lovely home, please call.
TEN MILE POINT
The ultimate home that has everything. Now under construction. Please call us for information on the above houses.
595-5171 LESLIE BOHER
388-6275 (Pgr. 729)
TERRY SMOLLETT
595-5171 656-5882 (Mobile JL3-8876)
Canada Trust

SEABOARD
PROPERTIES LTD.
7173 WEST SAANICH RD.
BRENTWOOD BAY 652-1141

OAK BAY - UPLANDS
NEAR GOLF CLUB
AND YACHT CLUB
$115,000. Bright, sunny, delightful, modern family home of nine rooms; triple plumbing (one ensuite), four bedrooms, den, family room with fireplace, living room with fireplace, dining room, electric kitchen with built-ins, breakfast area, utility off kitchen, entrance hall, and high basement. Patio and double attached garage, cement driveway, all on a wide lot, nearly half acre of park-like setting. Just call Fred Marconi for further information. ML 15402.
MARCONI REALTY 386-3941

250 HOUSES FOR SALE

FOR SALE
Royal Trust

4082 SHELBOURNE ST.
384-8001

EXCLUSIVE
STRATA DUPLEX IN CHOICE AREA
3 bedrooms, living room with fireplace, in-line dining room, 4-pce bath. Lower level — in-law suite has 2 bedrooms, 12x19 living room with fireplace, galley kitchen, 4-pce. bath. Asking $73,900. For more details please call:
477-0191 ART EVAN 658-8924

SAANICH PENINSULA
ACREAGE $125,000
Luxury executive home on almost 2 acres of beautifully treed land just 9 miles from city centre. Gracious living at its best with privacy and seclusion. Over 2000 sq. ft. on 1 floor, this lovely home has tremendous appeal. Floor-to-ceiling stone fireplace in living room, entertainment sized dining room, professionally planned kitchen, 3 bedrooms, master with dressing room ensuite. Large separate powered workshop suitable for boat construction, etc. For appointment to view call me now:
PATRICIA SEDGER
477-0191 479-3673

DRIVE BY
2 NEW EXCLUSIVE LISTINGS
1935 Llewellyn Drive —
(off Dean Park Road) — 4 Bedroom, 4-level split, ½-acre with good water, view — 2 years old — easy takeover mortgage — wide and long concrete driveway and double carport. Asking price $75,900.
3930 GANGET PLACE (west off Shelbourne) — 4 bedrooms (1 down), rec room, 1 block from K Mart on a quiet dead end street. Fully landscaped, fruit trees, good terms. Asking $59,900. For further information on these 2 new exclusive listings phone:
477-0191 MURRAY ROTHSCHILD
477-9393

WILLIS POINT ROAD
Beautiful multi-level architecturally designed home on ½-acre with good views of Brentwood Bay. Kitchen is a housewife's dream with all built-ins. Two sundecks, 3 bedrooms, double plumbing, large rec room and a quaint studio nook (or den) for the budding author or playwright! For the discriminating buyer who prefers seclusion and individuality this "must see" home can't be beat! Owner transferred and is most anxious to sell so try your offer on $94,900. MLS.
477-0191 MURRAY ROTHSCHILD
477-9393

TRULY EXECUTIVE—
A SUPERLATIVE RESIDENCE!
A jewel, set against the splendor of over 2 acres of wooded tranquility. Stately Spanish architecture and decor welcome you in this immaculately maintained home. Living room with log burning fireplace, formal separate dining room, a dream kitchen with lounging area, plus a well equipped party room. The master bedroom has a 5-pce. en suite, including a swirl bath. Many more extras. A pleasure to show to people with discriminating taste — and well worth the asking price of $121,500. For an appointment to view, please call:
477-0191 KNUD SCHWER 478-8203

SACRIFICE!
EARLY POSSESSION!
Ideal home to get started, or retire in. Two bedrooms up, 1 bedroom down. Living room with fireplace, dining sized kitchen. Downstairs extra kitchen could be in-law suite. You can't beat this for value! Try your offer on $53,900. Please call:
477-0191 KNUD SCHWER 478-8203

SEAVIEW PLUS
SUBDIVIDABLE ACREAGE!
All this adds up to a terrific buy. You get, a large 5 bedroom home, partially developed basement with a family room and 2nd fireplace. Also included is a 20x60 greenhouse and chicken house. It is well worth the asking price of $103,500. For more information and appointment to view, please call:
477-0191 KNUD SCHWER 478-8203

REDUCED TO $53,400
2812 RODNEY ROAD
Vendors have bought and must sell this neat 4 bedroom home on a well treed 80x100 lot. Full basement with large rec. room. No garage, but room for one or parking pad. Try your offer on reduced price of $53,400. MLS 14777 For details call:
DALE YOUNG
477-0191 (pager 178) 384-6563

NEWSTEAD REALTY LTD.
1637 Fort St. 598-5166

INLAWS-
OUTLAWS
232 Burnside West
Large 1,350 sq. ft. 2 bedroom home in excellent condition. Nice 2 bedroom inlaw suite downstairs. 55x165 corner lot. Vacant. $59,500 with $45,500 first mortgage. Drive by, or call DALE at 598-5166 MLS Lockbox.

Gentleman Farmer
Central Saanich
We are proud to offer this beautiful Tudor Home on 5 acres of sloping, arable land, planted in holly and fruit trees, large irrigation pond. This home is a masterpiece of harmony and charm for maximum living comfort. Features gracious entrance hall leading to living room in perfect harmony to guest sized dining room. Comfortable den with fireplace, 3 lovely bedrooms upstairs. You will delight in all the features that makes this house the ultimate in gracious living. ML15111.
MARY JAMES
598-5166 386-9690

Investors
SYNDICATE
REALTY LIMITED
620 BROUGHTON 386-7721

OPEN HOUSE
SAT. 1:30 - 4
955 HEREWARD
ROAD
$64,900
(Turn off Craigflower onto Dominion Rd.)
Brand new and ready to move into, this very spacious home with large sundeck and full high bsmt. with walls completely panelled. A really lovely LR with slate fireplace and beautiful carpeting. 3 BR — 2 bthrms. and RI 3rd down. A well planned kitchen with large eating area. Lower level could be easily made into in-law suite. In attendance Pepe Brown 386-7721.

250 HOUSES FOR SALE

National Trust
SINCE 1898

KIDS AND
HORSES
There's plenty of room for both on this desireable property situated between Beaver Lake and Cordova Bay. The house is a modern 2 storey, full basement home containing 4 separate bedrooms on one level, 4 pce, 3 pce, and 2 pce sets of plumbing, living-dining room in line, kitchen, den, large rec room, storage, etc. Other buildings consist of large double garage, 2 stall horse barn and small chicken coups. There is a nice garden area. This is an ideal property to introduce your young family to a semi-rural environment. MLS 16275. Priced at $110,000. For details call:
STAN JAMES
595-2961 Bus. Res. 592-3740

COUNTRY AIR
Enjoy this lovely 2-bedroom home on spacious 50 x 210 lot! Stucco, with gleaming hardwood floors, corner fireplace. Full basement. In high Quadra area. Asking $54,900. ML 16210. Call
RUDY ROST
595-2961 Bus. Res. 658-5490

LOW PRICED
FOR QUICK SALE
New listing! Older 2-bedroom home with fireplace, basement. Separate garage. Just steps from Hillside Shopping Centre. Good 65 x 111 lot. Only $34,900. Hurry! ML 16359
RUDY ROST
595-2961 Bus. Res. 658-5490

$51,923
Is the full price for this brand new, architecturally designed home, located in a quiet and exclusive cul-de-sac, convenient to schools, shopping and parkland. This beautiful home features three-bedrooms, 1½ baths, deluxe stove and fridge and quality wall-to-wall carpeting. It also has a carport and the front is professionally landscaped.

$8,798
Is the full down payment (including all legal fees) less the B.C. Government 2nd Mortgage or Grant, if applicable.

MAKE YOUR
APPOINTMENT
NOW!
For a private showing by calling Terry Forbes or Bob Battle at:
479-8511
Open hours Monday to Thursday 12-8, weekends 12-6 closed Fridays.

Byron Price
and Associates Ltd.
604 BROUGHTON ST. 385-2458

New - Exotic!
Near the Sea
Be the first to enjoy this beautiful residence — designed with FLAIR and a TOUCH of TOMORROW. Floor-to-ceiling fireplace in a sunken living room — EBONY panelling complements the fireplace in the FAMILY room — a SPIRAL stairway leads to the "ROOM at the TOP" where you enjoy an expansive view of the MANY MOODS of the Pacific. Do not hesitate — if your present home is not sold a trade will be considered on price of $175,000. GLADYCE McLURE, 385-2458.

Brentwood Bargain
Lots of Land
$56,900
THREE-bedroom, no-basement bungalow designed in a UNIQUE U-shape with a sheltered PATIO and separate garage — Lot is 70x297, on sewer. EXTRA BONUS is yours — when the proposed road is in you will be able to subdivide into two lots. Pick up this bargain NOW! MLS 16299.
GLADYCE McLURE, 385-2458

Douglas Realty Ltd.
12 CENTENNIAL SQ. 385-8784

CHARMING
2 bdrm. cottage with quaint stairs leading to an extra hide-a-way attic room. Neat, clean, situated on 2 lots, 50x168 ea. Shrubs, flowers and green house. All within 10 minutes from city. $48,900. Call us 24 hrs.
Donna Vallkoski Mary McGuire
385-8784 479-7668

A. E. LePAGE
WESTERN LTD REALTOR
1395 HILLSIDE
HERE IT IS
$49,900 ASKING
A fixer upper, 1900 Newton Street. Owner transferred last Monday, has already moved. This house must be sold. Make your offer. 3 bedrooms, 1 in basement, 14x15 living room with fireplace. Cab kitchen with sundeck off. Full basement, drive in garage. 50x145 lot. Will show anytime. Call Len LeDoux now. You will be glad you did. 386-6331 or 382-9852.

DANE DEVELOPMENTS
NEW HOMES
Gordon Head from $69,900.
Direct from Builder.
Contact Gordon N. Bergstrom
592-2449 477-2963

OPEN HOUSE—1 - 4
FRI., SAT., SUN.
2396 ESTEVAN
Owner has purchased. Must sell spacious family oriented 3-bedroom, full-basement home. Situated 1 block from shopping centres, schools, bus lines and 3½ blocks from Willows Beach. Lovely quiet area ideal for large family or couple starting out wanting a good investment. Price recued to sell for immediate possession. Asking $67,500. 479-2990.

FAIRFIELD—OAK BAY
Three bedroom home. 1280 sq. ft. with 4-piece bathroom. Rumous room, 2 bedrooms, 3-piece bathroom, wall-to-wall carpeting. Storage room in basement. Storage or extra bedrooms upstairs. 12x32 finished garage, 220 wiring. Utility shed. Well-landscaped. Should be seen. 932 Lawndale Avenue. No agents. 592-9112.

250 HOUSES FOR SALE

FARMER
Investments & Realty Ltd.
825 BAY ST. 382-2134

COBBLE HILL
Nearing completion, dandy 3-bedroom home in the popular Douglas Hill Sub-division approx. 6 miles south of Duncan. Nearly 2,100 sq. ft. of living area on 2 levels. 2½ bathrooms, laundry room off kitchen. Heatilator fireplace in living room and provision for Franklin fireplace in rec. room, 2 sundecks. On approx ½ acre with unobstructed pastoral views plus distant view of sea and mountains. Asking $69,000. (M.L.S.).
Gerrie Hutton
382-2134 or
386-3927 (Res.)

LANSDOWNE
SLOPE
3 BEDROOMS
LARGE LOT
This fine 17-year-old home has a good view of city and mountains. The rec room down has a fireplace and is 20'x25'. The lot is 70x140 with impeccable landscaping. Paved driveway to drive-in garage at rear. New kitchen, new roof, and home is in immaculate condition. Drive by 2999 Eastdowne at $97,500 and then call for an appointment to view. M.L.S.
Jim West
382-2134 595-4094

SIDNEY
4 LEVEL SPLIT
$64,900
This immaculate 3 bedroom home has a total of 1600 sq. ft. finished and there is room for 2 more bedrooms if required. The property is 65x102 with a large sundeck on the south side. Fully landscaped rec. room. Built by Reeson and Pinch. This home is as good inside as it looks from the outside. Drive by 2058 Piercy Avenue and then call for an appointment to view. Exclusive.
Jim West
382-2134 595-4094

MANN
T. L. MANN & ASSOCIATES LTD.

4 BEDROOMS
FULL BSMT.
$56,900
Don't miss this opportunity to put your family in the best priced home in Victoria. The large living room, dining room and family-size kitchen will suit your needs for years. 3 large bedrooms and 4 pc. bath on the main floor, and 1 or 2 more bedrooms, 2 pc. bath, rec. room and drive-in garage in the finished basement. This 20 year old home has loads of character and is close to all schools, shopping and bus. Call us now for an appointment to view.
STAN PELLAND 598-5427
KEN MANN 477-6773
OFFICE 598-5144

SPECIAL HOMES
FOR
SPECIAL PEOPLE
MARIGOLD AREA
2 bedrooms, living room with FP, bright kitchen, laundry room, ½ basement. $47,400. 350 Marigold.
LAYRITZ PARK AREA
Peaceful, quiet place. 3 bedrooms, fireplace; tastefully decorated. $43,600. 1289 Glyn Rd.
NORTH SAANICH-
NEAR SIDNEY
3-yr.-old, 4-bedroom home with attractive living room with floor-to ceiling fireplace. Room for development in full basement — on cul-de-sac. $54,900. 9612 Lapwing Place.
LANGFORD
3 bedrooms, large living room, dining room, basement, huge workshop, very deep lot. $47,900
2725 Jacklin Rd.
TO VIEW THESE
AND MANY MORE
CALL ANYTIME:
LORNE PEASLAND
Bus: 598-5144 Res. 384-9515

CHARMAN
PACIFIC
REALTY LTD.
608 Broughton
385-9765
A MANSION — ALL YOUR OWN
Possible the most elegantly restored city mansion in Victoria. No expense has been spared match the 19th century charm with modern conveniences. 15 rooms, 6 bathrooms, 21x21 L.R., 18x16 D.R., Rec. Room 22x36, 5734 sq. ft. of living space. Could be duplexed. Also excellent zoning for holding property. Asking $116,000. For further particulars and appointments to view call 385-9765. MLS.
JUBILEE AREA
DRIVE BY 1706 BANK
Needs a little TLC, outside, but this 2 bedroom full basement home is offered for sale at $41,900, reduced $2,000. Give us an offer and we'll settled before the summer arrives. MLS.
385-9765
BRUCE GIBSON FRANK CARR

Century 21
REAL ESTATE
CHAMPION REALTY LTD.
813 FORT ST. 388-4778

$39,900
Solid 2 bedroom home located in Esquimalt. No basement. Large corner lot. Qualifies for CMHC financing. Good starter or retirement. Must be sold. Present all offers. Call me.
JACK KONDRATIUK
388-4477 384-4672
or Page me at 388-6275 No. 2632.

3-BEDROOM
1½ BATHS
2 yrs. old, high, bright. Basement with R.I. plumbing. In Langford. Vegetable garden in backyard.
BLAIR SCOTT 478-5912
or Page me at 388-6275 No. 2635.

T/C TOWN AND COUNTRY REALTY
3579 DOUGLAS STREET

WATERFRONT
Cherry Point — large home, full basement, 2 fireplaces, 3 baths, 120' on saltwater. Excellent boating, fishing, swimming. $74,500. Easy terms. A. Kienman 382-7276 or 592-9771.

UPLANDS
Spacious 3,500 sq. ft. rancher on lovely ½ acre. 3 large bdrms., 3 baths, den, rumpus, living, dining and utility room. Very bright and modern. $150,000. Terms. A. Kienman, 592-9771 or 382-7276.

BY OWNER — SIDNEY
Medallion home with many extras — 2 years old. 1170 square feet, 3 bedrooms. Feature wall in living room and dining room, wall-to-wall carpeting, 2 fireplaces, cathedral entrance. Modern kitchen with eating area, en suite. Fenced backyard. Asking $56,900. For appointment call 656-5735. No agents.

PENTHOUSE REALTY
LTD.
203-805 Fort St. 386-6762

250 HOUSES FOR SALE

Bayshore
1006 Fort St. 388-6424

CORDOVA BAY
IN-LAW SUITE
5 BEDROOMS
$79,500
Vintage 1972: 1350 sq. ft. on main plus 1150 more developed below. Five bedrooms, two complete bathrooms, one ensuite bathroom, two kitchens, two living rooms, one fireplace, one dining room, one laundry room, one storage room, three patio doors to one large sundeck. Wall-to-wall carpet up and down PLUS one washer, one dryer, two refrigerators, two electric ranges, one block to shopping and two blocks to the beach. ML 16020.
BRENT D. EWING
388-6424 (Res. 658-5661)

BRENTWOOD'S
FINEST
$66,900 M.L.S.
Compare and you'll agree that this 3 bedroom family home is priced to sell quickly and IMMEDIATE POSSESSION. Quality carpeting throughout. Extra large dining room. Living room has raised hearth fireplace. Bright, large kitchen with family eating area. Basement has large windows and roughed-in fireplace. Lends itself for a good developing area. Double carport one year old, well built and well planned home with a large mortgage of 11%. You won't be disappointed.
SYL SHUMKA
388-6424 (Office) 385-7373 (Res)

JAMES BAY
FINEST
Character home. If you have antique furniture, you'll love this spacious home on a very clean, well-looked-after street. Featuring den with fireplace, living room has stained glass bay windows. Dining room 12x17. Kitchen with eating area. 2 large bedrooms on main floor and two downstairs. Full basement. Easy to care for. MLS. $57,900.
JUNE HOUGHTON 477-6185
SYL SHUMKA 385-7373
388-6424 ANYTIME

WHITTOME'S
1111 BLANSHARD 388-4271

OAK BAY BORDER
$58,900
If you have been waiting to buy a quality home, then this one you must see. Built in '52 — this 3-bdrm. home is in immaculate condition — ready for you to move in. Gracious liv. rm., formal din. rm. eating area in kitchen — lge. master bdrm. with walk-in closet, full bsmnt. with HOT WATER HEAT, sep. garage, all on a nicely landscaped lot.
388-4271 JOE MANTON 382-5211

2 OR 3 BDRMS.
$42,900
Neat and clean no bsmt bungalow, F.P. in living room, bright roomy kitchen, large utility room. Good value on today's market. MLS 16351. SHIRLEY WILDE 478-2459. RUTH LUKAITIS 477-5306 or 388-4271.
WHY NOT LIST YOUR PRESENT HOME WITH ONE OF OUR PROFESSIONAL REALTORS?
J. H. WHITTOME and CO. LTD.

WHITTOME'S
4520 West Saanich Road
Royal Oak Branch
479-1867

$49,000
EXCELLENT
VALUE
LANSDOWNE
AREA
5-rm. no-step bungalow plus 3-rm self contained in-law suite. Immediate possession. Full price $49,000. Dial Cliff Stretch. 479-1667 or 592-3969.

4.2 ACRES
TWO LOTS
1170 SQ. FT. HOME
This one-yr.-old 3 BR full 2 level home is situated on 1 of the 2 duplex lots. The lots are very rustic and contain 2.1 acres each. Glen Lake is the area. Full price for both lots and this beautiful home — $76,900. Dial Cliff Stretch. 479-1667 or 592-3969.
J. H. WHITTOME AND CO. LTD.
ROYAL OAK BRANCH

TWO
GORDON
HEAD
SPECIALS
THIS WEEK
1) This 4-B.R. Home is totally finished, large master B.R. with ensuite, large L.R. with F.P. Dining room with sliding doors to sundeck. Big kitchen with eating area. Basement is done up with very large cozy family room with F.P. and wet bar, third bath and nice B.R. All only 1½ years new. For the price of $77,300.
2) This 5-B.R. Home is situated on one acre in the Hillcrest School area with a nice view towards the ocean. Over 3000 sq. ft. finished floor area. Formal D.R., huge L.R. with F.P. Eating area in kitchen. This home is a truly fine home. Priced at $120,000. TO VIEW CALL:
SHANE BEFURT
388-6231 or 477-4738
CENTURY 21,
Island Pacific Realty

COUNTRY
RETIREMENT
DEEP COVE
Brick and cedar rancher. Economical hot water heat, plastered, 2 bdrms., 2 baths, 1216 sq. ft., 840 sq. ft. garage, 16x16 covered patio on over 1-acre with barn, greenhouse, organic garden, orcharded, underground irrigation, 750 G.P.H. well. Second adjoining acre available. Builders own home with many extras. Below-replacement value, $89,900. 656-3692.

CENTRAL SAANICH VIEWS AND BLOSSOMS — 6922 Saanich X Cross Rd., almost half acre, 118' frontage, very private, lots of parking. Home is about 1,100 sq ft. on main, lower level developed (possible in-law suite). All wood exterior, easy to heat. Low taxes. 8 miles to Woodwards. $72,900 or offers. 652-3753.

250 HOUSES FOR SALE

HENDERSON REALTY
385-9741 Anytime

Your Participating
Green Acres
3½% AGENT

GLANFORD-
JUDAH
$65,900
Are you looking for a near-new home that's different, then you must view this 2-year-old custom-built 1300 sq. ft., 3-bedroom, full-high basement home. L-shaped living-dining room, with feature walls and floor-to-ceiling rock fireplace with heatilators. Large kitchen with eating area. 1½ bathrooms. Wall-to-wall carpet throughout. Large rec. room down, with finished rock fireplace. Further room for development with roughed-in bath. Home is located on cul-de-sac with a nice view. Must be seen to be appreciated. Call now. Open to offers. MLS.
JOHN LUKAZ 592-1908

SIDNEY
Spotless 3-bedroom family home close to all schools. Fully-developed basement has den, rumpus room and another 4-pce. bath. Only $57,900. ML
FRED SUTTON 652-1857

GORDON HEAD
$63,900
An excellent family or retirement home close to all services. Two or three bedrooms. Hardwood floors. Simply a tremendous floor plan. ML.
FRED SUTTON 652-1857

DRIVE BY
3900 LAUDER ST.
(Cadboro Bay)
Excellent potentials. 3-bedroom, no-basement bungalow, 1500 sq. ft. living space, hardwood floors. Only 11 years old. Firm price $62,900.
KEN IVERSEN 477-5641

BEAUTIFUL
MATURE
OAK BAY HOME
2-bedroom bungalow with dining room, living room with fireplace, kitchen with eating space. Golf, shopping and beach around corner. Asking $54,900.
KEN IVERSEN 477-5641

FAIRFIELD
Near Oak Bay border and just 2 blocks to sea. Excellent stucco 20-year home of 3 bedrooms. Comfortable living and dining rooms. Spacious kitchen with eating area, sundeck, a full basement with 2-pc. bath, rec. room and drive-in garage. The large level lot has fruit trees and ample garden space. Priced right at $64,900.
385-9741 STAN TRONT 477-2829

HIGH CITY
LOCATION
Stucco home with extra lge. living and dining rms. and kitchen plus three bedrooms — 2 baths — rec. rm. — 2 fireplaces — on 2 levels with top hot water heating and priced at only $57,900. Call now.
385-9741 STAN TRONT 477-2829

SIDNEY
$54,900
Quiet location — good construction and spotlessly clean — 2 bedrooms — 4-pce. bath — white brick fireplace on feature wall in L.R. and D.R. Excellent high bsmt. has fireplace and both roughed in. Call now:
385-9741 STAN TRONT 477-2829

COLWOOD
$59,900
Sparkling clean near-new home, on quiet street — 3 bedrooms, 1½ bath — full high bsmt. — dble. carport. Priced right and you can assume a $40,000 mortgage. Call now. MLS.
385-9741 STAN TRONT 477-2829

GLANFORD
$59,900
Stucco, 3-yr.-old home with full high bsmt. and

250 HOUSES FOR SALE

BLOCK BROS

CATALOGUE VIEWING

OPEN EVENINGS MON-FRI. TILL 8:00 P.M. 3636 SHELBOURNE 477-1841

DOWNTOWN ROCKLAND

Walk to the office from this immaculate 3-bedroom, 1,300 sq. ft. home with self-contained in-law suite. Nicely landscaped apartment zoned lot. Excellent holding property. Enquire about our trade program.
658-5839 KEITH KAYE 477-1841

COLWOOD SECLUSION

Get away from it all to this well treed quiet area. 8 years young, 3-bedroom, fully developed dream home. Big beautiful trees surrounding your own circular 44ft. deep swimming pool, brick BAR-B-Q pit and more. The value is definitely here at $62,500. Put this home on your shopping list or simply call me:
658-5839 KEITH KAYE 477-1841

NEW 3 BDRMS. ONLY $51,500

In a high view location in our Broome Hill subdivision in Sooke close to the Golf Course. Quality built, cathedral entrance with excellent potential for further development in the basement. (Roughed-in fireplace and 3-pce. bath.) W.W. carpeting throughout. Electric heat. Nearly 1,200 sq. ft. on main floor. Carport. Sundeck off dining room.
BUZZ MAINPRIZE
477-1841 658-8268

GARDENERS PARADISE

A little park in your own back yard is the only way I can describe this property. Terraced rockery, flowered gardens with seclusion. Well maintained, 3-bedroom home with rumpus room and ½ bath down. Near SimpsonSears and close to everything. A pleasure to show.
658-5839 KEITH KAYE 477-1841

SOMETHING DIFFERENT

2-bedroom home close to golf course and shopping. Unusual lot and a suite in full basement. Asking $43,000.
477-1841 AL POTTAGE 479-2716

CADBORO BAY SECLUSION

Situated in that prime residential area of Queenswood and MacDonald, a comfortable split-level home with 3 bedrooms, master with sliding glass doors to a completely private balcony ideal for that cozy Sunday breakfast. Spacious in-line living and dining room with fireplace, built-in ceiling high bookshelves, and a model kitchen fully equipped with quality appliances. 26x12'6 family room. Workshop. 2 bathrooms. Offered at just $79,900.
TED WALFORD
Residence 598-1420 Office 477-1841

TATTERSAL AREA $49,900

Solid old 1,263 sq. ft., 3-bdrm. home being completely renovated. The beautiful garden with trees is 2 full lots long.
386-2231 D. B. TAYLOR 477-9179

RUN HORSES ON 2.11 ACRES

Like-new, spacious 3-bedroom home with partial bsmnt. Some fruit trees on level land. Acres of treed country behind you. $70,000.
386-2231 D. B. TAYLOR 477-9179

GORGE $45,900

This is a prime chance to get started in home ownership. Sound 2-bdrm., full bsmnt. home on large level lot. Kitchen and bath fully updated. Close to schools, shops and bus. This is a prize resale area. A cosy home with brick fireplace and very well priced. shake roof and fully developed lot
386-2231 FRANK OLIVER 383-6904

OAK BAY $84,900

Beautifully finished home in an area of quality homes near University. Attractive stone exterior, shake roof and fully developed lot with very private rear yard. Lower level tastefully and expensively developed with two huge family rooms and large workshop area. Three bdrms. on main, master en suite. This is very nice indeed.
386-2231 FRANK OLIVER 383-6904

UNDER CONSTRUCTION SOOKE

53 attractive homes now soon to start in Sooke's newest Subdivision. Drive out to Otter Point Rd. and turn left onto Beaton then your first left on blacktop and behind new homes now available. Call for details.
386-2231 JOHN A. JOHN 477-8096

OLD WORLD CHARM

Near Woodward's. 2-storey, 3-bdrm. (plus), full-bsmnt. home. Open LR and DR with built-in cupboards. Den on main, all bdrms. up. Separate dble garage and covered driveway entrance. It's built to last and its different. Good value at $71,500.
386-2231 JAY ROGERS 477-4560

½ ACRE SETTING

Gordon Head location, custom built for present owner, 3 bdrms., beautiful Georgian F.P., sea glimpses, from large picture window in LR. Partially finished bsmt. A lovely, serene house, owner moving and open to offers. Asking $95,900.
OLIVE L. MARTIN
386-2231 385-7266

A FAMILY HOME

This lovely, 2-storey home is just right for a young family. Well renovated and decorated, this very affordable children home offers with conveniences as drapes, washer, dryer, fridge-stove and built-in oven, for only $55,900.
386-2231 BING RICHARDS 385-3806

PACE Properties Ltd.
1640 Oak Bay Ave. 595-2413

4 BEDROOMS $64,900

No spring cleaning in this immaculate home. Located in beautiful Brentwood Bay, features include kitchen eating area, dining room, 3 bathrms., finished rec. room and separate entrance to the basement when kids come home dripping wet. Patio doors from kitchen to 8x24 sundeck for summer entertaining.
BRIAN or HELEN HIGGINS
595-2413 or 592-2978

BY OWNER, ATTRACTIVE 3 bedroom, 1½ baths, floor to ceiling stone fireplace, large fenced lot, low taxes. Asking $59,900. 478-8200.

250 HOUSES FOR SALE

VICTORIA REALTY LTD.
386-3585

JUBILEE AREA $55,900

You must see this spotless home, living room with FP, beamed ceilings, large formal dining room, also has beamed ceilings, leaded stained glass windows, huge bright cheery kitchen, adjacent den. 2 large bedrooms on the main, 1 small up. Full cement basement, nice yard with fruit trees, call now on this beauty. Grant MacFarlane, 386-3585.

COLWOOD

Have you been looking in Colwood and haven't seen what you want? Try this large family home, centrally located, 6 bedrooms, family room with deluxe bar, nice lot ideal for your family, priced reasonably at $64,900. MLS. Call Grant MacFarlane, 386-3585.

SIDNEY 3 BEDROOMS

Immaculate condition, very tastefully decorated, cathedral entrance to excellent floor plan with W-W carpet throughout. Bright airy living room with feature oak panelled wall, dinette with dble. sliding, glass doors, delightful kitchen, 2 bdrms. with large closet and 4-pce. bath on main. Full basement with 3rd bdrm., 15x21 semi-fin. rec. rm., roughed-in 3-pce. bath. Conveniently located. Terrific value at $51,900. Phone Neva Pennie or Morris Lund, 386-3585 anytime. MLS.

UPLANDS $108,000

Compare! A well-cared-for bungalow. Ideal for retireds or a small family. Spacious foyer. Attractive sunny living room with fireplace. Separate bright 14x12 dining room. Kitchen with dishwasher and large dining area. Three good-size bedrooms. Two bathrooms. 21x12 study. Ample storage plus workshop. Hot water heating. Park-like treed lot with privacy. Magnificent unobstructed seaviews. Reasonable taxes. Appliances and drapes available. Priced to sell! Exclusive, call Leo Van Dyk, 386-3585.

Business People

Easy care, low maintenance and room with a floor-to-ceiling slate fireplace, in-line dining room, convenient, 3-bedroom home, only two years old. Attractive living bright kitchen opening into a private, secluded patio. Half baths. MLS 15867. Must be seen inside to be appreciated. Immaculate. Call now to view.
386-3583 Dave Roberts 477-1317

"SEA VIEW"

Cannot be duplicated, nor can this quality post-and-beam home at $89,900! Features include: Oak flooring, hot water heating, heavy insulation, 6-inch walls on lower level, wrap-around deck, and built-ins galore in family style kitchen! 3 bedrooms, den, 3 baths, 2 fireplaces, plus 36-foot family room — it's gorgeous. Could accommodate two families. Hurry to inspect. ML No. 15405.
Please call:
RATHER REALTY LTD.
384-0212

SHAWNIGAN LAKE. NEWLY DECORATED, furnished with adjoining lot, and large garden, two bedrooms and could be three. corner Shawnigan-Mill Bay Rd. and Wallbank Rd. two blocks from Village centre, lot for sale, signs on it, and house for sale, $55,000. This price includes extra serviced adjoining lot. For just house, $41,900. Phone Gordon, 112-743-2911

OPEN HOUSE SAT. 2-4

1853 Chimo Place. Gordon Head Road to Fairburn, turn left, next left turn is Chimo, 4 bedrooms, 2 fireplaces, dishwasher, new house. Asking $67,500. Mortgage available. 384-8391.

OPEN HOUSE SAT. 2-4

1203 Tattersall. Hurry to see this lovely new house. 4 bedrooms, 2 fireplaces, dishwasher, double carport, central location. Mortgage available. Reduced to $75,000. 384-8391.

OPEN HOUSE

SAT. 1-5
1174 LOCKLEY

$46,000. 2-bedroom, no-step stucco bungalow. Renovated, wall to wall throughout, electric heat, new roof. 479-3084.

BY OWNER
Cosy two-bderoom plus one, one in basement. Wilkinson-Interurban area. Completely renovated throughout. New roof and flooring. 24x16 garage-workshop. Large lot nicely treed. Schools, stores, bus route. Priced for quick sale at $48,500. Serious calls only. 479-3703.

GORGE AREA—$45,500
Price substantially reduced, private sale. Two-bedroom home. Expertly renovated, carpeting, kitchen cabinets and nook. Bright double living room with fireplace. Oil heat, full basement. Large 75x120 lot. Call 383-9126.

SOOKE AREA — WHIFFEN SPIT Rd. — 5 year old two bedroom home, basement, electric heat, conservatory over carport. Lot 38x132. $30,000. 10% down. Mortgage available. 642-3443 after 6 p.m.

FOR SALE BY OWNER
3 bedrooms, 1½ bathrooms, wall-to-wall. Eating area in kitchen, dining room, 2 fireplaces, wrap-around sundeck. All services. 913 Rankin Rd. Open House Saturday and Sunday, 2-4 p.m. 386-7195.

GLEN LAKE AREA
This 1,100 sq. ft. home has 3-bedrooms, w-w throughout, large fireplace, finished rumpus room, spacious sundeck and is only 3 years old. Priced at only $57,500. 478-3943.

WATERFRONT
Tiny two-bedroom cottage Pulford Harbour, Salt Spring Island. Ferry at your door; commute to Victoria (40 minutes to Swartz Bay) — and enjoy the peaceful life. Only $39,500. 598-1406.

SOUTH OAK BAY TUDOR
Character home, living room with marble fireplace, leaded windows, 3 bedrooms, dining room, modern kitchen, no basement, fenced yard with privacy. No agents. $70,000. 592-1391.

BY OWNER
$52,500 is all we're asking for our older 2-storey, 3-bedroom character home in Cook-Quadra area. Large family kitchen, living room, dining room, den. Beautiful landscaped lot with fruit trees. Phone 384-3256.

SURPRISE
Character, value, roominess and handiness in this large charming 4-bedroom beauty, High Quadra. Reasonably priced at $59,900. Call owner at 386-2673 for appointment of information.

CLOSE TO HILLSIDE AND GOVERNMENT, 1 bedroom upstairs. 1 bedroom main with fireplace. 3 rooms in basement. 3 bathrooms. By owner, no Agents. 384-5514 days, 384-9206 even.

OPEN HOUSE — GORDON head, Sun.-Mon. 2-4. 4189 Lynnfield Cres. (off Cedar Glen). Quality 3-bedroom Tudor home. No agents. 477-0447.

BY OWNER — HIGH QUADRA. 2 bedrooms. 1 down. Good condition, full basement, drive-in garage. Near schools and shopping. $49,000. 383-0931.

1172 HIGHROCK PLACE. FOR sale by owner. Three-level house on quiet cul-de-sac. Three bedrooms, 1½ baths. By appointment only. Phone 384-7780. $75,000.

LARGE 1-YEAR-OLD CUSTOM built, Central Saanich. Large mortgage, 10½ per cent. $68,900. 652-3796.

253 COUNTRY HOMES AND PROPERTIES

P.R.B
P. R. BROWN AND SONS LTD.

ELK LAKE COUNTRY HOME

This attractive, near new, country home is located on just over 6 acres of high view property overlooking the Gulf Islands. The home is quality built with electric heat and contains a large 20x14 LR with a feature fireplace. Separate dining room 12x14, two large bedrooms, one 4Pce. bath and a 2-Pce. powder room. The home is on city water and there is also a well and pond for irrigation. The property is cross fenced and is equipped with excellent outbuildings including 2 barns, a double carport and a general workshop building. This property, with access on the Pat Bay Highway, is located 1400 feet from the road and provides complete privacy and seclusion, here are approx. 3000 strawberry plants, 1 acre of raspberries and numerous fruit trees. This property is in excellent condition and a pleasure to show. Here is your chance to enjoy watching spring unfold in this picturesque country setting. For exclusive viewing, call:
K. O. MOORE
385-3435 385-1227
P. R. BROWN AND SONS LTD.
Anytime

SINCE 1887
Pemberton, Holmes Ltd.
1000 Government St.

METCHOSIN
A. 10 ACRES FINEST SEA and MOUNTAIN VIEW. Gently rolling land, mixture of pasture, trees, rocky outcrops. A truly outstanding property. Main water, hydro, MLS. $69,900.
B. 10 ACRES RICH VALLEY SOIL and ORCHARD. Site of an old farmstead, this could be your dream of a real good working mine ranch. The high land has timber and extensive views, the bottom land has deep rich soil. Fenced on 2 sides this is an excellent opportunity to make a real country home. Good road, hydro, water supply, timber for your house and barns. Will accept $7,000 down on asking price of $69,500. MLS.

MALAHAT
A. 3 ACRES OF FLATISH LAND, deep tube well and spring for garden irrigation. This DOUBLE WIDE MOBILE with large extra addition including workshop, wood stove and extra bathroom has delightful flower and vegetable gardens and an aura of peace and serenity amongst the cedars. MLS. $56,500, with good terms.
DEEMOND HOLMES
384-8124 478-1227

"RICH AS COUNTRY CREAM"
798 Gwendolynne
Off Latoria — in Metchosin

This beautiful Tudor style home is indeed the "CREAM OF THE HOUSE CROP" located on 2 ACRES OF CENTURY OLD TREES. Has 2000 sq. ft., of gracious living, includes FOUR BEDROOMS. Built in kitchen nook and dishwasher, floor to ceiling old BRICK FIREPLACE. In beamed family room, W to W. carpeting throughout, many, many other features including basement, SHAKE ROOF, DOUBLE GARAGE and COVERED SWIMMING POOL.

THIS IS REAL VALUE FOR ONLY $89,400
PHONE J. T. MILLS
385-3411 or 388-6752
Ker & Shephenson Limited
680 Broughton

Western HOMES Ltd.

2.11 ACRES METCHOSIN 2 BEDROOMS $64,000.00

Here is a comfortable 2 bedroom family home with large family kitchen, large dining room, living room with heatilator fireplace and a full basement, ready for developing. Drive-in garage, single carport, and a sundeck off the living room complete the property. 2.11 acres are lightly treed, affording privacy, quiet, but still room for a horse or two. (NEW MLS). Phone now for appointment to view:
Neil R. MacDonald
386-3494 (24 hrs.)

OPEN HOUSE.
SAT. 1:30-4:30
9218 MAINWARING RD.
(off McTavish)
HALF ACRE—10% MORTGAGE
Family sized 4 bedroom, 2 bath home, fully fenced, with sea glimpses. Quiet semi-rural area, just ideal for kids, pets and a good garden. Lots of fruit trees. Reduced to $64,900 and offers are invited as owner has bought. MLS 15200.
THE STEPHENS
386-2911 (24 hrs.)
Homefinders, Wall and Redekop

SOOKE TO JORDON RIVER AT PORT RENFREW
A large corner lot .34 of an acre. Easily cleared for building, facing south with gentle slope. Walking distance to hotel, store and sea. Phone me on this property and the opportunities available. Asking only $7,000. URSULA E. S. LA LONDE at 598-3344.
JACK MEARS
OAK BAY REALTY LTD

SIDNEY REALTY LTD
Real Estate — Insurance
Serving the Saanich Peninsula
656-3928

SAANICH PENINSULA PROPERTIES
For All real estate requirements
Box 1235, Sidney, B.C. 656-4000

253 COUNTRY HOMES AND PROPERTIES

SIDNEY SEAVIEW
Recently renovated, 2-bedroom, available immediately. Living and dining rooms. Carport off lane in rear. 50x110 lot only 4 blocks from shopping. MLS. Priced to sell at $46,500.

NO STEPS
Spotless 3-bedroom, no basement home in Sidney. 1168 sq. ft. of living space. Separate dining room. Only 4 years old. Utility room for washer and dryer. Garden is a real joy. House is vacant MLS. Offers on $55,000.

FAMILIES
Whether large or small you will enjoy this 3 or 4 bedroom, full basement home. Fireplace in living room. Workshop and second bathroom downstairs. Drive-in garage. Fenced 60x131 lot. MLS. Asking $50,500.

John Bruce Bus. 656-3928
656-2023 or 656-6151
Sidney Realty Ltd.

Almost Waterfront! Reduced to $72,500

What a lovely retirement home. This was built to the desire of the owner. Ground level has workshop, utility area, large family room with fireplace and views over water. Main level has bright kitchen opening onto large sundeck, and leading through inline dining and living room. All three front to water views through picture windows. Living room has lovely end wall floor to ceiling stone fireplace. 3 bedrooms all are carpeted. Lovely 1-acre lot has garden shed, workshop and guest "sleeper" cottage. A fine offering. 13 miles west of Sooke at $72,500 on MLS. Owners will trade for house in town. Call FRANK WILLS at 384-0581. Wills & Wonnenberg Realty Ltd.

$49,500

Attractive, bright new home, 3 BR, plenty of cupboard storake, living room has arched brick fireplace, sundeck opens from dining area. Excellent kitchen, wall-to-wall except in kitchen. Full daylight lower floor rough-plumbed for 2nd bathroom and washer-dryer BR., plenty of cupboard storage, rec room with roughed-in fireplace. Lot is 70x150 and lends itself to a rock garden in rear or terracing. Close to shops and school bus, listing price, $49,500.
SOOKE REALTY LTD.
642-5426

METCHOSIN BY OWNER
7.4 seaview acres on 5156 Rocky Point Road, at $6500 per acre with custom-built 4-year-old, 3-bedroom, basement home at $36,900. Total price $85,000. 478-5466.

SAANICH PENINSULA PROPERTIES
For all real estate requirements
Box 1235, Sidney, B.C. 656-4000

3½% COMMISSION
WHY PAY MORE?
DIAL REALTY 656-3987

GORDON HULME LTD.
SIDNEY-SAANICH PENINSULA
656-1154 2444 Beacon Ave.

256 WATERFRONT PROPERTIES

A. E. LePAGE
WESTERN LTD. REALTOR
1395 HILLSIDE AVE.

MAPLE BAY
1.76 ACRES
COZY WATERFRONT HOME
Breathtaking water and mountain views. 3 bdrms., large LR and DR with fireplace. Secluded sundeck overlooking swimming pool, 40-tree orchard. Nicely landscaped. Garage and carport.
386-6331, Eric Frazer
Res., Cobble Hill 743-9155 collect.

WHAT A CHANCE $19,300
ONE OF THOSE UNUSUAL, AND RARELY ON THE MARKET COTTAGES ON COWICHAN BAY. 2-BEDROOMS, LIVING ROOM, KITCHEN AND EATING AREA, 3-PIECE PEMBROKE BATHROOM, STORAGE ROOM AND SUNDECK. THIS SALE IS FOR THE IMPROVEMENTS AND THE REMAINDER OF THE 10 YEAR B.C. GOVERNMENT LEASE. IT IS ON SEWER, POWER, PHONE. THIS IS A REALLY GOOD BUY AND AN URGENT SALE IS REQUIRED. FURTHER INFORMATION FROM: URSULA E. S. LA LONDE AT 598-3344.
JACK MEARS
OAK BAY REALTY LTD.

WATERFRONT 3.65 ACRES $25,000

A rare opportunity to acquire a beautiful big heavily treed waterfront lot on the scenic Cowichan River near the lovely very progressive town of Lake Cowichan 15 miles west of Duncan. Only 1½ hours from downtown Victoria and a beautiful road all the way. Full details available on request.
JOHN PLATT
385-7521 383-2700
BOORMAN INVESTMENT CO. LTD.
1111 Government Street

Double Waterfront WITH Moorage

An exclusive TOWNHOUSE DEVELOPMENT with a SEA VIEW front and back. Finally, an area with ALL THE ADVANTAGES of your own PERSONAL MOORAGE and PRIVACY without the annoyance of traffic or noisy pets. TOTALLY SECLUDED, BEAUTIFULLY TREED and we can even help with lower than usual interest rates. EXCLUSIVE FINANCING TERMS. At a realistic price of $94,950. Please call:
RUTH or STEVE SALAGA
386-2911 or 479-5632
Homefinders, Wall and Redekop

100' WATERFRONT
DO YOU LIKE CHARACTER HOMES? THIS SPACIOUS OLDER HOME IN SIDNEY OFFERS LOTS OF ROOM FOR ANY FAMILY AS WELL AS A COMFORTABLE REVENUE SUITE. LOVELY VIEWS AND A GOOD GARDEN. COMPLETE THE PICTURE. PRICED TO SELL AT $91,500. PHONE FOR DETAILS.
(MRS.) ERIN FARGUHARSON
GORDON HULME LTD.
656-1154 656-5808

CAN YOU SEE VALUE HERE?
Check this one out! Seventy feet of waterfront, on Esquimalt Harbor Inlet. 2.4 acres fronting on Chilco Road, gently rolling property. Buy now and make your subdivision plans. Included in the asking price of $84,900 is a 2-bedroom double wide mobile home. Exclusive with:
477-0191 KNUD SCHWER 478-8203
Royal Trust Real Estate Dept.

Take Advantage

of Fishing and deep water Moorage right at your doorstep by investing in this Finlayson Arm acreage (approx. 2.39) with 550' of waterfront and boat ramp. Modern Panabode could be your base until you build your dream home. Owner will consider trades or terms on asking price of $84,950. Please call:
O. DOUGLAS OR T. WILKINSON
382-4251 anytime
RITHET AGENCIES LIMITED

WILLIS POINT
Idyllic setting. Perfect retreat. Very private. Good beach. Ideal small summer home with 3 bedrooms. Large living room with stone fireplace and kitchen combination. Could easily be permanent home. Covered sundeck. Just right for indoor-outdoor living. About ¼ of an acre. $89,500. Call:
386-7521 JOHN HOLMS 598-7736
BOORMAN INVESTMENT CO., LTD.
1111 Government St.

2 BEDROOMS $21,900

Located close-in on a leased waterfront property. Almost new, has approximately 600 sq. ft. of delightful cedar construction. Very comfy and cosy, fish at your doorstep. Exclusive. For details call GLENN NICHOLLS 598-7689 or GERRY FINNIGAN 382-4739 or 592-2431 Lansdowne Properties.

MARKLANE

Almost 2 acres waterfront plus large 2-bedroom cedar home many features including, Thermo pane windows, Shakeroof etc. Asking $145,000. Freddy Starke 386-6164 anytime. Castle Properties.

256 WATERFRONT PROPERTIES

FARMER Investments & Realty Ltd.
825 BAY ST. 382-2134

CHOICE WATERFRONT
Ideal retirement or small family home. Nearly 2,600 sq. ft. of finished living area on two levels. Spacious fireplace, living rm. with plate picture windows, in-line dining rm., kitchen and enclosed sun room all with a beautiful seaview. 2 bedrooms on the main floor, plus large guest room up. Lower level comprises large rec. room with open fireplace, sunny laundry rm. and 3-pce. bath. Lovely lot with fruit trees and garden space. Just a few steps to a safe sandy beach, complete with seawall and small boathouse. Excellent location close to airport, golf courses, ferries and the friendly town of Sidney. $97,500.
Gerrie Hutton
382-2134 or 386-3927 (res.)

WATERFRONT PLUS GUEST COTTAGE $125,000
Situated on sheltered waterfront just three miles from City Centre this unique and delightful property exemplifies the charm of Victoria. Heavy hand-split shakes, leaded windows and Tudor styling blend with easily maintained landscaping. The exceptional views (from every window), the boating, the wildlife that visits daily, all combine to provide the living pleasure the City is famous for. There are three bedrooms and a special feature is a 19 ft. master bedroom with sliding glass doors to balcony overlooking the water. The truly delightful guest cottage is semi-furnished. A unique property with a Disneyland flavour. Exclusive. View by appointment only.
388-4271 MR. YELLS 383-5039
J. H. WHITTOME and CO.

200 feet waterfront on SOOKE HARBOUR. 1.2 acres of grass, orchards, dove cotes, smoke house, greenhouse, chicken house, guest cottage. WHAT ELSE —a large 2 BR. home right down by the water, great big kitchen, huge wall of glass onto the harbor, little conservatory off the LR. This is the BEST POSSIBLE WATERFRONT, yours for $135,000. with good terms. MLS.
DESMOND HOLMES
384-8124 or 479-1227
PEMBERTON HOLMES LTD.
1000 Government St.

SANDY BEACH FAIRFIELD
Gentle slope to wide beach. Large lot, 62x185. Renovated 2-bedroom bungalow with part basement and modern services, outstanding water views. Only $79,900. MLS. JACK BETTS, 477-4042 or 385-2813.
Johnston and Co. Ltd.

CORDOVA BAY

Scenic waterfront lot on Major Road. 1-3 acre. Picturesque setting of rock and trees overlooking San Juan Islands. Engineered septic tank drawing available. $49,500. 383-8130.

BEAUTIFUL WATERVIEW LOT with water service in subdivision of expensive homes. 30 minutes from Victoria. Drive north on Island Highway, turn right to Cowichan Bay Rd. and right onto St. Catherines Drive, Douglas Hill. $18,500. 384-1101 or 477-5554.

MAPLE BAY WATERFRONT property, near Duncan, 1.43 acres. Water access only $28,900 or nearest offer. Recreational or investment property. 746-4632 or 748-9491.

1 ACRE, WATERFRONT, CAMPbell River, B.C. Beautifully treed. Open to offers. 923-4468.

½ ACRE FLORENCE LAKE. Phone 382-7368 after 7 p.m.

258 CONDOMINIUMS and TOWNHOUSES

ROCKLAND $33,900 1035 McClure

DELUXE 1 BEDROOM CORNER SUITE IN QUIET BUILDING. TAXES ONLY $1 PER YEAR. PLEASANT TREED GARDEN OUTLOOK, SOUTHERN EXPOSURE. DRIVE BY AND CALL FOR DETAILS. 477-6534

ARRAN HOUSE

Open to View
Mon.-Sat. 1 to 6
545 RITHET ST.
(Between S. Turner and Menzies, 1 block from Dallas)
2-Bedroom, superbly constructed condominium. Homes from $49,000.
To view at your convenience call:
598-5166

NEWSTEAD REALTY LTD. 598-5166
1637 Fort St.

$2,000 DOWN GLASSED-IN

LARGE BALCONY
2 BDRS., 2 BATHS
NEW BLDG. — QUIET AREA
OWNER WILL FINANCE
At 11¾. Asking $48,500. Phone 652-3229 after 6 p.m. or leave message at 386-9270.

COOK — BEACON HILL
1-BEDROOM — $23,500
Ideal for retired couple or single person. Ground floor, no steps. Lovely location near the sea and park. Consider exchange for a small home or cottage.
477-3095 res. MRS. WEBB 385-2471
Johnston and Co. Ltd.

FOR SALE BY OWNER
2 Spencer Castle condominiums, both occupied by dependable rentals. Choice 4th floor corner suite. All Appliances, wall-wall carpets, and drapes, swim pool, and sauna in complex. 388-7311, 652-1558.

258 CONDOMINIUMS and TOWNHOUSES

WALTHAM HOUSE

1101 HILDA ST.
Bright, spacious 2-bdrm condominium suites. Ideal location close to all amenities. From $42,500.
Open to View
Mon.-Sat. 1:30-4:30

CLARENCE HOUSE

139 CLARENCE ST.
1 ONLY
Deluxe 1250 sq. ft. 2-bedroom suite, unsurpassed views, indoor swimming pool. Priced at $72,000.
Open to View
Mon.-Sat. 1:30-4:30

THE
EAST PARK

Large, prestige 2 bedroom suites 1050 PARK BOULEVARD overlooking Beacon Hill Park from $43,450.

Whyte & Gower
Oak Bay Properties Ltd.
2227 Oak Bay Ave.
592-2407

ROYAL WOODS
1005-1009 McKenzie
(By Quadra)
—Heated indoor pool with sauna, whirlpool, exercise room and changing rooms.
—Two deluxe recreation lounges.
—Tudor motif reading room.
—Hobby room, workshop.
—Championship-size billiard table.
—Tennis court.
For appointment to view call:
Mike Ruddy 656-4089
Robert Young 477-8749
George Black 382-2426
Murray Lawson 479-8813

Park Pacific
Investments
383-4124 Anytime

OPEN HOUSE
MON.-SAT. 2-5 P.M.
YORKSHIRE HOUSE

935 Fairfield Rd.
4 only 2-bedroom homes remain priced from $43,500.
Quality construction—short walk to downtown and Beacon Hill Park.

GRANDE OAKS

3968 Cedar Hill Rd.
Unique adult oriented townhouses. 18 units on 2 acres featuring recreation house with sauna, swirlpool and lounge.
$58,000-$59,900.
CANADA TRUST
1537 Hillside Ave.
595-5171

Spencer Castle

2910 COOK STREET
A Unique Luxury Complex
—4½ ACRES OF LANDSCAPED GROUNDS
—GUEST HOUSE offering:
7 en suite bdrms.
reception facilities
large indoor swimming pool, saunas.
—4 STOREY CONCRETE AND STEEL BLDG.
—2 BDRM, 2 FULL BATH CORNER SUITES.
minimum 1345 sq. ft.
spectacular views
BUY DIRECT FROM BUILDER
OPEN THURS., FRI., SAT. 1-5
For appointment call 384-4013, 598-1060, 595-4329
Danzo and Franco Holdings Ltd.

FARMER Investments & Realty Ltd.
825 BAY ST. 382-2134

CHATEAUNEUF
1149 Rockland
The quality condominium of 2-bedroom homes is now open for viewing Mon.-Sat., 1-6 p.m.

ORCHARD HOUSE

Studio from $21,000
1 Bedroom from $26,500
2 Bedroom from $36,000
Open 2-8 Daily
Saturday 1-6,
Sunday 1-6
647 Michigan St.
382-8231 382-8232

THE SAVOY
"A RARE OCCASION"
Two superior studio one-bedroom apartment homes now available. Tremendous buy at $37,000 and $38,000 in a steel and concrete building in centre of town. 777 Blanshard at McLure. To view call Park Pacific Investments, 383-4124 or 479-1113.

SPENCER CASTLE — $75,000 OR near offers. Luxurious executive condominium. 1544 sq. ft., 2 bedrooms, 2 full baths, swimming pool, sauna, concrete and steel construction. No agents. Phone 386-0489.

TOWNHOUSE FOR SALE BY owner — 2 bedrooms, 1½ baths, wall to wall throughout. Kitchen and laundry appliances included. $41,500. 656-6646.

258 CONDOMINIUMS and TOWNHOUSES

CEDAR HILL PLACE

1725 Cedar Hill Cross Road
ONE ONLY LEFT

No Down Payment
100 Per Cent Financing
SPECIAL VENDOR DEAL ON THIS LAST UNIT allows complete financing with interest no higher than current first mortgage rates. Buy now at the full price of $45,500 for a beautiful 2-bedroom, 1½ bath, 1075 sq. ft. unit with large f.p. and 20' living room in one of Victoria's finest condominiums.

OPEN TO VIEW SATURDAYS ONLY 1:20 - 4:00 P.M.

For alternate viewing please call 386-2437 anytime and our salesman will gladly arrange an appointment for you.
PACIFIC STRATA REALTY LTD.

CAREFREE LIVING
(at its best)
Pleasant westerly outlook of the city and Sooke Hills. No cramped feeling here in the large living room and dining room with beamed ceilings; 10'x11'8" kitchen with eating area; 2 good size bedrooms, master with en-suite and walk-in closet, lots of insuite storage; 39' balcony; all this and close to shops and bus routes. $50,900. Call:
M. K. LAWSON 479-8831
M. RUDDY 656-4089

Park Pacific
PARK PACIFIC INV.
383-4124

P.R.B
P. R. BROWN AND SONS LTD.

CONVENIENT GOOD VALUE $29,000
Spacious two bedroom condo near shops, schools, bus. Lovely condition, nice w-w carpet, range, fridge, wringer washer, dryer all included. Common property includes playground and swimming pool too! Ideal for young family. Financing available ML 16164.
STAN WINTERBOTTOM
385-3435 598-2253
P.R. BROWN and SONS LTD.

NEWSTEAD REALTY LTD. 598-5166
1637 Fort St.

WATERFRONT
This spacious 1,2000 sq. ft. 3-bedroom suite offers waterfront views, and the room to be flexible. A lot of home for $59,900. ML 1570.
BRUCE KLAVER
598-5166 384-0755

OCEAN VIEWS
This 2-bedroom, top floor, corner suite is in a very smart building, has a KITCHEN window (very rare) and has views that must be seen. For a complete description call me about this $55,500 home. ML 15813.
BRUCE KLAVER
598-5166 384-0755

Century 21 REAL ESTATE
J. D. BOSDET LTD.
120 - 727 JOHNSON 386-3128

TOWNHOUSE
$51,900
Cedar Hill Area, family living. 3 BR's, family room, 2 patios, well managed complex. 1500 sq. ft. and only $51,900. MLS 15525. Call:
ALICE MOORE — 592-4529

CRAIGFLOWER HALF SXS DUPLEX
Deluxe 4 bedroom, 2 storey home entirely separated by a 10 ft. space. Quality built and only 2 years old. On main floor: 3 large bedrooms, luxurious 4 pce bathroom, 12x20 family room, courtyard entry. 2nd floor: 15x18 living room, 10x12 dining room in line. Master bedroom, 4 pce. bathroom. Expensively carpeted throughout. Total living space almost 2,000 sq. ft. Price $59,900. Offers invited.
595-5171 DIRK OKKER 478-4501
Canada Trust

COMFORT FOR $25,900
IMMEDIATE POSSESSION
ONE BEDROOM
CLOSE TO EVERYTHING
Just stop and think! Here is comfortable, convenient, clean living accommodation for a retired couple, young married people or single person. Over 700 sq. ft. of floor area. Taxes only $291 gross per year. Monthly maintenance is only $29.32 and includes hot water, heat. This is a main floor suite and very quiet. Trades will be considered. Phone Frank Beamish Realty Ltd. Now. 385-5113.

UNIVERSITY HEIGHTS
$35,000
Spacious 1-bedroom home. Beautifully appointed, large living room, galley kitchen (very nice), range and fridge, drapes included, washer and dryer in building. Deluxe building with only 28 homes. Please call:
JOHN or ROMA MOLYARD
477-0191 384-4827
Royal Trust Real Estate Dept.

TOWNHOUSE VALUE
Where else could you purchase modern accomodation for just $33 per sq. ft.? We can offer 1360 sq. ft., 3 bedrooms (master 20x12 with vanity), 4-pc. bath, large living and rec. rms., galley kitchen plus family-sized dining, laundry-powder room. Private garden, patios, work-storage area, double parking at door. End unit close to schools, shops, 18-hole golf, Camosun College, $51,500 includes 4 appliances. 595-8863.

3 BEDROOMS
$500. DOWN
We will carry the balance. Two-storey, wall to wall, fridge, stove, washer, dryer, drapes. Low taxes and maintenance fee. Gorge Vale call Jim 382-4568.

258 CONDOMINIUMS and TOWNHOUSES

the Permanent
1125 DOUGLAS ST. and 3647 SHELBOURNE ST.

Affordable Quality
HAMPSTEAD HOUSE

—2 Bedrooms
—Most have 1½ baths
—Carpets by Jordans
—Extra large balconies (some glassed in)
—Separate dining
—Double sinks
—Controlled entry
—Sun roof
—Much much more
OPEN DAILY
(Mon. to Saturday)
1:30-4:30 p.m.
Priced from $35,500.

QUIET LOCATION
955 DINGLEY DELL
(The Gorge off Selkirk)
SID HASLAM 477-1964 or GRAY LAITE 656-5267, OFFICE 382-9191

NO REASONABLE OFFER REFUSED
Selling out last remaining 2-bedroom suites located in WINDSOR MANOR, 848 Esquimalt Road. Priced from $33,900 — as low as $1,700 down. Brand new units complete with appliances, drapes, parking, etc. Larger units with en suite baths. Visit our display suite No. 3 open Wed., Fri., and Sat 1:30 - 4:30 or view by appointment with HERB McDANNOLD 658-8844 or 382-9191.

$1,750 Down

3 bedroom, 2 storey suite. Spotless condition, children and pets welcome. Phone R. W. RHODES 382-9191 or 479-9241

$1,700 Down

Deluxe top floor, 1 bedroom suite, swimming pool, sauna and swirl pool, billiard room etc., etc. Phone R. W. RHODES 382-9191 or 479-9241.

Canada Permanent Trust Company

Whyte & Gower
Oak Bay Properties Ltd.
2227 Oak Bay Ave.
592-2407

OAK BAY
2 bdrm. condominium in Lansdowne area, 1½ baths, double sink, garburator, stove, fridge and dishwasher. Close to sea, Uplands, Oak Bay Rec. Centre, University and golf course. All this for $42,500. To view call Susan LEGGE 382-5408 or 592-2407 anytime.

COOK - HILDA
$43,200
Almost new — BRIGHT, SUNNY, 2 bdrm. condominium 1½ baths, close to downtown, bus, shopping, park and sea. To view call HUGH YEREX 479-8169 or 592-2407 anytime.

ROCKLAND SUPER SPACIOUS
One-year-old condominium home, top floor corner location of 15-unit building, overlooking unspoiled open space with a far-off glimpse of the sea from the balcony. SPACIOUS L-shaped kitchen includes breakfast nook. SPACE for a full-sized dining suite in the dining room. SUPER SPACIOUS master bedroom with en-suite plus DOUBLE the usual closet SPACE. More SPACIOUS than average second bedroom cum den. ADD to this SPACIOUS living room, entrance hall and en-suite storage, quality w.w. stove, fridge, sun drapes (kitchen wired and plumbed for dishwasher) and covered parking. In all, you get 1300 sq. ft. of SPACIOUS LIVING priced below replacement cost at $52,900 with low monthly maintenance. Don't miss your chance to view, call ART BED

258 CONDOMINIUMS and TOWNHOUSES

ONE BEDROOM UNIVERSITY AREA
Delightfully compact, one bedroom near-new, self-contained home with minimal effort upkeep. Ideal for busy young moderns, bachelor, active-retireds. Morning sun in bedroom, kitchen, dinette, afternoon sun on patio from living room thru sliding glass doors. Handsome but small building in high convenience area. Bus-stop at door. FRANCES BROWN 477-1841 BLOCK BROS. REALTY LTD.

BEACON HILL PARK $43,500
A lovely 1-B.R. unit, with a southern exposure overlooking the garden and Beacon Hill Park. This building is one of the finest, if not the finest, adult building in Victoria. Indoor swimming pool, rec. room and lounge. To view, please call:
386-2111 A. D. WHEELER 477-4789
MONTREAL TRUST CO.

KENSINGTON TERRACE
Over 1,400 sq. ft. or luxury living. Spacious living room and dining area, overlooking peaceful garden area. 2 bedrms, 2 bathrms, all appliances including dishwasher. Hot water heat, low maintenance. Billiard rm, exercise rm, sauna, etc. Excellent value. Price $46,900.
C. H. HOLLAND REAL ESTATE
620 View, 592-9784 or 386-1616

2-Bedroom family style, wall-to-wall, dishwasher, large balcony. Available now. Children welcome. $316 per month, $2800 down. Mortgage 10¾ per cent. Cook and Bay. 383-1419, 385-8937.

BURNSIDE-TILLICUM
3-Bedroom townhouse for sale by owner. 1½ bath, completely redecorated throughout, swimming pool, close to school and shopping. $36,500. 385-5513.

263 GARAGES FOR SALE, RENT OR WANTED

AUTOMOTIVE AND BOAT storage, month to month, $30. Heated, indoors. 382-5522.

265 HOUSES WANTED TO BUY

A.E. LePAGE WESTERN LTD. REALTOR

RESIDENTIAL PROPERTY
125,000 TO 200,000
For out of town executive moving to Victoria. Home could be 2500 to 3000 sq. ft. on any property from a large lot to 5 acres, but must have some privacy. If you have such a property for sale please call Eric Frazer 386-6331 or res. 743-9155

A.E. LePAGE WESTERN LTD. REALTOR
1395 HILLSIDE
WANTED OLDER HOME
For a large family moving to Victoria May 1st. Maximum price not over $90,000. Some character would be a great asset. Any reasonable area. Call Len LeDoux, 386-6331 or 382-9852.

WANTED
1. COLWOOD or METCHOSIN — 2 bedroom, bsmt. home on large lot — up to $55,000.
2. JAMES BAY, FAIRFIELD or OAKLANDS AREA — 2 bedroom — bsmt. home — up to $40,000.
If your home fits either of these descriptions and you are thinking of selling—PLEASE—give me a call!
I HAVE THE BUYERS!
BARBARA RAWLINGS
386-2911 or 383-5435
Homefinders, Wall and Redekop

LANGFORD
This young couple is moving over from Vancouver during April and require a 2 bedroom full basement home or a 3-bedroom one-level home. Must be located in Langford. Price range: $45,000. Please call Bob Kohiruss, 598-7689. Castle Properties Ltd. 386-6164.

OLDER HOME
Young couple desire to obtain older home on ½ acre or more land, anywhere in the Greater Victoria area. Price up to $65,000. If you are thinking of selling, and have such a property, please call JIM MURDOCH
Johnston and Co. Ltd.
592-4530 385-2471

MUST BE JAMES BAY OR VIC WEST
Small family requires 2 or 3-bedroom home preferably with a basement. Will consider anything up to $50,000. Call Chris Greig at Castle Properties, 386-6164 or 479-7995.

YOUNG BANKER
Coming to Victoria area
$40 - $50,000 Range
JIM COWLEY
388-6424 656-3675
Bayshore Realty Ltd.
1006 Fort Street

CASH FOR YOUR HOME
Investor will pay spot cash for any home, any area, up to $45,000. Call GLENN NICHOLLS, 592-2431 or 598-7689 (24 hrs.) Lansdowne Properties Ltd.

WE WILL BUY YOUR HOUSE
for cash if it is suitable for rental. Please contract the Sales Supervisor of Homefinders, Wall and Redekop
386-2911

WANTED
A family of five urgently require a 3 bdrm. home with basement. Age or area not important but must be close to Primary School.
AZAM 383-3440
or ISLAND HOMES LTD. 386-7545

WANTED
Three bedroom full basement home on a large lot in Langford, Colwood or Metchosin. Priced to $70,000. Anna.
ANNA CHANDLER
384-6939 385-8784
DOUGLAS REALTY LTD.

RETIRED EXECUTIVE
Needs quality 3-bedroom home. Good residential location in Saanich Pen. All cash to vendor $75,000. Call HEIDE WHITE 388-6231, 652-1828. CENTURY 21, ISLAND PACIFIC REALTY

WANTS FAIRFIELD
Retired couple require 2 bedroom home up to $65,000 Cash. MUST BE IN GOOD CONDITION. Call Chris Greig at Castle Properties Ltd. 386-6164 or 479-7995.

TORONTO COUPLE
Want to relocate in Victoria area. They need a 2 or 3 bedroom home in any reasonable area. Call Bob Kohiruss at Castle Properties Ltd. 386-6164 or evnenings at 598-7689.

CASH BUYERS
For 2- or 3-bedroom home with basement preferred. Two purchasers want newer homes close in. Phone VICTOR WONG, 385-2458, Byron Price and Associates Ltd.

WILL PAY CASH!
Need as soon as possible: older home needing repair, anywhere on Vancouver Island. Leave phone number with answering machine. Phone 652-1562 anytime.

URGENT NEED FOR OLD homes. Quick decision. No commission payable by owner. Call now.
598-5166 RAY SUTTON 652-3586
NEWSTEAD REALTY LTD.

URGENT
Side-by-side duplex in good area. Wanted immediately. Cash. Irene Dalziel 386-6164 or 477-6380. Castle Properties Ltd.

WANTED
Retirement home, Cadboro Bay area — phone R. KEELING 388-6231, Century 21, Island Pacific Realty.

PRIVATE
Want older home immediately — will pay cash. 479-2209.

265 HOUSES WANTED TO BUY

WANTED IN OAK BAY, LANSdowne or Foul Bay area on limited traffic street, newer 3, 4-bdrm. executive home in $90,000 price range. Realtors please reply.
386-3231 JAY ROGERS 477-4569
BLOCK BROS. REALTY LTD.

2-BEDROOM HOME AROUND $45,000 with rent to own option. Will do any maintenance required. 384-4002.

268 LISTINGS WANTED

SHAWNIGAN REALTY LTD.
Shawnigan Lake 743-5311
LIST YOUR SHAWNIGAN, COBBLE HILL OR MILL BAY PROPERTY with
743-5311 JOHN ETTEMA 743-2607
743-5331 MARIE MALBON 743-5145
Call Collect Anytime

NOW IS THE TIME TO SELL!!!
In order to relocate prior to next school term — for accurate appraisal — guaranteed advertising and 24 hour service, please call:
595-5171 DICK JAMES 592-2139

SWIMMING POOL
I have a client interested in a better home with swimming pool (preferably heated). If you have such a property, and are considering a move, please call:
595-5171 DOUG POSKITT 656-4236
Canada Trust

Residential or revenue. If you are thinking of selling, I shall appreciate your call.
AZAM 383-3440
or ISLAND HOMES LTD. 386-7545

271 LOTS FOR SALE

the Permanent
1125 DOUGLAS ST. and 3647 SHELBOURNE ST.

5.5 Acres
Sooke Road. 1-bedroom cabin, wooded, stream through property. 15 miles from town. Phone R. W. RHODES at 382-9191 or 479-9241.

Warehouse Zoned $33,000
50x99.56 lot in Saanich Industrial Park area. Drive by 831 Shamrock St. Details by calling HERB McDANNOLD at 658-8844 or 382-9191.
Canada Pedmanent Trust Company

ONE ACRE SEA GLIMPSES
Located west of Sooke. Partially cleared but remains parklike and treed. About 50 feet to beach access. On water supply. MLS $24,900.
SCOTT KENDREW
385-7761 (24 Hrs.) 598-5341 (Res.)
D. F. HANLEY AGENCIES LTD.

WATERFRONT 3.65 ACRES $25,000
A rare opportunity to acquire a beautiful big heavily treed waterfront lot on the scenic Cowichan River near the lovely very progressive town of Lake Cowichan 15 miles west of Duncan. Only 1½ hours from downtown Victoria and a beautiful road all the way. Full details available on request.
386-7521 JOHN PLATT 383-2700
BOORMAN INVESTMENT
1111 Government Street

Houlihan Place
Large, treed, fully serviced building lots in high, Eastern Gordon Head with sweeping sea views. A beautiful area for the superior home and ideally located for the family. A limited number available in this stage. Your inquiries are welcome.
CONTACT AGENT
STEVE MOONEY
385-7761 24 hrs. 477-4197 Res.
D. F. HANLEY AGENCIES LTD.

Sea View Lots
12 fully serviced lots available with terms to individuals or builders at $12,000. Just south of Ladysmith, handy to shopping centre. Please call T. G. M. Custance.
Swinerton, Stewart Clark, Ltd.
385-2481

SHAWNIGAN LAKE
Treed-quiet-town water — paved roads — perc. tested. 4 blocks to Lake, store, post office, laundry, schools, etc. Reasonable terms, discount if more than one taken by anyone. Go to Shawnigan Mill Bay Rd. turn west 3 miles to Wallbank Rd. (White house has "lots for sale" sign on it) turn 1 block to Wilmot Ave. and left again to LaGorda Pl. Phone Gordon 112-743-2911.
Shawnigan Enterprises

TRANS-CANADA GOLDSTREAM AREA
REDUCED. $29,900
This larger than average lot borders on Goldstream Park and Sooke Lake Rd. Presently zoned Duplex, Kindergarten, limited agricultural, etc. Perc tested, water at street. Terms are available. MLS. Please call:
C. A. CLIFF ANDERSON
384-8124 477-3994
PEMBERTON HOLMES LTD.
1000 Government St.

LOT FOR SALE
50x120 lot next to 1171 McKenzie Ave. Services being installed. $24,500 with offers invited. MLS. Call GEORGE WALL, 386-2955 or 477-0548, Century 21 Mayfair Realty.

RARE OPPORTUNITY
73 acres of treed seclusion. Spectacular Cordova Bay site for the luxury dream home. Asking $54,750. ML 16104. Call Mr. R. ROST, National Trust Co., 595-2961 or Res. 658-5490.

2 LOTS
Metchosin 2.44 acres, $23,000. MLS 15119 and Ardmore .9 acre with drilled well, $39,900. MLS 15743.
THE ZIEGLERS
595-5171 592-1768
Canada Trust

OVER 2 ACRES HAPPY VALLEY
$29,500
595-5171 DICK JAMES 592-2139
CANADA TRUST

DUNCAN—SOMENOS RD. AREA
SERVICED BUILDING LOTS
$14,500 - $2,500 DOWN
Please call Rick Hawkes at Victoria Mortgage Corp. Ltd. 384-7128 or Res. 477-0529 (collect) agent inquiries welcomed.

SEAVIEW LOT
Cleared and fully serviced lot in an area of prestige homes in PARKSVILLE. Lot size 90x127 appr. An excellent buy for $17,900.
652-3103 JOAN HOPPER 592-2431
LANSDOWNE PROPERTIES LTD.

GORDON HEAD
Fully serviced level lots, ready to build on. Terms available. Kris Gudionsson, res., 595-3022.
KNOWLES REALTY LTD.

LOT AT PARKSVILLE, THREE blocks from French Creek Boat Basin, water and power installed, size of lot 150x100, $14,750. 477-6026.

OFFERS INVITED ON PRIME building lot on Linden Ave. ½ block from the beach. Plans for custom home available. 383-6372.

2-ACRE BUILDING LOT, HAPPY Valley area. $27,900. By owner, 652-5852.

BRENTWOOD BAY
Fully serviced and treed lots. Some with good sea views. 652-1747.

½ ACRE SEAVIEW WILLIS PT. 153 ft. road frontage, nicely treed and perc tested. $23,500. 652-2965.

271 LOTS FOR SALE

THE LAST ONE VIEWLOT - NEAR CANOE COVE
First there was three, now there is only one. A lot of 1.12 acres with its own well and views, which are, modestly speaking, superb. Priced at $49,900. MLS. This is your opportunity to purchase a lot for your special home.
386-2111 (24 hrs) NEIL RAWNSLEY 595-1507
Montreal Trust
386-2111

UVIC BUILDING LOT
Fully serviced 11,000 sq. ft. with Views of Cadboro Bay. $40,000.
PARKSVILLE, COLUMBIA BEACH
Fully serviced fantastic location. Fast sale — $25,000.
BRIAN RIPLEY 598-3321
JACK MEARS OAK BAY REALTY LTD.

WILLIS POINT WATER VIEW
Prices going up. Perfect location for building your home. Over ½ of an acre. $29,900. Call:
386-7521 JOHN HOLMS 598-7736
BOORMAN INVESTMENT CO. LTD.
1111 Government St.

SOOKE — 2.88 ACRES
Located on Tugwell Road
122 Foot frontage
Offers on $24,500
Call
AL TASSIE 385-5741
or
384-9969 anytime
Nanaimo Realty (Vic.) Ltd.

ARDMORE
One acre treed lot in exclusive area 5 minutes to water. Perc tested. $31,000. 656-4411.

2 ACRES SOOKE RD. NEAR Humback Rd., Asking $25,000. 386-1551.

HALF ACRE LOT FOR SALE, Cobble Hill area. $12,000. 743-5208.

273 PROPERTY FOR SALE

NEWSTEAD REALTY LTD.
598-5166
1637 Fort St.

DEVELOPERS
CONDO SITE ALL READY TO GO. APPROVED FOR 6 DELUXE TOWNHOUSES. PLANS, PERMITS, EVERYTHING. START NOW. CENTRAL LOCATION, FORT AND ELFORD STREETS. $90,000. SOME FINANCING AVAILABLE IF NEEDED.
DALE VIEWEGER 598-5166

2.36 ACRES—APARTMENT OR INDUSTRIAL SITES
Located close to city centre. Present net income $46,000 per year. Short term leases. This land is an ideal industrial site or can be developed for apartments immediately.
For information call, Mark Hartwig, 388-9181, after hours 382-7784.

APPROX. 7 ACRES SOOKE DEVELOPMENT
Beautiful site for cluster housing project. Plans and approvals for 36 units — 9 clusters in a Park-like development. Asking 58,000 per unit for the planned project ready to go. $288,000.
386-7771 PETER MASON 477-9318
MOODY & MASON REALTY

BEAUTIFUL ACREAGE
Situated at Sherringham Point. Ten and thirteen acre parcels. Excellent building site with WATER VIEWS. The owner is anxious, so TRY YOUR OFFER. Asking $35,000 for each. Call PETER BARDON 592-2431, Lansdowne Properties.

274 PROPERTY WANTED

Progressive contractor needs small parcels of land for town houses, condominiums or single family dwellings. Fast decisions, all areas considered.
PHIL SIMPSON and DEAN ELLIOTT
386-7521 595-1863
BOORMAN INVESTMENT CO. LTD.
1111 Government St.

I HAVE RECENTLY HAD MANY ENQUIRIES BY SINCERE PURCHASERS WISHING WATERFRONT PROPERTIES. IF YOU OWN SUCH A PROPERTY AND ARE THINKING OF SELLING IT, I WOULD APPRECIATE HEARING FROM YOU. YOUR SALE WILL BE HANDLED WITH EFFICIENCY AND DISCRETION.
MRS. ERIN FARQUHARSON
656-1154 656-5808
GORDON HULME LTD.

ALL CASH
We will pay you cash for one lot or more, suitable for building; or acreage of any size in Victoria area, suitable for development. Phone now, Kasapi Construction, 386-6191.

BUILDER WANT LOTS IN ANY area suitable for single family residence or duplex construction. Call GERRY FINNIGAN 383-4739 or GLENN NICHOLS 598-7689
Lansdowne Properties Ltd.
592-2431

BIG BUYERS ARE WAITING for land anywhere. Consider subdivisions, townhouses, apartments or your offer. Call now! Ammy 592-7733 or 386-7721. Investors Syndicate Realty Ltd.

WANTED — ¾ TO 3-ACRE treed lot, preferred area Prospect Lake, Old West or West Saanich Rd., Cordova Bay. 479-5896 after 5 p.m.

WANTED: LARGE WATERFRONT acreage, Campbell River — Kelsey Bay area. Send particulars to Victoria Press, Box 786.

LARGE WATERFRONT LOT OR property, could be with older house. Preferably in Gordon Head. 477-4736.

280 ACREAGE FOR SALE AND WANTED

THE END OF THE RAINBOW
And beyond can be seen from this beautiful property with its hills and valleys, trees and wildflowers, only the deer for company. Yet easy driving distance from Victoria. For information call MRS. McKEAGE 479-5868 or 388-6231 CENTURY 21, Island Pacific Realty.

5 ACRES NORTH SAANICH ONLY $60,000
Plus drilled well and year round irrigation pond. This 314'x700' level plot is ideal for hobby farm or horses. For further information or appointment to view, call Evan Williams or Leo Pigeri, 386-7721.

SHAWNIGAN LAKE
1¼ ACRES
Treed lot 5 minutes from Lake on West Side. Includes well built 300 sq. ft. cabin, which could easily be made liveable. Asking price $23,500. MLS. Call
477-0191 JOHN LUND 384-9279
Royal Trust Real Estate Dept.

HIGHLANDS $38,900
10 acres. Trees, rock creek. Freddy Starke, 386-6164 Castle Properties.

FIVE OR SIX ACRES
Six miles from Duncan. Rolling property with light trees. Ideal for mobile home or hobby farming. Asking $22,900. IRENE DALZIEL, 386-6164 or 477-6380, CASTLE PROPERTIES LTD.

12 ACRES
with 3 homes, 2 rented and bringing in good income. 5 acres in pasture balance in timber — with view, in popular Metchosin area. Priced at $189,000 New MLS.
384-8001 BUD ZUCK 598-7215
The Royal Trust Co.

280 ACREAGE FOR SALE AND WANTED

SAANICH PENINSULA 14.6 ACRES
ALL CLEARED THIS VALUABLE ACREAGE HAS A GENTLE SLOPE WITH A LOVELY RURAL OUTLOOK THRU THE McHUGH VALLEY. PRESENTLY SOWN TO HAY CROP. AN EXCELLENT SITUATION FOR A SMALL FARM DEVELOPMENT OR FOR RAISING HORSES. GOOD FINANCING AVAILABLE. FULL PRICE $132,000. CALL DON WHYTE 592-2407.
WHYTE AND GOWER
OAK BAY PROPERTIES LTD.
2227 OAK BAY AVE.

Western HOMES Ltd.

MILL BAY ACREAGE 4 PARCELS
(1) 1 acre. Lightly treed, driveway in, ready to build, $19,500.
(2) Two — 2-acre lots. Lightly treed, paved roads, hydro and water, suitable for animals with some clearing, $22,500.
(3) 3 acres. Cleared, fine building site, excellent drainage, and perfect for horses. Paved roads, hydro and water, $27,500.
These won't last, phone now:
Neil R. MacDonald
386-3494 (24 hrs.)

A.E. LePAGE WESTERN LTD. REALTOR
1395 HILLSIDE AVENUE

ATTENTION DEVELOPERS
Multiple possibilities for 2.08 acres just inside South City limits of Duncan. Viable land cost, great location. MLS 15401. For information call Linda Page at A. E. LePage Western Ltd. 396-6331.

WANTED LOTS
Any kind, anywhere — up to $24,000 cash. What have you? Call Len LeDoux 386-6331 or 382-9852 anytime.

TREED — VIEW 1 ACRE $17,900
A high side of the road lot with easy slope, and panoramic views of the straits. In Sheringham Estates, a beautiful subdivision 13 mi. west of Sooke, which is adjacent to 160 acre Provincial Park and beaches. Lot has driveway installed, on blacktop, hydro, phone and piped water. A wonderful spot for your "rec" home. Try $4,000 down. Bank financing to qualified buyer. MLS No. 16197. Call Frank Wills at 384-0581. Wills and Wonnenberg Realty Ltd.

10 ACRES — HIGHLANDS
Take a look at this well-treed property on cul-de-sac with stream running through property for that secluded homesite in 7-mile circle. Asking $46,000 with terms or what have you to trade.
DAVID BILLINGHAM 598-1177
BAYSHORE REALTY LTD.
388-6424

HIGHLANDS 11.4 ACRES
See signs on Millstream Lake Road. This property of trees - rocks - sm. creek - birds - deer - flowers has 1800 ft. of road frontage just 5 miles from Island Hwy. ML. Listed at $48,900.
STAN TRONT — 477-2829
HENDERSON REALTY LTD.
385-9741

VIEW ACREAGES
West Coast Road. 4½ miles west of Sooke.
—2 acres heavily treed, $27,900.
—2 acres with small unfinished lot, cabin, $35,500.
Both parcels have look over the Juan de Fuca Strait to the Olympic mountains. Mains, water and hydro available. RONA HIGGS 642-3835 or 385-5741.
NANAIMO REALTY (VICTORIA) LTD.

TEN GOOD ACRES
. . . Plus home, barn, outbuildings; Alpine setting, arable land. Let me show you. $107,000. Call
HUGH CURRIE
598-5166 478-0154

2 HORSES
MUST find 2-5 ACRES with or without buildings. Up to $100,000 with house. Saanich or Metchosin. Please phone if you have something which might be suitable.
MARILYN MOORE — 478-2482
JO LENNOX — 478-2563
OFFICE — 386-2911
Homefinders, Wall & Redekop

FIVE ACRES
Adjoining Cowichan Golf Course and on main highway. Mostly cleared. Asking $59,500. Make an offer. Irene Dalziel, 386-6164 or 477-6380, Castle Properties.

285 UP-ISLAND PROPERTIES

COWICHAN VALLEY HOBBY FARMS
VACATION AT HOME—YEAR ROUND
This picturesque A-frame on 2.3 acres is nestled amongst huge trees and displays a beautiful mountain view. 4 bedrooms, high vaulted ceilings and lovely tree standing circular rock fireplace contribute to the over-all beauty of this excellent property. Priced at $64,500.

A GENTLEMAN'S FARM
Take 5 acres of lush botomland, add a neat barn with loafing shed and a lovely 4-bedroom, full basement home and what do you have? Perfect country living in a beautiful landscaped setting. $78,000.

5 SECLUDED ACRES
The price of $58,000 of this seaview, treed and private property is an excellent value. The large near new 4-bedroom home has 2 bathrooms, balcony off master bedroom and huge sundeck.

A GARDEN SHOWPLACE PLUS REVENUE
A gorgeous year-round display of ornamental shrubs and flowers surround this comfortable 3-bedroom home. The modern kitchen, large living room with fireplace assure your comfort while the cottage on the property helps with the payments. For $55,000 it can't be beat. To view any of these lovely properties contact ANN DUSSEAULT at 746-6161 or 746-7353.
J. H. WHITTOME AND CO. LTD.
252 TRANS-CANADA HIGHWAY
DUNCAN, B.C.

malahat realty ltd.
P.O. Box 40
Mill Bay, B.C.
743-5525

COBBLE HILL
Attractive 2-bedroom full basement, 6-year-old home with extra insulation to cut heating costs. Situated on quiet road with good mountain view. Large well-drained lot is just under half acre and contains large variety of young fruit trees, berry bushes, etc., and is good gardening soil. There is a hen house and a lean-to, that could be easily converted to a greenhouse. To view contact TOM BURDGE, 743-5525 or 743-9398.

CAMPBELL RIVER, 4 HOUSES on 1¼ acres., 3 blocks from downtown, flowers, fruit and fir trees. Can be rezoned for multiple. Full price $135,000 with $50,000 down. Phone 286-6533 or write 635-8th Ave., Campbell River.

285 UP-ISLAND PROPERTIES

PARKSVILLE

VIEW
Over one acre of view property on Little Mtn. overlooking Parksville. Small cabin on property. M.L.S. Asking $15,000. Call Del Johnston, Eves. 248-3153.

WHY NOT?
Comfortable living. Your own 83'x150' lot in the country. Plus 3 bedroom 24'x42' doublewide, with fridge, range and drapes. Elevated lot with pleasant view and serviced. Very close to French Creek Marina. (Could be your fishing hide-a-way). H-761. Very easy terms to full price of $28,000. Exclusive with E. Lundine, Eves. 752-6430.

Something Special
3 bedrooms, ensuite, bright clean kitchen and appliances included. Plus sunken living room with full W-W cut stone fireplace. Ship deck hardwood floors. Above average property. Two blocks from beach. H-771. Full price $48,000. Details with Al Hughes, Eves. 248-6956.

OCEAN VIEW!
North of Qualicum Beach, new 3-bedroom home with ½ basement and only a stone throw from the beach. W-W carpeting, bright cabinet kitchen, and dining room. Large 80'x200' beautifully treed lot and on a water system. Carport being added. Try $5,000 down with B.C. Gov't $5,000 2nd mortgage. Vendor may carry balance. Asking $38,900. MLS. Contact Al Simons, Eves. 757-8760.

COUNTRY LOTS
1. Approx ⅝ of an acre, nicely treed in cedars and evergreens. 160' road frontage x 171' deep. Priced to sell at only $10,800. MLS 32860 (9).
2. Almost an acre, loaded with cedar and evergreen trees. Close to French Creek Marina. Great country living on water system. Full price only $17,900. MLS.
Both the above lots are OK for mobile or conventional home. To view, call Fred Johnson today, Eves. 248-3862.

R. THWAITES AGENCIES (1972) LTD.
ESTABLISHED 1912
Box 1029, Parksville, B.C.
Phone 248-3229

the Permanent
58 Station St.
Duncan, B.C.

SECLUDED — BETTER THAN NEW — DUNCAN
on approximately ¾ acre treed lot, close to schools, 3 years old. Attractive and well built home. 3 bedrooms, large living room with built in china cabinets, finished rec. room with fireplace in full basement. Tons of extras and only $51,900 on terms. Call JACK BAILEY 748-8105 or 746-6589.

SOMETHING SPECIAL—DUNCAN
2,000 sq. ft. of cozy living area, 4 bedrooms, dining room, family room. Fireplace, handrubbed panelling, basement, attractively landscaped with loads of flowers and young fruit trees. 300 feet road frontage with 3 driveways. Coho and steelhead abound in the stream on the 2 acres plus. Asking $72,500. Phone JACK BAILEY 748-8105 or 746-6589.
CANADA PERMANENT
68 STATION ST.
DUNCAN, B.C.

HORSERANCH
Choice acreage on Nanamo River has 59 acres mostly cleared and fenced. Stables combined with barn and sheds which store 3,000 bales of hay. Hayfield produces 1,200 to 2,000 bales without irrigation. Ample pasture, paddock, corral, riding ring are all fenced. House provices 1,300 sq. ft. of comfortable living with three large bedrooms, cut granite fireplace, modern kitchen and dining, fine view.
The parklike setting along the river will capture anyone who loves steelhead fishing, swimming, canoeing, making maple syrup or just enjoying beauty and peace. This independently appraised property is being offered for private sale now at $150,000. No lower offers or agents accepted. For appointment to view this fine property, phone 754-7640 before March 30.

WATERFRONT 3.65 ACRES $25,000
A rare opportunity to acquire a beautiful big heavily treed waterfront lot on the scenic Cowichan River near the lovely, very progressive town of Lake Cowichan, 15 miles west of Duncan. Only 1½ hours from downtown Victoria and a beautiful road all the way. Full details available on request.
386-7521 JOHN PLATT 383-2700
BOORMAN INVESTMENT CO. LTD.
1111 Government Street

Sea View Lots
12 fully serviced lots available with terms to individuals or builders at $12,000. Just south of Ladysmith, handy to shopping centre. Please call T. G. M. Custance.
Swinerton, Stewart Clark, Ltd.
385-2481

MILLER-WARDER Proudly Presents
ECHO MOUNTAIN ESTATES
Opening this weekend with mobile sales office on location. A select subdivision at Nanoose Bay 13 miles north of Nanaimo city centre. 55 only, 5 acre seaview estates. Panoramic seaviews from almost every property. Full price $35,000. Good terms available. For further information call 112-753-1157.

COURTENAY
Immaculate, one bdrm. starter or retirement. Lovely, easy care, level lot in area of nice homes. MUST SELL. Make an offer on $32,500. For further details please call:
JEAN L. 656-3426
CENTURY 21
PRINCIPAL PROPERTIES LTD.
477-9514

CAMPBELL RIVER MULTIPLE, 2.42 acres located in heart of prime residential area, treed site with ocean view. Will easily take total of 36 townhouses or 45 apartments. Consists of 2 lots, 220'x240'. Asking $97,500 each. ($1.85 per sq. ft.) To make offer on these fully serviced lots contact Don Hathaway 287-3831, Box 45 Campbell River.

BEAUTIFUL WATERFRONT
Near Ladysmith, gentle sloping lot with Southern exposure, partially treed, power, water, paved road to property. Oyster beds, good swimming, safe moorage, $30,000. No. 307 723 Fort St. 386-9650.

SMALL TWO BEDROOM HOME on 2½ acres in secluded cul-de-sac near Mt Arrowsmith trails. Home partially finished, wired, plumbed, and on foundation. Good well, land part cleared. Excellent soil and garden prepared. $28,500. 112-757-6343.

DENMAN ISLAND — NEW PROfessionally built cottage on ½ acre. Suitable for all seasons use. Excellent view, soil and water supply. Close to beach access with hydro and telephone. Almost completed. $23,500. 112-335-2715.

BETWEEN MILL BAY AND Shawnigan Lake, 2¼ acres, trees, pasture and stream. Superbly built 3-bedroom rancher, double garage. $79,500. Lot 19 Briarwood Drive. Phone 112-743-2938.

SHAWNIGAN LAKE
By owner, 3½ acres, subdividable, 3-bedroom house, ½ basement, clean condition, 11 years old. $56,000. 743-5059.

PARKSVILLE
New homes for sale or built to your specification. B. Stevenson Construction Ltd. 479-3341.

285 UP-ISLAND PROPERTIES

A.E. LePAGE WESTERN LTD. REALTOR
1395 HILLSIDE AVE.

COBBLE HILL SOMETHING SPECIAL FOR THE RETIRED COUPLE
BEAUTIFUL CEDAR HOME, 1.52 ACRES
Beamed ceiling, large living room, cozy fireplace, sliding glass doors to a secluded sundeck. Pleasant dining area and kitchen, 2 beds on main, one en-suite large loft-type room overlooking L.R. area. Ideal den or 3rd bedroom with circular stairs. Must be seen to be appreciated. Asking $79,000. To view please call Eric Frazer 386-6331 or 743-9155, Cobble Hill, collect.

COBBLE HILL BUILDING SITES IN NEW SUB-DIVISION
2.21 acres nicely treed property, Campbell Road, $20,000
1.85 acres, $19,500.
Bus. 386-6331, Eric Frazer, Res. 743-9155, collect, Cobble Hill.

WILDERNESS RETREAT
4 PARCELS AVAILABLE FROM 4.5 ACRES WITH 900' WATERFRONT INCLUSIVE, PLUS AN AUTHENTIC 950 SQ. FT. LOG HOME ON COWICHAN RIVER. M. O. WESTON 598-3955 OR PETER DUECK 656-6060, BOORMAN INVESTMENT CO. LTD., 386-7521, 1111 GOV'T ST.

JOHNSTON
1306 BROAD ST. SINCE 1903

PARKSVILLE TREED ACREAGE ALL YEAR STREAM
12 acres on paved road near park. Hydro in front. Beautiful trees, small clearing for building site. Price $39,000.
Also 12 acres at $36,000, near Englishman's River Park. Offers invited and some terms offered.
MRS. WEBB 385-2471
477-3095 JACK BETTS 477-4042
Johnston & Co. Ltd.

LADYSMITH
10.8 ACRES OF R3-zoned land, heavily treed and with stream running through property all year. Water to power close by. Could be subdivision or mobile home park. Asking $49,750. MLS For more information and to view please call:
E. WILKINSON or O. DOUGLAS
382-6251 anytime
RITHET AGENCIES LIMITED
714 Fort Street, Victoria

SHAWNIGAN LAKE, NEWLY DEcorated, furnished with adjoining lot, and large garden. Two bedrooms and could be three, corner Shawnigan Mill Bay Rd. and Wallbank, two blocks from village centre, lot for sale signs on it and house for sale, $55,000. This price includes extra serviced adjoining lot. For just house $41,500. Phone Gordon, 112-743-2911.

pearson REALTY LTD
BOX 399, PARKSVILLE, B.C.
248-3216 752-6964

QUALICUM BAY
Mobile, Trailer and motel with 3 BR. family home. Asking $149,500. MLS. Call Hazel Campbell at Castle Properties 386-6164 or 592-0632 Anytime for more information.

DUNCAN—SOMENOS RD. AREA
SERVICED BUILDING LOTS
$14,500 — $2,500 DOWN
Please call Rick Hawkes at Victoria Mortgage Corp. Ltd. 384-7128 or Res. 477-0529 (collect) agent inquiries welcomed.

FOR SALE BY OWNER, LARGE lot right on French Creek River with 16' trailer. Asking $16,000. Phone 388-6868.

UNLISTED — PRIVATE
42 acres, partly cleared, large creek, flat land, 3 miles from Duncan. $82,500. Phone 748-2414.

¾-ACRE WELL TREED LAKEview lot, Shawnigan Lake, good terms available. Owner, 112-743-2342.

LOT IN SALTAIR, ABOUT 1-3 acre, with sea view, $15,000. Phone owner Ladysmith 245-7218.

EAGLE REALTY LTD.
Box 1069, Parksville, B.C.
Telephone 248-6191

EAGLE REALTY LTD.
Box 1060, Parksville, B.C.
Telephone 248-6191

290 FARMS FOR SALE AND WANTED

SAANICH PENINSULA FARM OR ESTATE
11.6 ACRES
Live comfortably in peace and privacy, enjoy life on this retirement farm estate. Ideal situation for the family with horses. Close to all the trails and horse activities in Hunt valley. 3-bedroom home extensively renovated in 1974-1975, plus 24x40 heated swimming pool surrounded by large enclosed patio 21ft built-in Bar-B-Que. Large barn contains 3 finished horse stalls, room for cattle or more horse stalls, 30-ton capacity hayloft. Tack room, outbuildings, riding ring, corrals. (Offered subject to subdivision within ALR) Full price $165,000. For appointment to view call DON WHYTE 592-2407 anytime.
WHYTE AND GOWER
OAK BAY PROPERTIES LTD.
2227 Oak Bay Avenue

COBBLE HILL FARM
20 acres, majority cleared and all fenced and cross fenced. Lovely 5-bedroom home with paved circular drive. First-class barn, small chicken house, heavy duty shop (designed for gravel or logging truck servicing), 3 wells, plus rental trailer on property. Must be seen. Full price $162,000. For appointment to view call MICHAEL EVANS at 746-5171 or evenings at 748-9629.
H. W. DICKIE LIMITED
70 GOVERNMENT STREET
DUNCAN, B.C.
"We Sell the Island"

SOOKE FARM
A delightful way of life on this choice 8 acres (approx.) — for raising sheep - cattle - chickens. Truck garden, etc. A comfortable 3 or 4 bedroom home - plenty of good well water - taxes are $1.00 per year - beautifully treed in part - owner must sell and will look at all offers. Listed at $69,500. Phone JACK WILLIAMS for further details, 386-2955 or res 479-1163. Century 21 Mayfair Realty.

4 ACRES
of farmland in North Saanich with the large two storey Cape Cod home. It features a large living room with fireplace, an enormous, efficient farm type kitchen with eating area, four bedrooms, two bathrooms, den, recreation area, etc. etc. All rooms of very generous size. Recently entirely renovated, including new shake roof. Ideal for horses or market garden. MLS 14668. Asking $144,500.
656-4000 K. DROST 656-2427
SAANICH PENINSULA PROPERTIES LTD., SIDNEY

FOR SALE: 5-ACRE FARM. NEW 2-bedroom home, 20 fruit trees, garden and dug-out. Adjoining Sidney and race tracks. This beautiful property must be sold. Phone 656-5979.

293 GULF ISLAND PROPERTIES

SALT SPRING WATERFRONT
Fine contemporary house, recently completed for owner set among large trees on hillside with 154 ft. of waterfront, path to secluded beach. Cedar house has large windows with magnificent views, high open beamed ceilings, free standing stone fireplace. 2,000 sq. ft. of gracious flexible living, 2 or 3 bedrooms, one designed as studio en suite, with separate entrance; master bedroom ensuite with dressing room. Amenities include visiting waterbirds, seals and eagles and resident oysters and clams. Price $105,000. Please call for further details.
A. D. WHEELER
386-2111 477-4789
MONTREAL TRUST CO.

Ganges
Lovely 3-large bedroom Rancher possessing 2,500 sq. ft. on one level. Log burning fireplace, modernized in every degree and located on ½ acres with distant ocean and valley views. $69,900. Adjoining this property is approx. 3 acres of property in excellent holding location for future development. Priced at $79,900. MLS. Call GRAY LAITE 656-5267 or SID HASLAM 477-1994.

Canada Permanent Trust Company

DREAM STUFF
A 3-bedroom cottage on 90 ft. of waterfront on Pier's Island — completely furnished to the last detail. Plumbed, all electric heating, city telephone, acorn fireplace, winterized. Only minutes from Swartz Bay but deliciously secluded and with a large peaceful sundeck overlooking a superb view of the sea. Only $55,000 for everything. Make an appointment and I will be delighted to show you by private boat. No triflers, please
J. J. WILLIAMS, 386-2955 or 479-1163 Century 21, Mayfair Realty.

SAN JUAN ISLANDS
ORCAS ISLAND
385 ft. wooded waterfront with 16 ac. All utilities at prop line. Level, all usable. Timber value $18,000. Exc. investment at only $55,000. Terms. 3-way appreciation — land value, timber value, timber growth.
ORCAS ISLAND REALTY
Eastscund, Wa. 98245 376-2545

HORNBY ISLAND
Secluded ½-acre treed lot with new 2-bedroom cottage. Exterior finished, interior ready for completion. Only minute walk to Sandpiper Beach. Asking price $14,900. Phone 386-8435 weekdays. Write 630C Dupling Rd.

SATURNA ISLAND
Very well maintained panabode with lovely waterview of Lyall Harbour. Good sized L.R. with fireplace, 2 bedrooms on main and 1 in full basement

Deaths and funerals

5 DEATHS and FUNERALS

THOMPSON—At Nanaimo, March 22, 1976, Mary E. Thompson in her 72nd year. Beloved wife of Trevor J. M. Thompson, 890 Townsite Road, Nanaimo, sister of Mrs. J. P. Skillen, Hamilton, Ontario. Her passing is mourned also by her five children, Jane of Port Coquitlam, Anne-Louise of Trenton, Ontario, Bruce of Penticton, Elizabeth of Brockville, Ontario, Trevor of Victoria and by their families.
Funeral services at Nanaimo March 25 and at Hamilton, Ontario March 30 with interment in Hamilton Cemetery.

THOMSON — In Victoria, B.C. on March 24, 1976, Mr. Clarence William Thomson, age 71 years. Born in Victoria, late residence 431 Davida Avenue. He leaves his wife, Nellie, at home; sisters, Mrs. May Palmer, Victoria, B.C. and Mrs. Irene Pappas, Seattle, Wash.; brother, James Jones, Victoria, B.C. The late Mr. Thomson was a member of Victoria Columbia Lodge No. 1, AF and AM BCR and the Royal Arch.
Service will be held in the Sands Mortuary Limited "Memorial Chapel of Chimes" on Tuesday, March 30, 1976 at 3:00 p.m. Rev. A. Calder officiating. Flowers gratefully declined.
SANDS—VICTORIA

THOMSON — In Victoria, B.C., on March 24, 1976, Mr. Clarence William Thomson, age 71 years. Born in Victoria, late residence 431 Davida Avenue. He leaves ris wife, Nellie, at home; sisters, Mrs. May Palmer, Victoria, B.C. and Mrs. Irene Pappas, Seattle, Wash.; brother, James Jones, Victoria, B.C. The late Mr. Thomson was a member of Victoria Columbia Lodge No. 1, AF and AM BCR and the Royal Arch.
Service will be held in the Sands Mortuary Limited "Memorial Chapel of Chimes" on Tuesday, March 30, 1976, at 3:00 p.m., Rev. A. Calder officiating. Flowers gratefully declined.
SANDS—VICTORIA

TRIPP—In Victoria on March 26, 1976, Mrs. Nellie (Nina) Tripp in her 88th year. Born in Wiltshire, England, and came to Victoria in 1946. Predeceased by her husband Herbert James Severne Tripp in 1955 and by three daughters. She leaves her loving daughter Barbara Bolton and son-in-law Desmond Bolton of Victoria, a sister, Mrs. George (Gladys) Feeney and son-in-law Leonard, in England; niece Mary McPherson in Australia and many friends.
Memorial Service will be held on Tuesday, March 30, at 1:00 p.m. in the Chapel of First Memorial, 4725 Falaise Dr. Cremation. Flowers gratefully declined, donations if desired may be made to a Retarded Children's Association. Arrangements by the Memorial Society of B.C. and the First Memorial Services Ltd.

8 A CARDS OF THANKS

BEESLEY — Hilda and daughters wish to thank all friends and neighbours for the many acts of kindness during out sad time.

9 IN MEMORIAM

HITT—In loving memory of Annie Gertrude who passed away March 28, 1970.
Rest In Peace
—Lovingly remembered by Tom, Jack and Kay and all the family.

GALIN — In memory of a dear brother and uncle, Vincent Frederick Galvin, who passed away March 29, 1975.
There is a link death cannot sever.
Love and remembrance last forever.
—His mother, and sister, Mary Sawatsky, and brother-in-law, Henry, Niece Genevieve and nephew Douglas.

THEY SHALL GROW NOT OLD, AS WE WHO ARE LEFT GROW OLD. AGE SHALL NOT WEARY THEM, NOR THE YEARS CONDEMN. AT THE GOING DOWN OF THE SUN, AND IN THE MORNING, WE WILL REMEMBER THEM.
WITH GRATITUDE. SANDS.

10 FUNERAL DIRECTORS

McCall's
MONDAY
FOURACRE, Mrs. Annie McKenzie
1:15 p.m.—ST. PAUL'S CHURCH
LANE, Mrs. Ella Elizabeth
2:00 p.m.—FAMILY CHAPEL
WILLIAMS, Mr. Richard M.
3:30 p.m.—FLORAL CHAPEL
TUESDAY
SONLEY, Mrs. Mary E.
1:00 p.m.—FLORAL CHAPEL
CLARKE, Mr. Arthur N.
1:15 p.m.—FAMILY CHAPEL
POWELL, Mr. H. Percy
4:30 p.m.—FAMILY CHAPEL
ANDERSON, Mr. Harry
4:30 p.m.—FLORAL CHAPEL
WEDNESDAY
SOBERG, Mr. John
2:00 p.m.—CHURCH OF THE CROSS
THURSDAY
LEITCH, Miss Barbara Margaret
Interment — 2:00 p.m. — THE ABBEY, VANCOUVER OCEAN VIEW CEMETERY.
McCALL BROS.
Floral Funeral Chapels
385-4465

Sands
SERVING VANCOUVER ISLAND
WE CARE
Dedicated to service
Sensible Prices
SANDS FUNERAL CHAPELS
VICTORIA 388-5155
SIDNEY 656-2932
COLWOOD 478-3821
DUNCAN 746-5212
LADYSMITH 245-2331
NANAIMO 753-2032
Your seven community Chapels. Independently Family Owned and Controlled. Sands since 1912.

MEMBER BY INVITATION
NSM NATIONAL SELECTED MORTICIANS
SINCE 1882
VICTORIA, 388-5155
SIDNEY, 656-2932
COLWOOD, 478-3821
DUNCAN, 746-5212
LADYSMITH, 245-2331
NANAIMO, 753-2032
Removal And Service Arrangement
Covering Vancouver Island
A Division of Sands

IFC INTERNATIONAL FLIGHT CARE
Specializing in forwarding to or from anywhere
WORLD WIDE FUNERAL INFORMATION SERVICE
call collect
or cable
"Mortuary Victoria".
A Division of Sands

Hayward's Thomson & Irving
Funeral Chapels
1625 Quadra St.
384-2612 — 386-3505
Superior Service Since 1867

10 FUNERAL DIRECTORS

CUNNINGHAM FUNERAL CHAPEL
1155 Fort Street
Phone 384-5512 or 384-8626
Offering dignified moderate service for all. Geo. S. Cunningham, owner, manager.

FIRST MEMORIAL SERVICES
Serving the Public and Exclusive Undertakers for the Memorial Society of B.C. 658-5244.

11 MONUMENTALS

STEWART MONUMENTAL Works Ltd.
ESTABLISHED 1896
Memorial of Distinction
Marble fireplace and tabletops
1402 May St. 384-3452

MORTIMER'S MONUMENTS
633 DAVID ST. 383-6421
ESTABLISHED 1877
"The Finest in Craftsmanship"

13 MISCELLANEOUS

IN MEMORIAL DONATIONS
to be used exclusively for
CANCER RESEARCH
should be directed to
CANADIAN CANCER SOCIETY
857 Caledonia Ave., Victoria

HOW TO WRITE
A GOOD
CLASSIFIED ACTION AD

1—IT'S BEST to start your ad with the name of the article or service you have to offer. If you have an apartment, room, etc., for rent, or property for sale; start your ad with the location.

2—BE CLEAR. Readers respond more quickly and favorably when given complete, definite information. Always include the price in your advertisement.

3—MAKE IT EASY for the reader-prospect to reach you. Always give your telephone number or your name and address. If you do not have regular hours, state a preferred time for the prospect to get in touch with you.

4—PLAY SAFE. You get the greatest reader attention by using consecutive insertions. A six-day order is best and costs less, and you can, of course, stop your ad as soon as you get the results you want. You pay only for the days your ad appeared. Lower yearly rates are available to those who wish to keep their services or products before the public.

5—PLACE YOURSELF in the reader's position and ask yourself what you want to know about your offer. The answer you give will make a good Want Ad.
Don't allow the reader to speculate.

6—GIVE YOUR PROSPECT every inducement you can with good copy. Classified action au readers have the money and are already interested in buying the merchandise or service you have to offer; the details and information you give are the most important.

7—TO PLACE YOUR AD, call 386-2121, your direct line number to fast Want Ad action. A courteous, efficient advisor will be glad to help you word and place your order. And remember, Classified Action Ads afford bring the desired results do so you the most complete coverage. Telephones are open 8:00 a.m. to 6:00 p.m. for you daily, Monday through Saturday call:

386-2121

BRITISH COLUMBIA HYDRO AND POWER AUTHORITY

Invites tenders for, Supply of rubber-tired backhoe/front-end loader, all found complete with operator on an as required basis for the period 1 June, 1976 to 31 May, 1977, for the Greater Victoria Area.
Reference No. CQ 5766.
Closing Date: April 21, 1976.
Sealed tenders clearly marked as above-referenced will be received in Room 1056, B.C. Hydro and Power Authority Building, 970 Burrard Street, Vancouver, B.C. V6Z 1Y3 until 11:00 a.m. local time, April 21, 1976.
Details may be obtained from the office of the Purchasing Agent, 10th floor, 970 Burrard Street, Vancouver, B.C. V6Z 1Y3, telephone 683-8711, Local 2577.

SHERIFF'S SALE

Under and by virtue of a Writ of Fieri Facias issued out of the County Court of Victoria and to me directed against the goods and chattels of Tim Rogers, I have seized and will offer for sale by public auction at 3321 Tennyson Avenue, Victoria, B.C., on Friday, the 2nd day of April, 1976, at the hour of 10:00 o'clock in the forenoon all the right, title and interest of:
One 1966 G.M.C. Flat Deck Truck G.V.W. 8,000 lbs., Serial No. 6C936036130708.
Terms of Sale: on a where is and as is basis, cash plus 5% Sales Tax.
For further particulars apply to the office of the undersigned.
W. A. Lee,
Sheriff,
Vancouver Island
Region No. 1
Sheriff's Office,
Victoria Law Courts,
Victoria, B.C.,
March 24, 1976.

APPLICATION FOR A WATER LICENCE
Water Act (Section 8)

We, Chiltern House Ltd., of 660 Brookleigh Road, Victoria, B.C. V8Z 3J9, hereby apply to the Comptroller of Water Rights for a licence to divert and use water out of an unnamed spring which flows south and discharges into Elk Lake, and give notice of our application to all persons affected.
The point of diversion will be located approx. 200 feet west of the N.E. corner of Lot 3.
The quantity of water to be diverted is 6 acre feet per annum.
The purpose for which the water will be used is irrigation.
The land on which the water will be used is Lots 2, 3 and 4 of Lot 53, Lake District, Plan 819.
A copy of this application was posted on the 30th of January, 1976, at the proposed point of diversion and on the land where the water is to be used and two copies were filed in the office of the Water Recorder at Parliament Buildings, Victoria, B.C.
Objections to this application may be filed with the said Water Recorder or with the Comptroller of Water Rights, Parliament Buildings, Victoria, B.C., within thirty days of the date of first publication of the application.
The date of first publication is Monday, March 29, 1976.
Chiltern House, Ltd.

'FILL THE JOB, NOT THE CARD'

OTTAWA (CP) — Computer language is hampering civil servants' chances of changing jobs within the bureaucracy, says a report by the Economists, Sociologists and Statisticians Association (ESSA), representing 2,500 professionals.

The report is based on a study of the Public Service Commission's (PSC) data-stream system.

Under the system, information is fed to a computer when a job comes up and the computer spews out cards to match the job.

The cards are selected from among 90,000 which list basic information, including job qualifications, about civil servants in the science, professional, administrative and foreign job categories.

The association says the PSC employee selection board sometimes bypasses the computer information because it is too cumbersome.

"An unfair advantage is given to personal acquaintances of members of the board," says the report.

A survey showed 77 per cent of about 500 employees were given no official help when filling out the computer cards and most did not understand computer language well enough to complete the cards.

"It is our contention the merit system should be a test of a person's qualifications to fill a job and not to fill in a data-stream record," the report says.

Employees also said they are not told about job vacancies and are not told when they are scratched off the job interview list, the report adds.

Employment officers are tempted to ease their own task by selecting acquaintances for interviews instead of wading through pages of computer print-outs, the Association says.

The report recommends the PSC broaden the computer language and post a monthly list of job vacancies.

They're After Some Big Gifts

Second step campaign to expand YW-YMCA building and programs includes a "big gifts" committee whose leaders are shown here.

Committee starts work Tuesday, looking for gifts from $1,000 to $10,000 to meet its objective of $200,000.

Left to right are Robert Wheaton, campaign chairman Larry Martell, Kenneth Travers, executive director Bill Skinner, Henning Norgaard, William McCarter, Mel Couvelier, Dr. Joyce Clearihue and committee chairman Ron Campion.

Economist Likes Control Program

OTTAWA (CP) — Canadian-born Harvard economist John Kenneth Galbraith praises the federal government's wage and price control program in an interview published by the New Democratic Party.

Galbraith, who advocates a permanent controls system, says "there is no future for the left in opposing controls."

In the first edition of the NDP publication, Viewsletter, he says:

"That has the devastating effect of making the left indistinguishable from the people who say we must have the free market."

Both the NDP and the two-million member Canadian Labor Congress are opposing the controls program.

Asked if a controls program could be designed so badly that he would oppose it, Galbraith replied:

"Yes, but I would say categorically I've been over the scheme that the Canadian government has put in a general way, and it isn't.

Official Slain

BUENOS AIRES (AP) — Gunmen killed the chief of operations of the Argentine federal police today just hours before a ceremony scheduled for Gen. Jorge Videla to assume the presidency.

It was the first assassination of a high official since the armed forces overthrew President Isabel Peron, in a bloodless coup last Wednesday.

Police sources said Chief Inspector Guillermo Pavon was shot dead from a passing vehicle as he left home in his car, and his chauffeur was wounded. The sources said they presumed the killers to be leftist guerrillas.

Political violence by the right and left has killed more than 200 Argentines this year, and controlling terrorism and subversion has been announced as a major purpose of the new military regime.

Dead Eagle 'Chemical Garbage'

ST. PAUL, Minn. (AP) — Wildlife officials have described the body of a bald eagle found dead in Northern Minnesota as "a chemical garbage can laden with an array of pollutants."

Officials of the U.S. Fish and Wildlife Service said Sunday a chemical analysis of the eagle's brain and carcass indicated the bird had been exposed to a wide assortment of highly toxic orbanochlorine insecticides and industrial chemicals.

The adult male eagle was found on the shores of Cass Lake May 5, 1975, and an autopsy was conducted on the Patuxent wildlife research centre in Laurel, Md.

"There is room for concern when our national symbol is burdened by noxious pollutants," said Dr. James B. Edler, an environmental contaminants specialist with the wildlife service.

Sadat Starts Hunt For Economic Aid

CAIRO (UPI) — President Anwar Sadat flew to West Germany today to open a two-week European tour aimed at soliciting economic aid for Egypt and political support for the Palestine Liberation Organization.

Government sources in Cairo said Sadat has already received pledges from the Bonn government of $90 million in aid.

They said he also hopes for West German technological aid and participation in a projected western consortium to help bail Egypt out of its mounting economic difficulties.

But Sadat was not expected to fare as well on the Palestinian issue in his talks with West German chancellor Helmut Schmidt.

The Egyptian chief of state is pushing Pan-Arab demands for recognition of the PLO as the sole representative of the Palestinian people.

But a German government spokesman said Bonn would steadfastly hold to its line that the Palestinians must first recognize Israel's right to exist.

Nor is Sadat expected to make much headway in his search for additional western arms to replace Soviet equipment lost in wars with Israel or slowly turning to "scrap iron" because of lack of spare parts.

Since he abrogated Egypt's treaty of friendship and co-operation with the Soviet Union, his country's former chief arms supplier, Sadat is looking for other countries to take up this role.

But German sources said West Germany would not lift its ban on arms shipments to Egypt and other areas considered trouble spots.

Sadat also has asked the United States to provide jet fighter planes, anti-tank missiles and other weapons for the defence of Egypt.

"I think I have the right to ask for defensive weapons. When they asked me in the states, I said I didn't have a shopping list. I can now say that I am in need, at least for defensive weapons," he declared.

Sadat, meanwhile, has cabled Chinese leader Mao Tse-tung to thank him for a gift of military equipment, says Al-Ahram.

The semi-official newspaper does not elaborate on the message which it says also dealt with "other extremely important subjects."

The announcement said that China has supplied 30 engines for Egypt's MiG fighters and other spare parts.

An official source said today Egypt has also received some Soviet-built supplies from Yugoslavia.

Further Soviet equipment has been sent to Egypt by "friendly countries," the source said.

As Sadat left for his tour, his ruling political party, the Arab Socialist Union, again assailed the Russians. It said the 15-year Soviet-Egyptian treaty of friendship and co-operation has lost all meaning following Moscow's refusal to provide Egypt with military equipment and postpone repayment of the $4 billion Egypt owes the Soviet Union.

Sadat confirmed rumors that the Russians have been asked to leave the port of Alexandria, the last remaining naval support facility open to them in Egyp's Mediterranean coast. He said the Russians would have to be out by April 14.

In Moscow, the Kremlin's leading political commentator indicated today that Egypt must repay its big debts to the Soviet Union despite the cancellation of the friendship treaty.

Egypt's military debts to the Soviet Union are estimated at $4 billion. It also owes the Soviets money in non-military fields.

Grain Meant for Starving Props Bangladesh Economy

Washington Post

DACCA — Starvation has stopped stalking Bangladesh and grain is rotting in warehouses. Now a debate has begun here over whether the United States and several other western nations should continue providing vast amounts of surplus food to this country.

No one believes that the relatively fat period that began with last year's excellent rice harvest will necessarily last. But the debate centres on the little-realized fact that the millions of tons of grain poured into Bangaldesh in the four years since its birth have done far more to prop up the tottering national budget than to feed the starving.

"The world believes that all those ships carrying all that grain were quite literally saving the lives of the starving multitudes," a food specialist with a UN agency observed. "In fact, grain imports from the U.S., Canada, Australia and the Common Market have generated 55 per cent of the national budget."

While this was accepted during recurring years of famine, representatives of donor countries, UN organizations and major voluntary agencies have now begun to question its validity.

Those who argue against continuing massive imports and they include some members of the U.S. Agency for International Development (AID) staff in Dacca, as well as some U.S. agriculture ministry officials — contend that the grain should be replaced by massive shipments of fertilizer, seed and technology.

Those who argue for the imports — among them U.S. agriculture department representatives and Bangladesh food ministry officials — say that the last harvest was not as good as it appeared and that the next one could be a flop.

They also point out that the United States has made two loans of $25 million each for agriculture in the last two years. "This country can't absorb any more fertilizer and seed," said one U.S. source.

A U.S. AID staffer privately summed up the problem: "Unfortunately AID is measured in Washington in terms of disbursement and not development. If it was the other way around, we'd quit dumping our surpluses in Bangadesh and concentrate seriously on helping them become self-sufficient."

On the other hand, even experts sharing this view admit that if the props provided by massive food imports were suddenly kicked away, the Bangladesh economy, such as it is, would collapse overnight.

The imports generate takka, the local currency, by being sold in government ration shops. This food is not bought by the very poor who require it for survival, but by civil servants, police and lower-middle-class families in the major towns and cities.

Last year, Bangaldesh received 2.9 million tons of grain. This year, following a record 7.5-million ton rice harvest in December, the figure has dropped to 1.3 million tons.

The combination of imports and heavy government procurement of the local crop has filled the country's warehouses to overflowing. "In sum," said one expert, "there's 1.1 million tons of grain in 800,000 tons worth of storage space."

Because much of this space is in makeshift buildings or under no cover at all, as much as 200,000 tons reportedly has rotted in the hot, humid weather or has been infested by weevils.

Yet, the government, backed by the World Bank, has recently appealed to the United States and other major donors for an additional 250,000 tons by June 30.

According to a highly informed source, the food ministry, which is charged with the import program, has "fudged the ... figures," to show less grain in warehouses and more in the ration system than actually is the case. "The object is to impress a meeting of Western consortium governments scheduled for May in Paris with the Nation's continuing need for aid.

Stringent Herring Licensing?

VANCOUVER (CP) — Chief Coroner Glen McDonald served notice last week that he will call for stringent licensing of herring fishermen following a general inquest in April on recent herring fleet deaths.

He said the proposal will be his prime recommendation to the federal Ministry of Transport after considering several deaths.

So far, the death toll since the herring season opened March 1 stands at four, including two men whose bodies have not been found.

Four herring boats have sunk and 10 other fishermen have been rescued. In 1975, 14 men died during the season.

McDonald said herring fishermen should be required to have a government certificate of competence before they take to the water.

In Ottawa, Transport Minister Otto Lang said in the Commons the Ministry of Transport is consulting with B.C. officials to work out safety regulations for the herring fleet.

Lang was replying to Don Munro (PC-Esquimalt-Saanich) who asked why recommendations resulting from a departmental investigation of a number of drownings last year had not been enforced.

THE RICH HAVE FLEAS

LONDON (Reuter) — Britain's flea population has jumped in the last quarter-century, especially in homes with central heating and plush carpets.

The houses of the wealthy, with their warm room and thick carpets, make ideal breeding grounds for fleas, John Maunder of London's School of Hygiene and Tropical Medicine said today.

Cat-fleas, which only resort to biting people when they cannot get at one of Britain's 20 million cats or dogs, now infest millions of homes, he said.

INQUEST ADJOURNED

An inquest in the deaths of two Belmont high school students killed in a car-truck crash Tuesday on Goldstream Avenue was adjourned until April 8 after medical evidence was presented Friday.

The victims were 16-year-old Ronald Paul Cruickshank, of 965 Weaver Place, and Mary Ethel Sullivan, 15, of 2780 Spencer Road.

Cruickshank was the driver and Miss Sullivan the passenger in a car which was in collision with a grain truck in the 1100-block Goldstream.

The truck's auger dislodged during impact and went through the car.

Dr. Garth Walter, pathologist, testified that Cruickshank died of multiple traumatic injuries and a massive hemorrhaging of the chest, and Miss Sullivan died principally from a lung injury.

Cruickshank was pronounced dead on arrival at 4:35 p.m. at the Victoria General Hospital, Dr. Richard Hudson testified. Miss Sullivan was pronounced dead at 4:50 p.m. after resusication attempts failed.

AUCTION GALLERY
386-8448
COME TO OUR
AUCTION
SALE
Every WEDNESDAY and FRIDAY
LARGE ANTIQUE
Furniture and Misc., Tools, Etc.
FREE APPRAISALS
For Consignment Please Phone
386-8448
THE AUCTION GALLERY
906 Yates 3-1 386-8448

KILSHAWS
AUCTIONEERS LTD.
— ESTATE
AUCTION
FRIDAY at 7:00 p.m.
Contents of a Rockland Ave. home
ANTIQUES
Fine Quality Furnishings
Chinese Carved Teak Chairs
Mahogany Dining Room Ste.
9x12 Tien Tsin Carpet
Viewing Wed. Thurs. and Friday until sale time.
KILSHAWS
AUCTIONEERS LTD.
1115 Fort St. 384-6441
For your appraisal or sale call Kilshaws
3-28

LUNDS
926 FORT ST
Another Interesting
AUCTION
TUES. 7 P.M.
BABY GRAND PIANO
"NORDHEIMER" UPRIGHT PIANO
Sq. Grand Piano
Colour TV
Almost New Chesterfield Suites and Occas. Chairs
Leather Chesterfield
Pair of Walnut Bookcases
Pine Dinette Table with Six Ladder Back Rush Seated Chairs
Walnut Table and 6 Chippendale Style Chairs
Oil Paintings
Brass, Copper, China, Glass, Etc.
Hide-A-Bed
Bedroom Furnishings
Auto Washers—Dryers
Ranges—Refrigerators
10-Speed Bicycle "Sherwood"
Stereo Equipment

SHERIFF'S SALE

Under and by virtue of a Writ of Fieri Facias issued out of the County Court of Victoria, and to me directed against the goods and chattels of George D. Peppar, carrying on business as Frame Craft Industries, I have seized the following goods and chattels and have instructed Lunds Auctioneers and Appraisers to offer the same for sale by Public Auction on their premises at 926 Fort Street, Victoria, B.C. Pictures, Frames, Fluorescent Fixtures, Figure Groups and Ornaments, etc.
W. A. Lee
Sheriff, Vancouver Island Region No. 1

Important
ANTIQUE AUCTION
APRIL 20th
To Close Estates
Consign Now
as this sale is being Limited to 350 Lots
An Evening Session
LUNDS AUCTIONEERS & APPRAISERS PHONE 386-3308

Want to Buy Nuclear Plant? Here's a Steal

Washington Post

WASHINGTON — Puerto Rico has put a "For Sale" sign on a $600-million nuclear power plant it ordered six years ago and now finds it cannot afford and doesn't think it needs for another 10 years.

"It's the first of its kind, a bargain-basement sale of a 600,000-kilowatt nuclear generating station," said Ray Freeman of the Nuclear Exchange Corp., a Menlo Park, Calif., firm hired by Puerto Rico to find a buyer for the plant. "This sale is a perfect mirror of what's been happening in the world-wide energy and economic picture."

Not yet built at the isolated site chosen for it on the north shore of Puerto Rico, the nuclear power plant is literally in pieces at storage points at a dozen places around the world. The 400-ton reactor vessel is in France. The containment shell for the reactor vessel is in Peurto Rico. The steam turbine is outside of Pittsburgh.

So far, Puerto Rico had doled out $45 million in "progress" payments for the steam generator and for other electrical machinery associated with the plant. But Puerto Rico is liable for almost all the machinery it has contracted for, as much as $150 million out the estimated $600 million construction cost.

Puerto Rico informed the Nuclear Regulatory Commission — which regulate power plants — last December that it was pulling out of the project it had signed up to do in 1970. It had spent $10 million on seismic studies alone, to make sure the site it had picked for the plant was free of earthquakes.

"Our decision is the result of economic considerations," William Miranda Marin, executive director of the Puerto Rico Water Resources Authority, wrote the NRC. "A serious recession has affected energy demand so that a new plant will not be required until 1985, and worldwide inflation in combination with the deterioration of the municipal bond market, make it impossible to proceed at this time."

The reasons given by Puerto Rico for cancelling its atomic plant are similar to the reasons given by power companies around the U.S. for postponing nuclear projects or calling them off altogether.

One estimate is that 100 atomic power plant projects have been delayed in the U.S. and 15 to 20 cancelled. The main reasons cited are the recession and the rising cost of nuclear power.

The Nucelar Exchange Corp. will mail next week a brochure to about 100 electric companies in the U.S. and overseas describing the equpment it has for sale. Nuexco's Freeman thinks its best chances to resell the machinery are in places like Brazil, Mexico, the Philippines and Korea, which are interested in buying nuclear power plants but do not have a suprlus of funds right now to pay for them.

JUPITER HAS SUPER TAIL

WASHINGTON (WP) — Jupiter's magnetic tail is so long that it extends at least half a billion miles, creating bizarre magnetic storms on Saturn and each of its nine moons every 20 years when Jupiter aligns with Saturn.

"It proves the overwhelming influence Jupiter has on the rest of the solar system," said Dr. John Wolfe of the National Aeronautics and Space Administration's Ames Research Centre in Mountain View, Calif. "If you were an astrologer,, you'd go berserk on the information we keep getting on Jupiter."

The latest information was supplied by the Pioneer 10 spacecraft, which flew by Jupiter 2½ years ago and crossed the orbit of Saturn in early February. Pioneer 10 discovered as it passed through Saturn's orbit on a direct line from Jupiter that the solar wind dropped to zero, meaning that Jupiter's magnetic tail had shut if off.

"It is just barely conceivable that the solar wind could have died completely for a whole day without our being in the tail," Dr. Wolfe said, "but we believe we've found that Jupiter has a very stretched-out magnetic tail."

The mixing of Jupiter's magnetic tail with Saturn's magnetic sphere poses potential problems for future spacecraft traveling to Saturn. Their radios could become confused, their instruments disturbed and their power sources misled by false signals.

30-Year First For DST

PARIS (Reuter) — France reintroduced daylight time Sunday for the first time in 30 years in an effort to economize on energy resources.

The government decided to bring back summer time, last used from 1916 to 1945, after the Agency for Economies in Energy calculated that an extra hour's daylight in France will save the country about $26 million in fuel costs.

Railway authorities juggling with new timetables reported that all has gone smoothly but a spokesman for the state airline Air France said: "It's a colossal job for us."

The spokesman added: "People are constantly ringing up to check flight times. It's not going too well with us."

Daylight time in France heralds months of confusion for the international traveller who will have to alter his watch five times on a trip from London to Athens.

Britain and the Republic of Ireland moved to summer time a week before while the Italians do not change their clocks until May 30.

French energy agency chief Jean Syrota said: "We hope to change in a more co-ordinated fashion next year. We are working on this with our European colleagues."

Meanwhile, he lauded the French summer time scheme as a possible lifesaver. Twenty per cent of fatal road accidents take place at twilight and with the clocks advanced one hour until Sept. 25, many workers will be driving home in daylight.

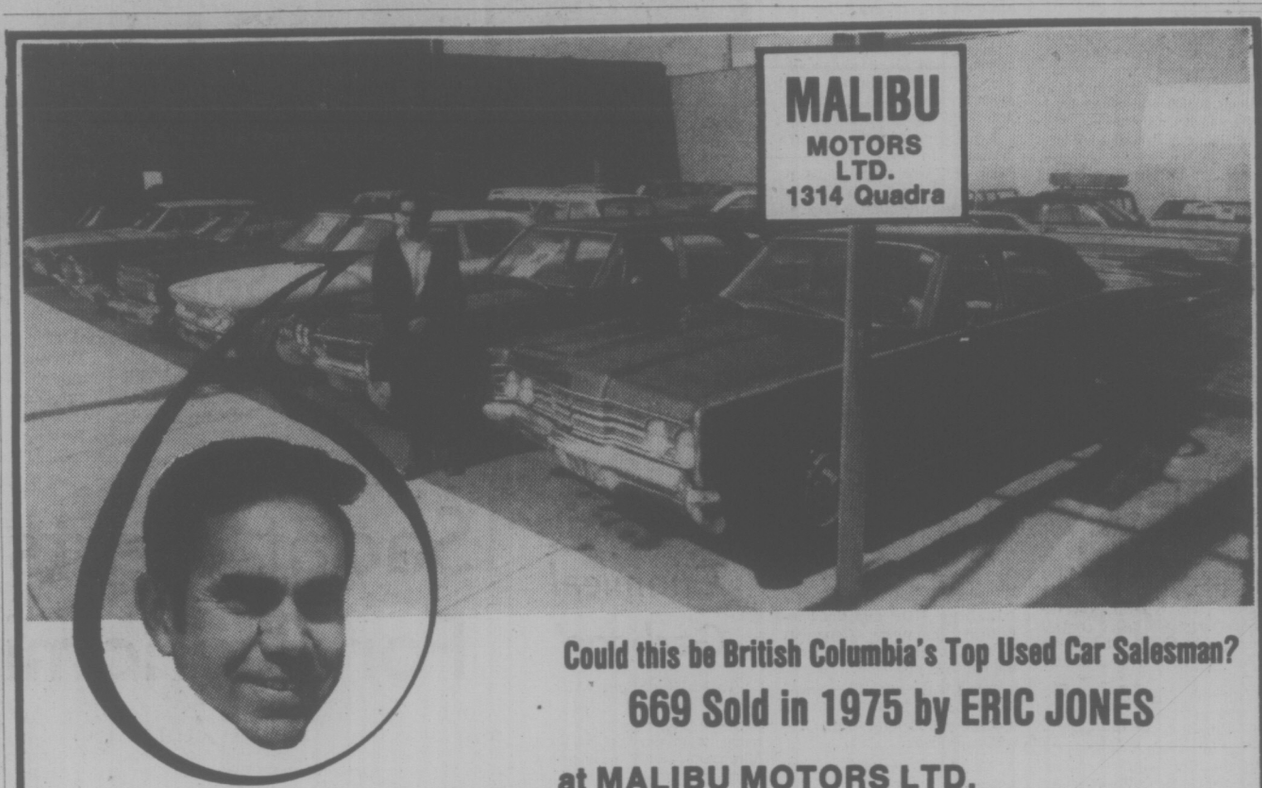

Could this be British Columbia's Top Used Car Salesman?

669 Sold in 1975 by ERIC JONES

at MALIBU MOTORS LTD.

. . . many of them to people who have bought from us before.

Here are some of our Satisfied Customers:

Georgina Langset, Guy Paul Chasse, Gary Brown, Gordon Cruse, Rose Waterworth, Greg Mace, Ken Belcham, Gerrard D. Pursley, Richard Patterson, David Carere, Gerald Williams, Bruce G. Lemky, Ray Elford, Michael Plante, Russel Ball, Terry Orr, Paul Webb, Pat Turner, Glenda J. Swain, Konrad R. Pass, G. A. Heinemann, Joe Barlow, Rainbow Painting and Decorating, Gordon Vance, Michael Begley, Bill Carter's Cars, John Beveridge, David Forbes, Wayne Bertrand, Donald Samograd, Elizabeth Rogers, Douglas Lorne Campbell, Elizabeth J. Leverington, Mike Gibson, Wayne Bertrand, Bill Carters Cars, Linda Carter, Maryan Elizabeth Rask, Avtar Johal, Hans Franzius, Gerarde Pellerin, Lorne Magee, Wayne Verwood, Larry Tourangeali, Viva Moodley, Randy Moffatt, Kathy Grills, Geo. A. Wilkinson, Edward J. Ellis, Richard Warren Kroeker, Gary Brown, Thor Green, Lesley Schedel, Leonard Charles, Ken Pichette, Murray Derbyshire, Jennifer Haslam, Sandy Duffin, Carl Capps, Amarjeet Lagah, Clifford Gilchrist, Shirley Hunt, Bill Wright, Phillip Frenchy, Betty Colligan, Jennifer L. Nieman, Tom Lang, Ross Speller, Bruce Smith, Rick Pankrath, Wilbert Lennon, Geo Cottier, Donald Chisholm, Dennis Breeze, Roy Haslam, Vernon Johann, Roy Mino, London Cabs Ltd., Danial Jepson, Rons Chevron Service, London Cabs, Chester Joseph, Surjit Johal

Gordon A. Corbin, Robert King, Brad James Parsons, John Hauberg Larsen, Sharon J. Bruton, Alan Patrick Goudie, Lester Vowles, Juan Diaz, James Poyser, Bruce Michael Rees, Wayne Bertrand, Mark Farrell, Mike Kenton, John Beddington, John Sherman, George Wetherell, Claude Myette, Red Top Cabs, Red Top Cabs, Richard Borkholder, Enerst G. Morton, Robert Murdock Norman, Donald A. McLennan, Norm Wilson, Kathryn Botting, Robert Hay, Richard Larin, Gerald Sjoberg, Ralph Pashley, Michael Pancel, Tom Foster, Geo. Hill, Geo. A. Maguita, Ernest W. Rayner, Delores Williams, Agnes P. Gough, Cliff Gilchrist, Sandy's Auto Parts, Abraham Joe, Robert Coburn, Robert Newnes, Roy Moore, Sharon Brown, Arts Car Sales, John Wakeford, Bill Carter Cars Ltd., Ethel A. Briggs, John E. Reitan, John H. Larson, William C. Wright, Jaswarnt S. Johal, Dorothy Joe, Stanley Vowles, Louis Perley Macleod, Eddie Eng, Robert Bryan, Arthur Vowles, Red Top Cabs, Sheryl Walker, Dave Amoss, Painter Motors Ltd., Geo Cottier, J. B. Cruickshank, Robert E. Wootan, Gerraldine Stewart, Clark Patterson, John Vekman, Rons Chevron Service, Bill Wright, Chicken Delight, Alexander Leith Motors, John L. R. Butts, Tom Shore, John Beveridge, David John Palak, Jane Hamilton, Pat Turner, Harry Humphries, Michael Herriott, Wayne Campbell, Willard Pelkey, Pat Turner, John Reid, David O'Connor

Eric J. Korte, Arts Car Sales, Peter Murgias, Margaret Valenzueza, Doug Horne, Bull Frog Service Ltd., Michael Williams, Kaari Pederson, Donald R. MacDonald, Wayne R. Krimmer, Arts Car Sales, O.K. Korral, Don Gibb, John G. Whyte, Ian Hugh Mowat, Henry Roethel, Painter Motors Ltd., David John Palak, Eileen Ashwell, Carolyn S. J. Brooks, Robert Arseneau, Edmund Hanlon, Robin Livesey, Stanley Mitchell, Peter Aleck, Dave Way, James Hamilton, Rick Patterson, Noreen McKay, Chris Harvey, Donald Arscott, Frank Holine, Maurice Auto Body Ltd., Donald R. Quaite, Ambrose S. Howard, Luke Wedge, Victor Paulus, Robert Price, Mary Anderson, Dan McArdlye, Jack Steadman, Jim Evans, Jane C. Hamilton, Rex Elliott, Sami Marzocco, Don Johnston, Earle E. Sims, Rose Sims, Dorothy Joe, Diane Beisser, Richard Hawkins, Jerry McQuary, Clare Lewis, Charles Barber, Ellen Stewart, Wayne Vilkakainen, Edward F. Swales, Mike Addison, Grayden R. Wentland, O.K. Korral, John Moore Jones, Ron Davis, John A. Norman, Don MacDonald, Dolores T. Bains, Terry Weaver, Denis Kohlman, Brian J. Marshman, Bob Brandle, Tom Peppier, James R. Hamilton, Clif Gilchrist, Len Fegan, Les Brown, Linda Latham, Dave Diamond, Pat Malone, Eugene Hunt, Tim MacArthur, Glen C. Morris, Brent Bowyer, Jay Peter Stein, David J. Thomas, Jeffrey G. Carwithen

Don Davis, Larry Shaw, Douglas Jones, Everett Wannamaker, Gerry Dragomir, Marcia Pinvidic, Cam Bertrand, Arts Car Sales, Edna Louie, Linda Beatch, Robert Hampson, Lynn E. Aspinwall, Gyula Wjhelyi, Michael Greg Gent, Phillip G. Hunter, Olf Copeal, Leslie Sutherland, John Petrashliuk, Norman Middleton, Robert C. Waring, James C. Glenn, Rhona and Bill Fuller, VictorJoseph, Bill Martens, Thomas A. Hesketh, Susan Marshall, Donald K. D. Austin, Charles Chan, Rich's Paint Shop, Sherrin Pryce, Linda Bergeron, Roy Victor Unuau, Douglas H. T. Sproxton, Inger Almars, Terry Pitcher, James McCrossan, Stan Adamson, John T. Stevens, James Wilcox, Joseph Novak, Roger Hitsman, Frederick Langeler, David Forbes, Douglas Volkart, Allan G. Hollinger, Eideen Collinson, Richard Smith, Edward W. Malinsky, Gary Larson, John Peterson, Patti Jones, Arts Car Sales, Inger Almars, Kathy Bertrand, Wayne Bertrand, Mike Dragutinovich, Charles Kiss, Wilfred Matthews, Terrance Gowers, Glenn Ratcliffe, David Forbaes, John Cervin, Earl Sims, Hugh Stevens, Inger Almars, John Keyes, Kevin Jones, Lloyd E. Warde, Nina & Robert Norman, Robert Williams, David Carere, Wayne Campbell, Lloyd Wilson, Beverly Morrison, Sydney Eales, Jim Hamilton, Robert W. Stuppiello, Ronald Coles, John Keyes, Robert Curdy, Don Davis, Stan Adamson, Sanders Auto Parts, Capri Motors Ltd.

Flora Seeds, Kevin A. Benedict, Stan Wells, Frank Kutas, Simon Chi Cheang Leung, J. C. Motors Ltd., Brenda Foley, Arthur Cowder-Smith, Marie C. Doucette, Richard Sawchuk, Dennis Gordon Wright, Jeanette Tessier, Bruce Lankin, Keith Murphy, Jim McCorick, Gordon Jenkins, Art Kenward, Jack Gulliford, Randy Raymer, Edward Clements, Danny Perry, Daniel Desjardins, Cam Dickson, Joseph George, Mike Dachuk, Dorthy May Reisch, Eric Gale, Ron Stevens, Richard Nardelli, Archie Stewart, James M. Graham, Randy Middleaass, Mark Graff, Rick Campbell, Henry Stern, Kathy Bertrand, Lloyd Rowbottom, Steven Friend, Donald Schultz, Barry Batsch, Donald Burrie, Edward Ausman, James Dornan, Margaret Elaine MacKenzie, Terry Off, Mike Addison, Don Mabon, William D. Morecraft, Christopher Hedges, Dennis W. Olsen, Harinder Singh Dhalinal, Johannes H. A. Cleophas, Guy Coulter, Gary Hanko, John Elliott, Thelma Dick, Lois Perrin, Roy Parkhouse, Gerald Williams, Bernard David, John Welsh, Harry Glaowell, Beverley Lambert, Sharon Painter, Barry Allen, Tony Lowe, Jack Dovell, William Baxter, Dorothy Bennett, John King, Gordon Lloyd Bushell, Laurence Gasena, Strait Motors Ltd., Brian Holley Motors Ltd., Arts Car Sales, Algirdas Kynas, Norm Wilson, Bert Lannine, Dawne Callander, Lorrla Prescott, Robert E. Vernon, Dennis Farnham, Ralph C. Morris, Douglas Jaone Jones, William G. Murray

Alex Osmanovic, Mel H. Tower, Beverly Johnson, Marguerite Vickery, Dave Forbes, George Piercey, Victor Gee, John Christensen, E. R. Woolsten, Pat Turner, Donald Briggs, Hugh Stevens, Angelian Lewis, Sharon Painter, Doris Cosman, Mrs. Elaine Jorden's, Robert Dale Johnson, Simon Smith, Cliff Gilchrist, Bert Lanning, Scott Alan MacDonald, Donald Stanley Arscott, Zolton Kaszas, Clarence L. Brown, Jack D. Ralph, Guy Forsey, Barry Peck, Linda Neergaard, Chris Brogan, Ron Deelstra, Raoy S. Taylor, John Gwilt, Michael Himick, Roy A. Daniels, Charles Fitzgerald, Herbert S. Wetmerell, Western Home-Guard, Geo Gutemar, Joseph Novak, Don Johnson, Elaine S. M. Cleehoff, Jodie Allabarton, Rose Henry, Geo. T. Nestor, Nora M. Fields, Wulff Guenter, Don Davis, Paul Zarry, Gavin R. McMillan, Maurices Auto Body, Tom Connolly, Mohan Singh Bedwal, Ken W. Michaylenko, Eric Humphreys, Henry Stimpson, Arthur Jim Hall, Doreen Parker, Donalda Louie, Phil Lister, Darlene Davies, Scott Brown, Donna Evans, Donald Johnson, Chas. Velikousky, Valentino Grikletis, Anthony J. Machi, Daniel V. Ganske, Darshan Singh Hanhas, Jary Milley, David Pettifor, Douglas J. Evans, Bruce Tobin, Joyce Wright, Noreen McKay, Duncan Chrysler, Brian Lyseng, Robert Essler, Laurence Clarke, F. Kent Petursson, Ken Turton, Charleane S. Best, Robert A. Weed, Geo. Barber, Donald Johnson, Ivan Wayne Morris

William P. Murray, Clare Watterworth, Harbhajan Singh Hundal, Nerbert T. Ralph, Donald J. Davis, Douglas Reid, Regeant St. Jean, William Campbell, Rosie's Service, Ajit Singh Seikhon, Jack Darcy Bennetto, Steve Istaur Roczan, Cord MacTintire, Kevin Pothier, Douglas K. Jones, Gerry Overwater, Allan Milne, Brian Harold Gauti, Richard Martin, Robert Ellison, Carl Hansen, Sam Podgorenko, Markku Olander, Bruce Cairns, Roberta Hickman, David Le Blanc, Richard Law Haugen, Frank Joynson, Brian Lee, John McClarty, Bill Bernard, H. Arthur Haldin, Carol Shillito, John Guiney, Bill Baxter, David A. Kuasherhnikoff, Peter Jones, Giona Lyon, Michelle K. Deares, Nancy Barlow, Donald Boudreau, Dale Atkins, James Cardinal, Fred G. Bursey, Peggy Budd, John E. Culley, Gene Vowles, Jerry Orr, Edward May, Rich Barnes, William P. Murray, David Williamson, Alan W. Graham, Rod Petrovic, Tom Pepler, Layne Blackham, Jack Storey, Jim Painter, Mike Begley, William Gale, Michel E. Ottis, William Rae Thorsen, John McClarty, Donald Henry, Tonnint Orre, Cheryl L. Ward, Danny Twizell, Paul Charles, Bruce Peter's, Earl Crawley, Eveline L. Newman, Brian French, Donald H. French, Lillian H. French, Raymond Smith, Jasper Charles, James B. Longpreg, Ron Gudwer, Tom Nelson, Alan George, Donald Campbell, Harry Reynolds, Frank Stevenson, Karl Pollhammer, Rons Service

These facts contribute to our SUCCESS.

1. Fair and Honest Dealing at all times.
2. Low, low prices on all cars.
3. Good Value with every deal, no matter what the price.

YOU HAVE OUR WORD ON IT!

BUD MESHER — MALIBU MOTORS LTD. — ERIC JONES

Quadra and Johnson 385-3221

Dealer Licence Number 00783A

WAREHOUSE FOOD STORES

3475 QUADRA ST.
BURNSIDE PLAZA
47 SONGHEES RD.
877 GOLDSTREAM
LANGFORD

Langford and Burnside Plaza Stores Open Sun. 10 a.m. to 6 p.m.

OPEN DAILY 'TIL 9
SAT. 'TIL 6

Prices Effective Sun., Mon., Tues. Stock on hand only. We Reserve the Right to Limit Quantities.

EGGS LARGE Fresh, Local, Grade A Limit 2½ Dozen. DOZ. 79¢

COFFEE NABOB Reg. or fine. LB. 1.39

FRESH GROUND beef LB. 67¢

PORK CHOPS Lean, grain-fed. LB. 1.39

BACON Swift's Premium No. 1. Lean, sliced, rindless. LB. 1.49

B.C. Red McIntosh APPLES 6 LBS. 1.00

BROCCOLI Fresh, No. 1 LB. 27¢

Sun-Gold ORANGE CRYSTALS 2 Per Pkg. 3 PKGS. 1.00

Post's Cereals HONEYCOMBS, 12-oz. SUGAR CRISPS, 13-oz. ALPHABITS, 15-oz. Your Choice, ea. 89¢

Swanson's TV DINNERS Chicken, Turkey, Beef. EA. 77¢

Kraft CHEEZ WHIZ 2-lb. Jar, 2.49

3-26

people

SAMUEL BRONFMAN II, the Seagrams liquor heir who was kidnaped and released on a $2.3 million ransom last summer, Saturday married a girl he met at college in Massachusetts. Bronfman, 22, and Melanie Ann Mann, 21, daughter of a west Los Angeles car dealer, were married at St. Alban's Episcopal Church in Westwood, Calif.

50 Years on Screen, Richard Arlen Dies

LOS ANGELES (AP) — Actor Richard Arlen, who appeared in Wings, the first film ever to win an Academy Award, died Sunday after a movie career spanning half a century.

Arlen died at Riverside Hospital in suburban North Hollywood, where he had been more than a month with emphysema, a family spokesman said. He was 75.

Arlen launched his career with a role in Hollywood's first great air film, Wings, a silent picture which also featured Buddy Rogers, Gary Cooper and Clara Bow. His acting skills and manly good looks evenutally led to roles in 286 movies and televison shows, said A. C. Lyles, a producer and close family firend.

Among Arlen's more-recent films were The Last Time I Saw Archie, Devil's Harbor, Kansas Raiders, Flaming Feather, Hurricane Smith, Blazing Forest, Hidden Gus and Devil's Canyon.

In his later years, Arlen played character roles and lectured against pornography in movies. He often remarked that Hollywood has lost its magic.

Explaining in 1969 why he did not work much anymore, he told a reporter: "I don't want to get involved in the very thing I lecture about — obscenity, pornography, dirty pictures, violence on television."

Arlen had come to Hollywood from the Texas oil fields in 1920 and worked at first on the fringes of the movie business.

ARLEN
. . . manly looks

ICE RENDEZVOUS OFF FOR BARDOT

LONDON (AP) — French film actress Brigette Bardot arrived here by plane Sunday, broke down and wept and then cancelled plans to fly on to Canada to make a documentary film about the killing of seals.

"She is very ill with a high fever and cannot go on," said actor-sculptor Miroslav Brozek, Miss Bardot's travelling companion and recently a frequent escort.

Brozek and Miss Bardot, 41, were also accompanied by a French television crew. The TV crew members said they had planned to go to Newfoundland to shoot the documentary about the taking of seals for their furs.

Miss Bardot, who opposes the seasonal slaughter, was to have appeared in the film and done a narration, the crew members said. But the party's flight bookings for Canada were cancelled after Miss Bardot became ill and wept as photographers tried to snap her picture.

Karen Anne Is 22 Today

ROXBURY, N.J. (UPI) — Karen Anne Quinlan, who has been in an unconscious coma for nearly a year, turned 22 years old today.

Her family said Sunday it would mark Miss Quinlan's birthday with a mass at home.

Miss Quinlan, of Landing, N.J., became the focus of a nationwide controversy over the right to die last November. Her parents attempted unsuccessfully in court to have Karen's life-sustaining respirator turned off so she could die "with grace and dignity."

A state superior court refused the request. That decision has been appealed.

Miss Quinlan lost consciousness last April 15 after taking a mixture of alcohol and tranquilizers.

"We felt a mass would be the most meaningful way to honor her," said Karen's mother, Julia Quinlan.

Policewoman, Con Plan to Wed

MIAMI (AP) — Policewoman Mona Bates's first glimpse of Bobby Pitts was six weeks ago when he was sitting in a jail cell, but it was love at first sight for both of them.

Now they plan to be married. But the relationship has cost Miss Bates her job with the Dade County police department, and she faces many lonely months if Pitts is sent back to prison.

"I thought he was another smart-aleck kid, sitting there looking beligerent," said Miss Bates, 24, of the day when she first saw Pitts.

Pitts, 24, who was being held at the time on a concealed-weapons charge, said: "The last thing on my mind was a woman. But I caught her looking at me and I thought she was kind of cute with all those freckles on her face."

At the time, Miss Bates said she though he would be extradited for parole violation to Minnesota where he served a four-year term for forgery. Pitts also spent two years in an Alabama prison for a forgery conviction and still faces a theft charge in Gainesville and a Minnesota warrant for a parole violation.

"I couldn't quit thinking about him," she said. "I couldn't get him off my mind."

But Pitts wasn't returned to Minnesota, and Miss Bates went to his cell to talk to him "about his cash, his life, everything."

Miss Bates, a divorcee with a young daughter, said she obtained Pitts's release on bail and the two now are living together.

When police officials learned of the relationship, Miss Bates, a policewoman for seven months, was asked to resign because regulations prohibit consorting with known criminals.

Department officials have refused to comment.

McCartney Tour Cut

PARIS (AP) — Ex-Beatle Paul McCartney and his group Wings, have postponed a 31-concert tour of the United States because guitarist Jimmy McCuloch slipped in the bathroom and broke his hand, a publicity agent said Sunday.

The tour was to open in Fort Worth, Tex., April 8. A rescheduled tour has been planned for May and June.

McCuloch, 22, fractured a finger on his left hand after Wings ended a European tour in Paris Friday night. He will wear a cast for three weeks.

David Lewis Testimonial

TORONTO (CP) — David Lews and his wife Sophie were given a testimonial dinner Saturday by the NDP riding association in York South, the riding the former federal leader represented from 1962 to 1974.

Lewis and his wife recently returned from England and are living in Ottawa, where he teaches political science at Carleton University and is visiting fellow at the Institute of Canadian Studies.

Among the 600 persons attending were head table guests T. C. Douglas, another former NDP leader and now the member of Parliament for Naanimo - Cowichan - The Islands.

Ansell Elected

John E. Ansell, president and general manager of CJVI Victoria, was elected president of the British Columbia Association of broadcasters Saturday at the association's 29th meeting.

Ansell succeeds Ron East, president and general manager of CJCI Prince George.

Don Wall, a general manager of CJOR Vancouver, was elected vice-president.

Directors are: Walter Gray, president and general manager of CKIQ Kelowna; John Skelly, president of CHNI Kamloops; and Dick Sharpe, general manager of CHBC-TV Kelowna.

For 5 days only!
Tues., Mar. 30 to Sat., April 3
A beautiful 8"x10" COLOR PORTRAIT

.99 PER CHILD PLUS **.50** HANDLING PER PORTRAIT

ADULTS and FAMILY PORTRAITS ALSO

1.99 PER ADULT PLUS **.50** HANDLING PER PORTRAIT

- Child age limit — 3 wks. to 14 yrs.
- Limit — 1 offer per person. 2 per family.
- .99 for each child photographed in a group portrait. 1.99 each adult.
- Extra prints available at reasonable prices, such as one 8x10 for 10.95.
- Choose your favourite pose from actual finished portraits — not proofs.
- We use only the finest Kodak Professional Film and materials.
- If you aren't satisfied with these lovely portraits, your money will be refunded.
- A variety of mats and frames also available.

EATON'S

Photographer's Hours: Tues. and Wed., 9:30 a.m. to 5:30 p.m.
Thurs. and Fri., 9:30 a.m. to 8:00 p.m.; Sat., 9:30 a.m. to 5:30 p.m.

3-27

new 24-hour beauty treatment from Orlane

Help improve your skin with the "Integrale" 24-hour beauty treatment from Orlane of Paris. Four new and exciting "Integrale" products that work together all day to help moisturize, soften and protect the most dry and sensitive skin.

A. Day Cream Integrale
Forms an imperceptible, protective barrier against external elements. Perfect makeup base
17.50

B. Night Cream Integrale
Penetrates instantly to help retain skin moisture.
24.00

C. Lotion Integrale
Not a trace of alcohol, only gentle elements to leave skin soft and satiny
14.00

D. Cleansing Cream Integrale
Thoroughly cleanses while helping to preserve the PH and moisture balance of your skin
15.00

Special Value!

With any Orelane purchase of 10.00 or more, you will receive a beauty bonus of ½ oz. Baume a La Gele Royale for only 7.50! Eaton's regular retail price, 15.00

Cosmetics, Dept. 216, Main Floor

Orlane special beauty representative, Rosemary Kelly and our own trained cosmeticians, Sylvia Wilde and Elsie Bateman will be at the Orlane cosmetic counter this week. Come in and make an appointment for a complimentary make-up.

EATON'S

Dramatic Lung Cancer Results

ST. PETERSBURG, Fla. (AP) — A newly-developed drug-radiation treatment for a particularly deadly form of lung cancer appears to rid patients of the disease and dramatically increase chances for survival, researchers say.

National Cancer Institute scientists said the intensive teatment has been used on 27 patients. Of 22 survivors, 21 have remained cancer-free for periods of four to 16 months after the end of treatment, the scientists said.

Dr. Ralph Johnson told an American Cancer Society seminar for science writers that of the five patients who died, four succumbed to a recurrence of the disease within six months after therapy ended.

One died from complications of the treatment and the disease reappeared in a patient who is still alive, he said.

The patients, equally divided by sex, ranged in age from middle-30s to mid-60s.

The treatment is for cancers called undifferentiated small-cell carcinomas, which account for about 15 per cent of all lung cancers.

This type of lung cancer causes about 15,000 deaths each year in the United States and, because it usually is so advanced when detected, only about five per cent of the patients survive five years after treatment.

While the long-term survival rate with the new treatment is unknown, Dr. Frank Rauscher, head of the Federal Cancer Institute, said in an interview that the preliminary treatment results "look awfully, awfuly goods."

While normally much more testing would be required before a new technique is introduced, Rauscher said, potential benefits of this treatment far outweigh risks to patients.

Even if the new technique does not prove itself in the long run, it will not do any more harm than conventional treatment to patients facing almost certain death from the disease, he said.

Johnson said he and his collaborators, Dr. Harmar Brereton and Dr. Harry Kent, attribute their success to intensive, simultaneous use of existing techniques and drugs.

Conventional treatment calls for using radiation therapy or, less effectively, surgery to remove the bulk of a tumor — followed by long-term use of toxic anti-cancer drugs for as long as the patient lives, Johnson said.

By using a massive assault technique — heavy radiation and drug treatment for up to 3½ months — instead of one method at a time, Johnson said his group has achieved remission, a state clinically free of detectible cancer, for at least a while in 90 per cent of its patients.

The remission rate with conventional treatment is 25 to 30 per cent, he said.

Johnson said the majority of his patients required hospital confinement during treatment because of side effects, such as lowered immuity to other diseases and extreme drowsiness.

★

X-Ray Checks Prove Risky

ST. PETERSBURG, Fla. (AP) — A program for the early detection of breast cancers may actually cause cancer in a few women, says the president of the American Cancer Society, but preliminary results indicate the program is saving the lives of many more.

Dr. Benjamin Byrd, cancer society president, said that 245,000 women older than 35 have been screened at 27 breast-cancer detection demonstration projects throughout the U.S.

Answering questions at the society's annual science-writers' seminar, Dr. Byrd acknowledged criticism that radiation from the breast X-rays — called mammography — may cause cancer in a few women. Such X-rays are used as part of the screening program.

"Mammography has risks because it is an invasive technique," Dr. Byrd said. "But the results far outweigh the risks that may be associated with the study."

Dr. Byrd, professor of surgery at Vanderbilt University in Nashville, Tenn., said none of the women going through the project in the last two to three years has died from breast cancer and that three times as many malignant tumors were found that would have been detected by conventional means.

"As we know from years of experience, the survival rate is directly related to the stage at which the tumor is found and treated," Dr. Byrd said. "We are seeing them early, just as we had hoped."

Breast cancer is the leading cause of cancer deaths among women. The cancer society estimates that 88,000 new cases will be diagnosed this year in the United States and that 32,800 women will die from the disease.

★

Breast Cancer Success?

ST. PETERSBURG, Fla. (WP) — A Harvard scientist Saturday reported that results from treating breast cancer with high doses of radiation are as good as surgeons get with breast removal operations.

The advantage of using X-ray treatments is that the woman is not left disfigured, Dr. Samuel Hellman told an American Cancer Society seminar for science writers.

Despite his "quite good" preliminary results, Hellman cautioned against women insisting that breast cancer be treated with X-rays instead of surgery.

As of today, he said, the tried and true surgical techniques are still best.

"I believe radiology will prove to be as good, but I don't know yet. There is a level of uncertainty with this that is greater than the level of uncertainty with mastectomy (breast removal surgery)."

Hellman reported on 150 women treated with radiation from July 1968, through December, 1974.

NON-NARCOTIC PAIN KILLER

Washington Post

WASHINGTON — Motrin, a drug prescribed for arthritis, may be the first non-narcotic drug that is a more effective pain killer than aspirin, according to results of a Georgetown University study.

The findings are based on a study of 192 dental patients, aged 16 to 30, who had surgery to remove impacted wisdom teeth and teeth that were imbedded under bone and gums. A group of the patients was given Motrin to relieve the often painful gum inflammation that followed the surgery.

The results of the study were revealed at a dental research meeting in Miami Sunday by Dr. Stephen A. Cooper, assistant professor of oral surgery and pharmacology at Georgetown. Cooper predicted that Motrin could be the first non-narcotic drug that is as effective as aspirin adding, "If it proves to be as safe as aspirin, that will be the case, and we saw no serious side effects in our patients."

Some of the patients were given a dose of aspirin equivalent to one ordinary aspirin tablet, some the equivalent of two tablets. Some were given a small, some a larger dose of Motrin, whose scientific name is Ibuprofen.

EATON'S downtown

BUYLINE 388-4973. Store Information 382-7141. Store Hours Daily: 9:30 a.m. to 5:30 p.m. Thursday and Friday 9:30 a.m. to 9:00 p.m.

Growing up with pets and fun and Buster Brown. It's a tradition at Eaton's.

A first puppy. A frog in the pocket. The little white kitten with the brown-tipped tail brought home one day. The first pony ride. Pets have always been a happy part in a child's life. And so is Buster Brown. Durable, stylish and comfortable Buster Browns for children of all ages and sizes. Eaton's knows. That's why we carry a great collection in our stores. On this page — a sample of Buster Brown Spring '76 line. They're at Eaton's now.

Toddler boys' polyester/cotton overall, sizes 2-4, navy. Patterns. 6.99
Toddler boys' cotton crew T-shirt, sizes 2-6x, red. 3.59
Toddler girls' polyester/cotton jumper, bib front, gingham, sizes 2-4. Harbour blue/white. 5.59
Toddler girls' cotton shirt, sizes 2-4, powder blue. 3.89
Toddler boys' brushed denim boxer jeans, sizes 2-4. Navy. 4.99
Toddler boys' cotton shirt, with Volkswagen print, sizes 2-4. Navy/red. 3.89

Girls' skirt, polyester/cotton, zip front, sizes 3-6x. Harbour blue. 5.59
Girls' cotton print shirt, "hearts and flowers" prints, sizes 3-6x. 5.99
Boys' leisure suit, polyester/cotton sateen, khaki. Includes: **jacket**, sizes 3-4; 5-6; 6-6x 8.99
Also matching **pants**, sizes 3-6x. 6.99
Cotton T-shirt, 3-6x, brown/white stripes. 4.79
Boys' brushed denim jeans, 3-6x, in harbour blue. 7.50
Boys' western print T-shirt, ½ placket, multi-color, sizes 3-6x. 5.99
Girls' leisure suit, polyester/cotton, "Over the Rainbow" print. Includes **jacket** in sizes 3-4; 5-6; 6-6x, 8.50. Also **pants**, sizes 3-6x, 5.99; and **skivvy shirt**, sizes 3-6x, spearmint. 3.59

Children's Wear, Dept. 210, Third Floor

PAUL MANN
Our "Mann about the house"
10am-2pm
DIAL C-FAX 1070

Victoria Times

92nd YEAR, No. 245 ★★★ VICTORIA, B.C., MONDAY, MARCH 29, 1976 ★★★ 15 CENTS DAILY, 30 CENTS SATURDAY

LOOK FOR OUR Buy of the Week IN FRONT OF OUR SHOWROOM
peter pollen ford

24 DAYS IN MUD, READY TO RETURN

MANILA (AP) — Two Filipino gold miners rescued 24 days after a cave-in trapped them 165 feet below the surface were described as "fit as a fiddle" today and said they want to go back to work in the shafts.

But doctors ordered rest for Manuel Nilo Chatto, 22, and Geronimo Acot, 28, who hid their eyes behind dark glasses as they saw the sunlight today for the first time since March 4. The doctors said they found some skin rash but no other evidence of ailments during initial examinations. "The problem is the rescue workers," said Dr. Josefina Miranda of the Surigao Medical Centre. "They will have to be given some sort of layoff to give them enough rest."

Chatto and Acot—who said they would be ready to go back to work Tuesday—were removed late Sunday from the Lepanto mine on Mindanao Island, 450 miles south of Manila. The bodies of three other men who had been trapped with them were also taken out, and the rescue crew sealed the tunnel.

Union Urges BCR Strike

PRINCE GEORGE (CP) — Efforts to get British Columbia's strike-plagued B.C. Railway rolling again hit a snag Sunday when about 90 members of Local 1923 of the United Transportation Union voted to ask their negotiating committee to serve 72-hour strike notice today on the provincially-owned railway.

Noel Hubbard, spokesman for Local 1923, the largest of the UTU's two local in B.C., said the members are unhappy with the decision Friday to submit the Teamsters union dispute with the railway to binding arbitration.

"There's no way we feel we should be forced into third-party binding arbitration," said Hubbard.

About 300 Teamster Union members went on strike against B.C. Rail March 2, forcing a complete shutdown.

After meetings in Victoria last week, it was announced Friday that the Teamsters and B.C. Rail had agreed to submit their dispute to binding arbitration.

Teamsters' pickets were being removed during the weekend preparation for a gradual start-up of the railway.

Hubbard said, however, that UTU members here don't plan to return to work.

The agreement provides a 15-day return-to-work period and Hubbard said the UTU members intend to live up to that condition.

"The men here are fed up and we're going to take our time going back to work," he said. "We're going to take our 15 days according to the agreement."

Hubbard said the UTU members in Local 1923 are willing to submit the issue of overtime pay to binding arbitration.

"But we're just not willing to go into binding arbitration on all the issues," he said.

He said when he talks to Glen Bowles, general chairman of the UTU, at a meeting planned for today, he intends to tell Bowles that Local 1923 wants strike notice served immediately against the railway.

★ SPORTS ★

Voctoria Scorpions couldn't make their second-half magic work Sunday in the final game of the Canadian senior men's basketball tournament. Down six points at halftime, Scorpions finished the same distance behind Winnipeg Super Saints as the Saints collected the national title for a second successive year. Page 14.

There was a surprise for fans at Memorial Arena Sunday as Victoria Cougars opened their Western Canada Hockey League playoff schedule by clipping Regina Pats 3-1. The surprise wasn't the result, but the fact that owner-coach Pat Ginell moved back as coach of the Cats. Page 14.

Vancouver Canuks have slipped back to second place in the National Hockey League's Smythe Division. Thumped Saturday in Los Angeles, the Canucks dropped back behind Chicago Sunday when the Black Hawks defeated Minnesota North Stars. Page 15.

Confident Bruce Roberts intentionally blanked the ninth end then scored one in the 10th as he skipped his American rink to the world curling crown Sunday with a 6-5 victory over Scotland. Page 16.

Hubert Green won't try for a fourth straight triumph on the U.S. professional golf tour. Green will skip the next tournament after making it three in a row Sunday and setting a golf record for money won in three weeks. Page 19.

Teamster Talks Broken Off

Negotiations in the week-long British Columbia cartage strike-lockout were suspended Sunday and no date was set for another meeting between the Teamsters Union and Transport Labor Relations.

Union representatives for 4,500 cartage workers and TLR, representing 97 companies, began talks Friday with a mediator appointed by the provincial government.

TLR spokesman Irvin Froese said talks broke down because of the Teamsters' inflexible position on the wage issue.

The union is asking for an increase of $1.40 an hour over one year to give workers parity with their counterparts in long-distance freight hauling.

Senator Ed Lawson, Teamster spokesman, said talks were adjourned to allow both sides to reassess their positions. He said the mediation office will call the next meeting when it sees fit or when either of the parties initiates talks.

TLR officials were to meet today with Labor Minister Allan Williams to discuss negotiations, but Teamster officials returned to Vancouver on Sunday.

Ed Zimmerman, another Teamster spokesman, said the real problem in negotiations was the question of parity with other western Canada truckers. He said that TLR recognizes that B.C. Teamsters are entitled to parity.

TEACHERS, TRUSTEES AGREE

10% Jump in School Taxes

VANCOUVER (CP) — The B.C. Teachers' Federation and the B.C. School Trustees' Association both estimated Sunday that the education portion of property taxes in the province will rise about 10 per cent this year.

Both organizations said the only alternative was for local boards to make drastic cutbacks in services and staff.

Spokesmen for the two groups predicted that the Social Credit government's budget for the public school system of $323.4 million — an increase of 9.4 per cent over last year — will require local boards to raise as much as $95 million through local taxes to meet their own budgets.

A spokesman for the trustees said one option the local boards have is to raise the property taxes for education at least 10 per cent.

Teachers' president Bill Broadley said another possibility is to lay off as many as 5,000 teachers and create "massiv disruptions" in the school system in B.C.

The federation began its annual general meeting Sunday with the chore of hammering out a line for the divided organization in the coming troubled year.

At the meeting running through Wednesday, local association representatives will meet to decide policy issues and select an executive for one-year terms.

In the race for president are Broadley and first vice-president Don Walmsley of Boston Bar. The same two contested the post last year when Broadley defeated Walmsley 324 votes to 314.

Broadley votes with the minority on most important political motions and, as a result, is placed in the position of being the public mouthpiece for policies he doesn't always agree with, leaving a weak impression of the BCTF position.

The new president, will take office at the end of June.

The conference will also see debate on more specific policies, including:

—A resolution that would put BCTF on record as opposing corporal punishment;

—A motion to strengthen the current policy of keeping public money away from private schools;

—A motion that the BCTF oppose the federal wage controls and one that would call a special general meeting if the provincial government rolls back teachers' salaries awarded by the arbitration boards for 1976. Teachers received an 1976 average settlement of 12.5 per cent.

Education Minister Pat McGeer has threatened to put these salaries within the wage controls — with a rollback to the beginning of the contract Jan. 1.

The Great Herring Wipe-Out

—Jack Ralph photo

Children stand on edge of pit and watch as herring are dumped in Metchosin

Can't Be Used for Man or Beast, Tons of Fish Go Into Pit

By DEREK SIDENIUS
Times Staff

Several tons of herring have had to be dumped because a Victoria fish processor has been unable to sell unwanted portions of the fish to fertilizer and animal food manufacturers.

A spokesman for Oakland Industries said this morning this year's catch was so large the processors of herring offal could not keep up with the supply.

As a result, he said, several tons — he would not say how many but only that the quantity was considerable — have been taken to a property off Bennett Road in Happy Valley where Oakland has a fish freezer plant and dumped in a 20-foot pit.

Nearby residents on Bennett Road had expressed concern over the pit as it posed a danger to children playing in the area.

However, the pit was covered on the weekend.

When the Times went to the site today, the only sign that there might be fish was the presence of a couple of hundred frustrated seagulls.

The Oakland spokesman said his company processed about 1,000 tons of herring this year, mainly to collect the roe.

He said some of the herring was cut into fillets for human consumption but the company has yet to develop a technique to process into fillets all of the catch it handles.

For the past 10 years, the excess and offal has been sold to Island Processing in Crofton.

But a spokesman for that firm said today it is limited in the amount it can take because the law states it can include only 10 per cent fish in its fertilizer and animal food products.

What Island Processing can't use, is offered to the company's parent firm in Vancouver, West Coast Reductions.

However, Robert Blanc, superintendent of West Coast Reductions, said it was operating around the clock processing fish meal and didn't have the capacity to utilize the wastage from Oakland.

Blanc said that because of stringent pollution regulations, the company has reduced the size of its fish rendering plant.

He said it was a "shocking situation" that thousands of tons of herring are caught each year just to extract the roe.

"The fish should be fed to humans and not rendered into animal feed," he said.

NEWS BRIEFS

Moderate Quake

BERKELEY, Calif. (AP) — A moderate earthquake measuring 6.5 on the Richter scale shook the South and Central American coastline early Sunday, the University of California seismographic station reported. The quake was centred in the Pacific Ocean about 200 miles south of the Panama-Costa Rica border.

Paintings Pilfered

L'AQUILA, Italy (AP) — Masaccio's Head of St. Peter and other paintings worth an estimated $720,000 have been stolen from the villa of Baron Bonanni, near L'Aquila, police report.

Food Agreement

VANCOUVER (CP) — About 4,500 Greater Vancouver supermarket workers Sunday voted to accept a 1.4-per-cent rollback by the Anti-Inflation Board in the second year of their contract with the British Columbia food industry labor relations council. The unions involved were the meatcutters, bakery workers and retail clerks. The board did not touch the first year increase of 16.59 per cent, but reduced the second year increase from 11.88 per cent to 10.5 per cent.

Security Tight

STOCKHOLM (Reuter) — President Tito of Yugoslavia arrived here today amid unprecedented security precautions for a four-day visit during which he will have talks with Swedish Premier Olof Palme.

$1M DEDUCTABLE FACES SCHOOLS

Fire losses up to $1 million in schools will have to be financed by local school boards and the provincial government, under new insurance coverage negotiated with ICBC.

Education Minister Pat McGeer said today "multi-million dollar fire losses in the B.C. school system" have forced the government to renegotiate its fire insurance coverage with ICBC.

The $1 million deductable coverage will mean that all fire losses below that amount will be covered through normal capital funding procedures.

(Under the Public School Act the government pays 50 per cent of all capital costs up to six mills and that share increases as the costs go up.)

Fire losses in B.C. schools totalled $6.4 million and McGeer said most of the loss represents "senseless crime of school arsons."

Because of the high incidence of arson, McGeer says a top priority with the department is installation of intruder alarms and other security measures.

WORDPLAY

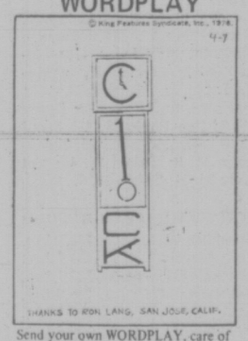

Send your own WORDPLAY, care of this newspaper.

INDEX

Classified 386-2121
News 382-3131

	Page
Births	26
Classified	26-37
Comics	18
Deaths	37
Entertainment	24
Family	22, 23
Finance	10, 11
Gardening	27
Sports	13-19

WEATHER

Tonight: Rain
Tuesday: Showers, windy

Christians Reeling

Times News Services

BEIRUT (AP) — Hard-driving Moslem forces smashed through Christian defences in Beirut and other Lebanese towns today.

Syria was trying to arrange another ceasefire in Lebanon's civil war. But sources close to leftist warlord Kamal Junblatt said he will not join in a truce until his Moslem forces capture the Beirut port area and drive Christian militiamen out of a crumblinb salient they hold in Beirut's Moslem half.

The leftists came close to this objective when their forces stormed the unfinished Hilton Hotel and overran two neighboring hotels Sunday night.

The victory put Moslem forces in control of the entire seaside hotel area on the western edge of the harbor.

A police spokesman said leftists also have encircled the dowsto[illegible] and busines[illegible] that Christi[illegible] rapidly col[illegible]

The [illegible] whose militia [illegible] rest of the Christian force[illegible] abandoned its main Beirut headquarters near Martyrs' Square.

Units of the Lebanese Arab Army, made up of Moslem deserters from the Lebanese Army who are equipped with tanks and artillery, shelled Zagharta, the hometown of Christian President Suleiman Franjieh in northern Lebanon, for the third straight day, the spokesman reported.

War of the Gate Splits Long Beach Locals

By HUMPHRY DAVY
Times Staff

A gate war at Long Beach is frustrating highways department officials and dividing the populace.

It started last year when the department put up a gate to block a right-of-way to Chesterman's Beach to stop cars from using the sandy stretch as a runway.

The beach is outside and to the west of Pacific Rim National Park.

The move followed protests from property owners that cars were degrading the environment and campers were littering the beach.

The gate didn't last long. It was removed, lock, stock and barrel. A new one was put up, and that fell to crowbars and axes.

The department retaliated by putting up posts across the right-of-way, plus a trench. The road began to look like a military outpost.

The posts were removed and the trench filled in.

Undaunted, the department felled a large tree across the right-of-way, believing that would settle the issue once and for all.

But the west coast vigilantes rose to the occasion. With a bulldozer, power saws and axes they attacked the obstacle, and within an hour no one would have known a tree had been there.

Police were called, but no action was taken because the roadway was a gazetted public right-of-way, and residents made it clear they were prepared to fight for their rights.

For the moment, the department has retreated, but a spokesman said new strategy is being devised.

The battle has divided the residents of Tofino and Ucluelet. About half the population is against cars on the beach.

The issue has involved Bob Skelley, MLA for Alberni-Clayoquot who is opposed to cars on the beach.

"Cars certainly degrade the beach environment," he said. "Litter is left on the beach. It's also not fair to residents."

Most people have accepted the decision to ban cars on Pacific Rim Park beach, but Chesterman's seems to be a different matter.

According to some residents, Chesterman's has social implications. That's the root of the problem. For years residents have regarded the beach as their personal recreational area.

TORONTO MARKET TRADING

In addition to Canadian Press stock reports, bond and mutual fund prices, market quotations also are supplied by the following firms or agencies: Investment Dealers' Association of Canada, Richardson Securities, Royal Bank of Canada, Pemberton Securities, A. E. Ames & Co., Annett Mackay Ltd., Bongard Leslie & Co. Ltd., and Vancouver Stock Exchange.

TORONTO 1:40 P.M. STOCKS
Distributed by CP
Toronto Stock Exchange—Mar. 29

Quotations in cents unless marked $. z—Odd lot; xd—Ex-dividend, xr—Ex-rights, xw—Ex-warrants. net change is from previous board-lot closing sale.

Stock	Sales A	Sales B	High	Low	1:40	Net Ch'ge
Abby Glen	1100	340	335	340		
Abitibi	4670	1339/16	13 1/4	13 1/4	— 1/4	
Abitbi 10	300	50 3/8	50 3/8	50 3/8	+ 1/8	
Adanac M	1000	28	28	28	— 2	
Advocate	800	215	215	215		
Afton Min	400	57 3/8	7 1/8	7 1/4	+ 1/8	
Agnico E	2750	475	460	460	—15	
Albany	4500	32 1/2	32	32	+1 1/2	
Alt East G	700	10 1/4	10 1/8	10 1/4	+ 1/8	
Alt Energy	2810	9 1/4	9 1/8	9 1/4	+ 1/8	
Alta Gas A	2097	13 1/4	13 1/8	13 1/8	— 1/8	
Alta G F	200	$25	25	25	— 1/8	
Alcan	5218	27 3/8	27 1/4	27 1/4		
Algoma St	570	24 3/8	24 1/2	24 1/2		
Allarco Dv	100	9	9	9	— 1/8	
Alminex	425	$5 1/4	5 1/4	5 1/4	— 1/4	
Almin 4½ p	z50	$38 1/2	38 1/2	38 1/2		
Alum 3rd p	800	$26	26	26		
Am Bonza	2700	295	280	280	+ 4	
Am Larder	10500	17	16	16	— 1/2	
Am Eagle	1300	41	40 1/2	41	— 1	
Andres W	600	$10	10	10	— 3/8	
Aquitaine	549	$20 1/2	19 1/2	20	— 1/2	
Arbor C	z12	64	64	64		
Asamera	1200	59 1/8	9 1/8	9 1/8	— 1/8	
Asbestos	490	$28	27 3/4	28	+ 1/4	
Ashland pr	225	$21 1/2	21 1/2	21 1/2	+ 1	
Asoc Porc	z46	60	60	60		
Atco A	710	$14 1/2	14 3/8	14 3/8		
Atl C Cop	z178	37	37	37		
Autolec I	z75	485	485	485		
Ato Hard A	1300	13 3/4	13 3/8	13 3/4		
BC Sugar A	1450	22 3/8	22 1/4	22 3/8	+ 1/8	
BP Can	1600	10 3/8	10 1/4	10 1/4	—	
Bad Boy	500	400	400	400	+ 5	
Bank BC	z5	$22	22	22		
Bank Mtl	6175	15 3/8	15 1/4	15 1/4	— 1/8	
Bank N S	5353	38 3/4	38 3/4	38 3/4	+ 3/8	
Bankeno	1200	230	230	230		
B Cdn Nat	500	15 1/4	15 1/8	15 1/8	— 3/8	
Bary Expl	5000	74	74	74	+ 2	
Becker B p	200	7 3/8	7 3/8	7 3/8	— 1/8	
Belding A	z40	6 3/4	6 3/4	6 3/4		
Bell Canad	8565	44 3/8	44 1/2	44 1/2		
Bell A pr	z20	44 1/2	44 3/8	44 1/2		
Bell B pr	255	44 3/8	44 3/8	44 3/8	— 1/2	
Bell D pr	z50	48 1/8	48 1/8	48 1/8		
Bell 2.28	600	25 3/4	25 3/8	25 3/4	+ 1/8	
Bell Can W	6850	310	305	310	— 5	
Beth Cop A	260	13 1/8	13 1/8	13 1/8	— 3/8	
Big Nama	4000	11 1/2	11 1/2	11 1/2	— 1/2	
Black P A	100	445	445	445	+ 5	
Block Bros	300	385	380	385	+ 5	
Bombrder	180	280	280	280		
Bovis Cor	800	92	92	92	+ 1	
Bow Valy	1500	17 3/8	17 3/8	17 3/8		
Bramalea	100	5 3/4	5 3/4	5 3/4		
Brameda	100	200	200	200		
Brascan A	3522	11 7/8	11 3/4	11 3/4		
Brenda M	300	$7 1/8	7 1/8	7 1/8	+ 1/8	
Bridger	200	430	430	430	+ 5	
Brinco	100	415	415	415	— 5	
BC Forest	160	$23 1/4	23 1/4	23 1/4		
BC Pack B	100	17	17	17		
BC Phone	100	11 1/4	11 1/4	11 1/4		
BCPh 4¾ p	z12	47 1/4	47 1/4	47 1/4		
BCPh 4.84	1100	11 3/8	11 1/4	11 3/8	+ 1/8	
BCP 7.04 p	100	$17 7/8	17 7/8	17 7/8	+ 1/8	
Brunswk	1725	49 1/2	49	49 1/2	— 5	
Budd Auto	1000	5 3/4	5 3/4	5 3/4		
Bulora Cor	4000	35	34	34	— 1	
Bushnell	500	$5 7/8	5 7/8	5 7/8		
C						
CC Yachts	100	300	300	300	—15	
CAE A	z100	10 1/4	10 1/4	10 1/4		
Cad Frv	100	$9 1/2	9 1/2	9 1/2	+ 1/8	
Cad Frv A	z20	15 1/2	15 1/2	15 1/2		
Cal Pow A	675	$27 3/4	27 3/8	27 3/8	— 1/4	
Cal Pow B	385	$27 3/8	27 3/8	27 3/8		
Cal P 10 p	10	$103	103	103	— 1/2	
Calvrt Dle	500	155	155	155		
Calvert	3000	20	20	20		
Cam Mine	5000	39	38	38	+ 1/2	
Camflo	4160	10 3/8	10 1/8	10 1/8	— 3/8	
C Chib A	700	440	440	440	— 5	
Camp RL	100	$23 1/2	23 1/2	23 1/2	—1 1/8	
Campau A	500	495	490	495	— 5	
Campau 7p	300	7 7/8	7 7/8	7 7/8	+ 1/8	
Can Cem L	654	11 1/8	11	11 1/8	— 1/8	
Can Dev p	z71	9 7/8	9 7/8	9 7/8		
C Nor West	9850	7 3/8	7 1/4	7 1/4		
C Pakrs C	100	$23 1/2	23 1/2	23 1/2		
CS Pete	19900	375	365	365	— 5	
C Cablesy	172	14 3/8	14 3/8	14 3/8		
C Cable w	z7	164	164	164		
Cdn Cel	550	7 1/4	7 1/4	7 1/4	— 1/8	
CC Man A	100	$26 1/2	26 1/2	26 1/2	— 1/2	
C Ex Gas	3000	325	325	325	—10	
C Homestd	1100	5 3/8	5 3/8	5 3/8	+ 1/8	
C Hydro pr	z50	$11 1/2	11 1/2	11 1/2		
CI Bk Com	5315	$25 1/4	25	25 1/4	+ 1/8	
CIL	206	24	24	24	— 1/8	
CI Powr A	100	$15 1/4	15 1/4	15 1/4	— 1/8	
CLt Pete	1554	17	17	17	+ 2	
C Malart	23400	47	45	47	+ 2	
C Manoir	620	470	465	465	— 5	
C Marconi	4450	5 1/4	5 1/4	5 1/4	+ 1/8	
C Merrill	100	6 1/4	6 1/4	6 1/4		
C Occdental	300	$12	12	12	+ 1/4	
CP Inve	5645	19 1/2	18 7/8	18 7/8	— 3/8	
CP Ltd	6170	16 3/4	16 3/8	16 3/8	— 3/8	
CPL A p	5117	8 3/8	8 1/2	8 3/8		
C Reserve	400	370	370	370		
Cdn Sup O	940	3 9/16	3 9/16	3 9/16	+ 1/4	
Cdn Tire A	z39	50	49 1/2	50		
C Utilities	100	10 3/4	10 3/4	10 3/4	+ 1/8	
Canbra	400	395	390	390		
Canron	z50	20 3/4	20 3/4	20 3/4		
Capit Div	z100	30	30	30		
Cara	z50	5 7/8	5 7/8	5 7/8		
Carl OK	1910	365	360	360		
Carl A p	z25	20 1/4	20 1/4	20 1/4		
Carma A	2639	10 1/4	10	10 1/4	+ 3/8	
Cassiar	555	7 3/8	7 3/8	7 3/8		
Celanese	3710	6	6	6	+ 1/8	
Cent Pat	z150	87	86	87		
Chieftan D	2750	9 1/4	9 1/4	9 1/4	— 1/8	
Chromaco	200	215	215	215		
Chrysler	1130	18 1/8	18 1/8	18 1/4	+ 1/8	
CHUM B	200	9 1/8	9 1/8	9 1/8		
C S 10¼	1000	$10	10	10		
Coch Will	4700	32	32	32		
Comb Met	2000	19	19	19	— 1/2	
Cominco	728	$39 1/4	39 1/8	39 1/8	— 1/4	
C Holiday I	210	315	315	315		
CHins A p	150	$19	19	19		
Conduit A	500	300	300	300	—10	
Coniagas	1000	50	50	50	— 7	
Con Bath A	1085	$37 3/4	37 1/2	37 1/2	+ 3/8	
C Bath 68 w	2425	$18	17 3/8	17 3/4	+ 1/4	
Con Bldg	450	253	253	253	— 2	
Con Fardy	4108	370	355	370	—10	
C Durham	4000	55	55	55		
C Marben	z100	45	45	45		
C Morisn	700	162	162	162	— 3	
C Rexspar	500	96	96	96	— 1	
Con Distrb	2800	390	375	380	—15	
Cons Gas	7265	$11 3/8	11 1/2	11 1/2		
Con Gas B	100	55	55	55	— 1	
Con Gas D	200	20	20	20	— 1/8	
Conwest	700	380	380	380		
Cooper C	100	450	450	450		
Copeland	100	175	175	175	+ 5	
Cop Fields	z25	117	117	117		
Corby vt	z15	$17 7/8	17 7/8	17 7/8		
Corby B	z10	$17 1/2	17 1/2	17 1/2		
Cornat Ind	375	455	455	455		
Corp Food	200	8 3/8	8 3/8	8 3/8	— 1/8	
Cosela R	1714	335	335	335	+ 5	
Craigmt	2630	6 5/8	6 1/4	6 1/8	— 1/8	
Crain R L	100	$11 1/2	11 1/2	11 1/2		
Crestbrk	900	415	410	410	—10	
Cslland	z166	8 1/2	8 1/2	8 1/2		
Crwn Trst	1000	$20 1/2	20 1/2	20 1/2	+ 1/2	
Crow Nest	100	$35	35	35		
Crush Intl	1525	$10 7/8	10 7/8	10 7/8		
Cygnus B	z60	5	5	5		
Cyprus	200	$10	10	10	— 1/8	
D to G						
Dale-R	100	7 3/4	7 3/4	7 3/4	+ 1/8	
Dson Dev	1100	7 1/4	7 1/4	7 1/4		
D Aragon	3000	17 1/2	17	17	+ 1/2	
D Eldona	600	36	36	36		
Denison	675	$58	57 3/4	58	+ 1/4	
Dicknsn	2800	5 5/8	5 1/4	5 1/4	— 1/4	
Discovry	z360	66	66	66		
Dist Tr A	400	410	400	410	—10	
Domain I	700	10 3/8	10 1/2	10 3/8	— 1/8	
Dome	1420	40 3/4	39	39	— 2	
Dome Pete	5100	$35	35	35	+ 3/4	
D Bridge	z28	34 1/4	34 1/4	34 1/4		
D Citrs A	100	5 1/2	5 1/2	5 1/2		
D Explor	1000	22	22	22		
Dofasco A	5140	25 3/4	25 1/4	25 3/4	+ 1/8	
D Textile A	235	8 1/2	8 1/2	8 1/2		
Domtar	891	25 1/8	25 1/8	25 1/8	— 3/8	
Domtar pr	300	10 1/2	10 1/2	10 1/2		
Doniee M	1200	$6	5 3/4	5 7/8	+ 1/4	
Du Pont	560	18 1/4	18 1/4	18 1/4	+ 1/4	
Dylex L A	460	7 1/4	7 1/4	7 1/4		
Econ Inv	z50	13 3/8	13 3/8	13 3/8		
Ego Mines	2500	65	63	63	+ 1	
Electro A	z45	400	400	400		
Electro p	z20	$51	51	51		
Emco	200	9 1/2	9 1/2	9 1/2		
Exquisite	200	260	250	260	+10	
Extndcar	170	$6 3/8	6 3/8	6 3/8	— 1/8	
Falcon C	1510	8 1/4	8 1/8	8 1/8	— 1/8	
Falcon	2375	$43 1/4	42 1/4	42 1/4	— 3/4	
Farm Mer	500	7 1/2	7 1/2	7 1/2		
Fed Ind A	200	5 3/4	5 3/4	5 3/4	+ 1/8	
Finning T	z40	12 3/4	12 3/4	12 3/4		
F Mar	1300	45	45	45	— 2	
Foodcrp Lt	200	320	315	320	+ 5	
Foodex S	100	5 3/8	5 3/8	5 3/8	+ 1/8	
Ford Cnda	z40	8 8 3/4	8 8 3/4	8 8 3/4		
F Sea A pr	150	5 3/4	5 3/4	5 3/4		
Francana	2006	$7 3/4	7 1/2	7 3/4		
Fraser A	200	$21 1/2	21 1/2	21 1/2	— 1/2	
Frobex	4000	10 1/2	10	10	— 1/2	
Fruehauf	100	7 1/2	7 1/2	7 1/2		
GEH Steel	1300	5 3/8	5 3/8	5 3/8	+ 1/8	
GSW Cl A	100	6 1/2	6 1/2	6 1/2		
Gaz Metr	102	6 1/4	6 1/4	6 1/4	+ 1/8	
Gaz Mr 66w	5000	1	1	1		
GMC	z100	6 7/8	67	67 3/8		
Genstar L	130	$21 1/2	21 1/2	21 1/2	— 1/8	
Gnstar L w	700	5 8/8	8 3/8	8 3/8		
Gesco Dis	300	430	430	430	— 5	
Gnt imasct	23000	165	160	163	+ 3	
Giant Yk	559	$7	7	7	— 1/2	
Gibraltar	200	7 3/8	7 3/8	7 3/8	+ 1/8	
Glendale	100	190	190	190	+ 1	
Goldray	1500	50	48	50		
Goodyear	200	$13	13	13		
G McKay A	200	8 8	8	8		
Graft G	z25	$31 7/8	31 7/8	31 7/8		
Granduc	5709	164	160	160		
Gt Oil Sds	100	5 5	5	5		
GL Paper	600	28 1/8	28 1/8	28 1/8	— 3/8	
Gt West S	900	$5 1/8	5	5		
G West wt	500	205	205	205		
G Goose A	250	5 1/2	5 3/8	5 1/2	+ 1/4	
Guar Trst	z10	57	7	7		
Guard Cap	300	365	365	365		
Gulf Can	2267	32 1/4	32 1/4	32 1/4	— 1/4	
Gulf Corp	z20	$23 7/8	23 7/8	23 7/8		
Gulfstrem	28500	42	37	42	+ 6	
H to L						
Hambro C	1060	270	270	270		
H Group A	300	480	480	480	+ 5	
Ham Tr	1220	12 1/2	12 1/4	12 1/2	+ 1/2	
Hand Chm	z200	56	6	6	— 3/4	
Hardee	z300	98	98	98		
Hard Crp A	1000	5 1/2	5 1/4	5 1/4	— 3/8	
H Wood	100	118	118	118	— 2	
Hawker S	1280	7 7/8	7 1/2	7 7/8		
Hayes D A	150	7 1/4	7 1/4	7 1/4	— 1/8	
Holinger A	250	35 1/2	35 1/4	35 1/4	+ 1/4	
Home A	7335	30 3/4	30 1/2	30 1/2	— 1/4	
Horne Pit	535	370	365	370	+ 5	
Howdn DH	100	8 1/2	8 1/2	8 1/2	— 1/2	
Hud Bay A	1580	21 3/4	21 3/8	21 3/8	— 1/8	
H Bay Co	500	18 3/4	18 3/8	18 3/8	— 3/8	
HB Oil Gas	280	36 3/4	36 3/8	36 3/8	— 3/8	
Hur Eri 7¼	100	19 1/2	19 1/2	19 1/2	+ 1/2	
Husky Oil	1260	21 3/8	21 1/2	21 1/2		
Hydra Ex	2000	29	29	29		
IAC	620	18 3/4	18 1/2	18 3/4		
IAC 5¾ p	z40	$22	22	22		
IU Intl	4600	10 3/8	10 1/2	10 1/2	— 1/8	
IWC Com	100	187	187	187	— 3	
Imasco A	1000	26 7/8	26 3/4	26 7/8		
Imasco A p	676	310	310	310		
Imp Oil A	13484	$24	23 3/4	23 7/8	— 1/8	
Indal	175	13 3/4	13 3/4	13 3/4		
Inland Gas	110	$9	9	9	— 1/4	
Inter-City	1200	480	475	475		
Intrmetco	2300	6 5/8	6 1/4	6 1/4		
IBM	158	256 1/4	254	256 1/4	+1 3/4	
Inco A	7060	$32 1/4	32 1/2	32 1/4	— 1/2	
Interpool	300	10 3/4	10 1/2	10 1/2	+ 1/4	
Intpr Pipe	800	13	12 7/8	13	+ 1/4	
Inv Grp A	1000	7 1/8	7 1/8	7 1/8		
ISO	350	135	135	135	+ 4	
Ivaco A	300	9 1/4	9 1/4	9 1/4	+ 1/8	
Jannock	312	6	6	6		
Jannock B	218	10 1/8	10 1/8	10 1/8	+ 1/8	
Jannock D	100	6	6	6	— 1/8	
Jelex	23330	10	9 1/2	10	+ 1/2	
Joliet	4000	12 1/2	12 1/2	12 1/2	— 1/2	
K-Tel Intl	900	8	7 3/4	8	+ 3/8	
Kaiser Re	2700	11 1/8	11 1/4	11 1/4	— 1/8	
Kaiser wt	1500	8 3/8	8 3/8	8 3/8	— 1/8	
Kaps Tran	650	200	200	200	+ 2	
Keen Ind	1100	315	300	300		
Keeprite B	150	$7 1/4	7 1/4	7 1/4	+ 1/4	
Kenting	400	12 1/4	12	12 1/4	— 1/4	
Kerr A A	733	11 1/8	11 1/8	11 1/8	— 1/8	
K Anacon	566	23	23	23	— 1	
Labatt A	375	16 1/2	16 1/2	16 1/2		
Labatt A p	240	16 1/2	16 1/2	16 1/2	— 1/4	
Lab Min	z85	$34	32 3/8	34		
Lacana	100	375	375	375	+10	
Laidlaw A	5700	6 1/2	6 1/8	6 1/2	+ 1/4	
L Shore	z23	220	220	220		
Lakehead	1500	22	22	22		
Lambd M	1000	80	80	80		
Lau Fin	100	6 5/8	6 5/8	6 5/8	+ 1/8	
Leigh Inst	700	19	235	235	— 5	
Leons Frn	200	9 1/8	9 1/8	9 1/8	+ 1/8	
Levy A pr	200	5 3/8	5 3/8	5 3/8		
L.L. Lac	z37	140	140	140		
Livingsto	200	$14	14	14	— 1/4	
Lob Co A	212	490	490	490	+10	
Lob Co B	300	480	480	480		
Lob Co pr	z50	22	22	22		
Lochiel	200	105	105	105	— 2	
Loeb M	785	325	320	320		
M to O						
MH Cable	100	$8 1/4	8 1/4	8 1/4		
MB Ltd	2670	22	21 1/2	21 3/4	— 1/8	
Madeline	1301	233	226	230		
Magnason	700	240	240	240		
Majstc Wil	1800	240	240	240	—10	
Malartic	3700	82	81	82	— 3	
Man Bar	500	75	75	75	+ 2	
M Lf Gard	z15	$21 1/2	21 1/2	21 1/2		
M Lf Mills	600	28	27 1/2	28	— 1/4	
Marcana	5000	14	14	14		
Mrtime El A	212	7 1/4	7 1/4	7 1/4	— 1	
Maritime	263	17 1/8	17 1/8	17 1/8		
Mar T 940	100	9 3/4	9 3/4	9 3/4	— 1/4	
Mass Fer	9398	28 1/8	28	28 1/8	— 1/2	
Mas F 2.50	125	$25 1/2	25 1/2	25 1/2	+ 1/4	
Matgmt A	100	17 1/8	17 1/8	17 1/8	— 3/8	
McLaghlin	400	9 1/8	9 1/8	9 1/8		
Melchers	800	365	330	360	+35	
Merland E	18000	325	315	320	+10	
Met Stor A	600	$15 1/4	15	15	— 3/8	
Mex LP pr	500	5 5/8	6	6		
Minrl Res	600	114	110	110	— 2	
Molson B	z48	$15 3/4	15 3/8	15 3/4		
Mon Lite	z50	$27 1/8	27 1/8	27 1/8		
Monarc W	z200	65	65	65		
Mtl Trust	100	$11 1/4	11 1/4	11 1/4	—1 3/4	
Moore	1700	$48 1/4	48	48	+ 1/8	
Mt Wright	1100	23	23	23		
Multi-Mt	2000	41 1/2	41	41 1/2	— 1/2	
Multi Acc	6307	325	310	325	+ 5	
Murphy	200	5 5/8	5 1/4	5 1/4		
NBU Mine	2600	260	260	260	+ 5	
NaChrs I	100	5 5/8	5 5/8	5 5/8	+ 1/8	
Nat Drug	100	490	490	490		
Nat Pete	1500	31	31	31	— 1	
Neonex	1250	175	172	175	+ 3	
NB Tel	274	14	13 7/8	14	+ 1/8	
NB Tel A p	z12	14 1/4	14 1/4	14 1/4		
N Dimens	7500	26	26	26		
N Kelore	400	15	14	14 1/2	— 1/2	
N Que Ragl	500	255	250	250	— 5	
N York Oil	z7	27	27	27		
Newco Fin	z100	11	11	11		
Nfld LP A	100	11	11	11		
Newnor	2000	8 1/2	8 1/2	8 1/2	+ 1/2	
Niag Struc	z5	17	17	17		
Nia Wire	z10	6 1/4	6 1/4	6 1/4		
Nick Rim	2000	10 1/2	10 1/2	10 1/2		
Noble M,	2000	30	30	30	+2 1/2	
Noranda A	3702	$36 3/8	35 7/8	36		
Norcen	11485	12 7/8	11 3/4	12	+ 1/4	
Norcen B	200	21	21	21		
Norcn 150	700	$20 1/2	20 1/2	20 1/2	+ 1/4	
Norcen w	1100	242	236	236	+ 1	
Norlex	500	15	15	15	+1 1/2	
NC Oils	1400	6 1/8	6 1/8	6 1/8	— 1/8	
NCO pr	200	$30	30	30		
Nor Tel	1545	$36 1/4	35 7/8	35 7/8	— 1/4	
NTecm B w	2230	16 1/4	15 7/8	15 7/8	— 7/8	
Northgat	1100	495	485	495	+10	
nowsco W w	900	14 7/8	14	14	— 1	
Nu-Wst A	400	$15 1/2	15 1/2	15 1/2	+ 1/8	
Nufort Res	4200	33	32	33	— 2	
Numac	800	10 3/8	10 3/8	10 3/8		
OPI Ltd	1200	250	240	250	+10	
OSF Ind	107	375	375	375	—10	
Oakwood P	2871	137	135	136	+ 1	
Obrien	3500	83	77	78	— 4	
Ocelot Ind	300	$13	13	13	— 3/8	
Ontario Tr	1322	5	490	5		
Orchan A	300	265	265	265		
Oshawa A	650	5 1/4	5 1/8	5 1/4	— 1/8	
Oshawa w	z200	16	16	16		
P to S						
Pac Coper	1250	85	80	80	— 5	
Pac Pete	756	$30	29 7/8	30		
Paloma P	z83	185	185	185		
Pamour A	1400	365	350	355	— 5	
Pan Centr	1033	98	98	98	+ 1	
Pan Ocean	2723	$14	13 7/8	14	+ 1/4	
PanCan P	1818	$21 1/2	21 1/8	21 1/2	+ 1/8	
Pembin A	z57	355	355	355	— 5	
Pembin B	z40	320	320	320		
Pennant	2133	345	345	345	— 5	
Petrofina	343	$22 1/8	22 1/8	22 1/8	+ 1/8	
Petrol	200	131	131	131		
Peyto Oils	700	385	380	385	+10	
Pick Crow	1052	17	17	17	— 2	
Pine Point	620	$32 1/4	32 1/4	32 1/4	— 1/4	
Placer	800	$24 1/4	24 1/4	24 1/4	— 1/4	
Pominex	4000	58	58	58		
Pop Shops	2600	440	435	440	+10	
Pow Corp	375	$10 1/8	10 1/4	10 1/4	— 1/8	
Prado Exp	4800	165	165	165	+ 5	
Precamb	500	65	65	65	— 1	
Pre Cable	1000	8 1/2	8 1/2	8 1/2	— 1/4	
Preston	3565	16 1/2	16 1/4	16 1/4		
Price Co	142	16 1/8	16 1/8	16 1/8	— 1/8	
Puma P w	5300	35	35	35	— 3	
Qasar Pet	2000	350	325	325	—25	
Q Mattgmi	1000	22	22	22	— 1	
Que Sturg	1826	115	114	115	+ 5	
Ranger	3810	14 1/2	14 1/4	14 3/8	— 1/8	
Rayrock	500	66	66	66		
Redpath A	z70	$23 3/8	23 1/8	23 3/8		
Redstone	7500	98	96	98	— 1	
Reed Pap A	200	$23 3/8	23 1/2	23 1/2		
Reed Oslr A	424	7	6 7/8	7	— 1/8	
Reitman A	z12	12 1/4	12 1/4	12 1/4		
Res Servic	10000	205	200	205	+ 7	
Revelstk	100	11 1/2	11 1/2	11 1/2	— 1/4	
Revnu Prp	610	75	75	75	+ 1	
Rio Algom	5065	$36 1/4	35 3/4	35 3/4	— 1/4	
Rolland	200	$7 7/8	7 3/4	7 3/4		
Roman	100	$15 1/8	15 1/8	15 1/8		
Rothmn w	1200	251	250	250	+ 5	
Royal Bnk	4253	27 3/8	27	27 1/4	+ 1/4	
Royal Tr A	511	$23	22 7/8	23	+ 1/4	
Sandwell A	200	7 1/4	7 1/4	7 1/4	+ 1/4	
Schneid p B	100	8 1/2	8 1/2	8 1/2		
Scot Lasal	100	275	275	275	— 5	
Scot Mis pr	z100	$12	11 3/4	12		
Scot York	3000	200	199	200	+ 1	
Seagram	3950	27 1/8	26 1/2	26 5/8	— 3/8	
Selkirk A	800	12 1/4	12 1/4	12 1/4	— 1/8	
Shaw Pipe	z80	56 1/8	56 1/8	56 1/8		
Shell Can	2861	16 1/2	16 1/4

LONDON

LONDON (CP) — Closing stock quotations in new pence unless pounds are indicated: x-indicates that quotation includes dollar premium based on latest conversion rate: Associated Brit Food 62½, Babcock and Wilcox 84, Bass Charrington 97, Bicc 118½, x-Blyvoor .420, Boots 135, Bowater 201, Brit Am Tob 359½, Brit Assets Trust 48, Boc International 61½, Brit Petroleum 612½, x-Broken Hill Prop 473⅛, x-Buffels 925 pence, x-Canadian Pac 137⅞ stgx, x-Charter Cons 132½, Cons Gold 1591, Courtaulds 147, De Beers 2121, Distillers 148¼, Dunlop 87, x-F. S. Geduld 16½, EMI 262, Gen Elec 158, Glaxo 517½, Grand Metropolitan Hotels 73¼, Gr Unv. Strs 213, Guest Keen 348½, Hawker Siddeley 424.

Hoover 320½, ICI 396, Imp Tob 76¼, Judge 26, x-Kloof 460, Marks and Spencer 94, Metal Box 273½, x-Minorco 184, x-Phillips 10 5-16 stgx, Plessy 80, x-Poseidon 102½, Rank A 155½, Rio Tinto Zinc 197, Roan Consol 150, Sel Trust 485, Second Scott Inv 76½, Shell T and T 410½, Tanganyika 152, Thomson 244, Thorn 268, Tube Investments 372, Ultramar 158½, Unilever 450, x-Union Corp 290, x-Vaal Reef 15¾, Vickers 172, x-Western Deep Level 905 pence, x-Western Driefontein 21⅛, x-West Mines 110⅝, Woolworth 62½, W. Holding 18, x-Zambian Copper 28.

BONDS

Brit Transport 48½, Brit Cons 17⅞, Treasury 08-12 40⅞, War Loan 26 7-16.

Malpractice in Boardroom Causing Insurance Headaches

By NANCY L. ROSS
The Washington Post

WASHINGTON — Malpractice in the board room is fast becoming as big an issue for the U.S. business community as malpractice in the operating room is for the medical world. And so is malpractice insurance.

The recession and red ink, illegal payoff scandals, insider loans and questionable investments, known collectively as the Corporate Watergate, have contributed to a growing distrust of American business.

This in turn has generated an increasing number of lawsuits by stockholders who are dissatisfied with the way company executives have been using the stockholders' money.

Shareholders sued Phillips Petroleum to recover $500,000 in illegal political contributions. Its president refunded $82,000 in cash to the company, while five other officers each dug into their pockets for $50,000. Eight stockholders are engaged in a class action against Gulf Oil to recover $12.3 million in improper payments plus unspecified damages.

Other corporations that have been the object of stockholder suits in the past couple of years include Northrop, American Airlines, Ashland Oil, Braniff, Exxon, Government Employees Insurance Co., Minnesota Mining and Manufacturing, Temmeco, United Brands, International Telephone & Telegraph and Mattel. Recent relevations about banks on the "problem list" may spur a new rash of suits.

As protection against such class actions and suits by former employees and others, corporations are stepping up insurance policies for their directors and officers.

These D&O policies offer coverage in the following areas: incurring income tax penalties, conflicts of interest, unwarranted dividend payments, misstatement of financial position, failure to puruse claims against persons or corporatins that have caused the company to suffer loss, imprudent loans, exceeding authority granted by charter or by-laws, inefficient administration causing unnecessary losses, and failure to exercise good judgment or good faith in official capacities.

However, it is uncertain whether insurance companies will reimburse executives of companies that made questionable, though not illegal, payments overseas. So far as it known, Phillips Petroleum officers were not indemnified by their insurance companies. Furthermore, Phillips has proposed changing its bylaws to exclude indemnification in such cases.

Gulf carries $25 million worth of D&O insurance with Crum & Forster, but neither side will say whether the current situation, including charges of manipulation of the company's stock option plan, is covered.

Columbia University law professor Harvey Goldschmid is quoted in Business Insurance magazine as saying that judges may interpret D&O insurance as contrary to public policy. "This isn't to say that the courts will necessarily disallow (the insurance coverage)," he said, "but if I were a judge and saw that the board members had done something outrageous, I would not let them off the hook."

A leading New York underwriter says the D&O insurance industry is reviewing its principles on paying claims arising from cases involving overseas payments. That such payments were not illegal in the countries where they took place is bound to be a favorable factor in the decision whether to pay, the underwriter said.

Consequently D&O underwriters have begun explicitly defining just what their insurance does and does not cover, weeding out poorer risks, and raising premiums.

A small bank in the Washington area with a poor financial record last year found the three-year premium for its $1 million policy upped from $5,000 to $15,000, but considered itself lucky to get insurance at all. A New York broker predicted premiums for small banks would increase from 75 to 100 per cent when policies come up for renewal.

Large banks—especially those with loans to real estate investment trusts—find the terms of their policies tightened, or they are having difficulty getting additional coverage. A Chicago insurance consultant estimates that since mid-1975 D and O insurance premiums probably have gone up an average of 15 to 20 per cent at policy renewal time. A leading New York underwriter put the figure at 25 per cent.

No comprehensive statistics exist to document how many industries have D and O policies, their extent or what amounts companies pay for coverage. The Conference Board, a non-profit business research organization in New York, found that 77 per cent of 937 U.S. companies surveyed had D and O insurance compared with 62 per cent in 1972.

Limits of coverage in the 1975 survey ranged from $1 million to $50 million, with the most common maximum at $10 million. In 1972, maximum coverage was $30 million, and the most common limit was $5 million.

The Wyatt Co., actuaries and employee benefit consultants, surveyed 1,720 U.S. and Canadian corporations in 1975 and found that 65 per cent had coverage, compared with 58 per cent in 1974.

As a rule, the larger the firm, the greater the likelihood of suits. The more diversified the firm, the lower the profits, the higher the premiums. D and O insurance is more prevalent among (conservative) utilities than other types of companies and less prevalent among construction companies, professional service organizations and publishing companies, according to Wyatt.

Annual premiums for the 1,720 firms surveyed in 1975 were estimated at $33,263 million and insured losses at $33,278 million.

Soviet Deal Hinted

NEW YORK (AFP) — King Hussein of Jordan threatened to turn to the Soviet Union for missiles if the U.S. does not reduce the price it is asking for the Hawk missile, Newsweek magazine reported Sunday. It says Hussein wanted the U.S. to sell 14 batteries of Hawk surface-to-air missiles at the original asking price of $350 million. The price now sought was $800 million, the magazine says.

Payola Rally

TOKYO (AP) — About 55,000 persons attended a rally in a suburban park Sunday to censure the government over the Lockheed payoff scandal and demand action against inflation. The rally was sponsored by the General Council of Trade Unions of Japan and the Federation of Independent Unions.

$ EXCHANGE

In Victoria today purchase of U.S. funds in terms of Canadian dollars at the Royal Bank of Canada: .9780 for cash, .9785 for cheues and .9680 for coins. Selling rates .9890 for cash and .9885 for cheques.

MONTREAL (CP)—U.S. dollar in terms of Canadian funds at noon today was up 1-10 at $0.9848. Pound sterling was down 3-10 at $1.8874.

In New York, the Canadian dollar was down 11-100 at $1.0154. Pound sterling was down 1-2 at $1.9165.

Foreign Exchange Rates

MONTREAL (CP) — Foreign exchange nominal selling rates supplied by the Bank of Montreal in Canadian funds: Australia dollar 1.2485, Austria schilling .0547, Belgium convertible franc .0255, Bermuda dollar 1.0025, Brazil cruzeiro .1090, Bulgaria lev 1.0184, China renminbi .5125, Czechoslovakia crown .1850, Denmark krone .1650, France franc .2135, Germany mark .3915, Greece drachma .0286, Hungary forint .0446, India rupee .1128, Italy lira .001210, Japan yen .003330, Mexico peso .0800, Netherlands guilder .3700, New Zealand dollar 1.0260, Norway krone .1850, Poland zloty .0301, Portugal escudo .0394, Romania leu .1962, South Africa rand 1.1550, Spain peseta .015115, Sweden krona .2270, Switzerland franc .3910, United Kingdom pound 1.8874, United States dollar .9848, U.S.S.R. ruble 1.3123, Venezuala bolivar free .2306.

Just Published — "How To Invest Your Money"

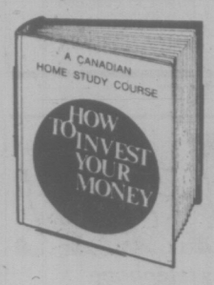

This popular course describes Canadian securities, investment terms, principles, appraisal procedures and their wise use in the investment of your money. Based on questions of hundreds of Canadian investors, the material covers the pooled experience of leading investment dealers and stockbrokers. Study at your own pace; no assignments or exams to complete.

Course kit includes a substantially revised and updated 350-page hardcover textbook which contains an extensive investment glossary and sections on options and taxation as it affects the investor; two booklets "How To Read Financial Statements" and "Investment Terms and Definitions" and other illustrative material. Full fee $15.

For free descriptive folder and registration write to:

The Canadian Securities Institute
Box 49151 The Bentall Centre, Vancouver V7X 1J1

EXCELLENT YEAR-ROUND WATERFRONT RESORT

Good money-maker and only half hour from the City. Twelve units, small boat rentals, legal boat launch. Ideal for family business. Asking $227,000. All offers considered.

Nanaimo Realty (VICTORIA)
A Division of Great National Land & Investment Corp. Ltd.

For details call
AL TASSIE
385-5741

EARN UP TO 11% PER ANNUM

WHY EARN LESS?

Phone or mail this ad with your name and address today

CONTINENTAL ESTATES CORPORATION LTD.

385-6778
777 FORT STREET
VICTORIA
V8W 1G9

682-7171
Vancouver
408-796 Granville St. V6Z 1J6

524-2288
New Westminster
707 Columbia St., New Westminster V3M 1B1

MEMBER CANADA DEPOSIT INSURANCE CORPORATION

3-10

CHALLENGE

A career with the Government of British Columbia

These positions are open to both men and women.

DEPARTMENT OF TRANSPORT & COMMUNICATIONS
B.C. FERRIES DIVISION

SUPERINTENDENT ENGINEER

Applications are invited from persons holding a First-Class Motor (or Combined) Certificate of Competency as a Marine Engineer, for this important position as head of the Engineering Department. The successful candidate will be responsible to the Operation Manager for compiling refit and repair specifications, planning maintenance programs and supervising engine room, machine shop and stores personnel; to administer the Engineering Section in accordance with Departmental policy, the appropriate Acts, Collective Agreements, Public Service Regulations and labour relations.

Qualifications: Extensive previous experience at the Executive level, preferably as Repair Superintendent of a major shipyard or as Superintendent Engineer of a shipping company; must have a good knowledge of Canadian Steamship Inspection Services Regulations, the Canada Shipping Act and Lloyd's Rules; demonstrated ability to deal effectively with officials, staff at all levels and the general public.

Salary: $26,640-$30,600
Quote Competition No. 76:451 Location: VICTORIA
Canadian citizens are given preference.
Closing Date: April 14, 1976 Closing Location: VICTORIA

Public Service
COMMISSION OF BRITISH COLUMBIA

544 MICHIGAN STREET, VICTORIA, B.C. V8S 1S3

Obtain and return applications at above address

EVERGREEN HILL

FIFTEEN CONDOMINIUM SUITES at 1188 YATES ST.

A quality development of
EXCELLENT DESIGN ON A DOWNTOWN LOCATION

OPEN TO VIEW DAILY
FROM 1 TO 4:30 P.M. (Except Sunday)

All suites are two bedrooms with two bathrooms, and have large family kitchens.

FOR VIEWING ANYTIME, CALL
388-6454

REALSPAN PROPERTIES LTD.

BOB MURPHY 592-7250
BLAKE CROTHERS 652-2553
J. F. COLWELL 592-9828

Secluded Thomson Cove . . .

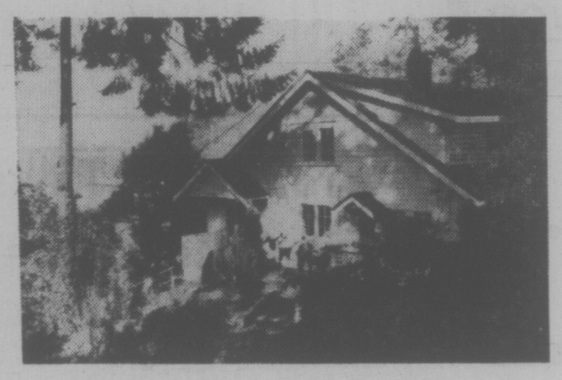

This fine waterfront home with a western outlook is set on a lovely property about ¾ of an acre.

The home offers large living room, sun room, dining room, kitchen with large adjoining utility room, four bedrooms, two bathrooms, sun balcony. Basement has workshop area, bedroom and two-pce. bathroom.

There is also a large two-car garage, two drilled wells, an all-tide boat dock.

Being offered at $159,000 (excellent financing available). By

JACK MEARS OAK BAY REALTY LTD.

by PETER NASH at 598-3321 or 592-3473

3-28

Try Trump

WE OFFER YOU MAXIMUM INTEREST SECURED BY 1st OR 2nd MORTGAGES

MORTGAGE INVESTMENTS AVAILABLE

18%

6 MONTHS and 1-YEAR TERMS

Amounts of $10,000 and up can now be placed at once

MANY ATTRACTIVE MORTGAGES TO CHOOSE FROM

TRUMP GUARANTEES YOU SATISFACTION

The Guaranteed Service Each Investor Receives:

1. Post-dated cheques which are renewed yearly.
2. Mortgage balances and statements when requested.
3. A monthly amortization schedule showing the interest, principal and balance.
4. Fire insurance policy renewal when requested.
5. Pay-out figures calculated (and subject to your approval.)
6. Discharge documents prepared at no cost to you. TRUMP Mortgages will supply bank, lawyer and accountant references at the request of the investor.

The Guaranteed Documents

For your protection you will receive the following guaranteed documents:

1. The duplicate registered copy of the mortgage.
2. A duplicate registered transfer of the mortgage in your favor.
3. Certification that there are no tax arrears.
4. A fire insurance policy endorsed to show its loss payable to you, the investor.
5. A Certificate of Charge and/or a certified copy of the Land Titles Office certifying that the mortgage is a proper charge against the property, otherwise free of leans and encumberances except as stated therein.
6. A General Registration Certificate to certify that the property owner does not have any writs or judgments against him.

Mortgage Investments are safe and lucrative

THAT'S RIGHT:

Your investment will be fully secured on Real Estate. You'll earn 18% on every dollar invested when you purchase a mortgage from TRUMP MORTGAGE CORPORATION. It's all so easy. We handle everything . . . from doing intensive research on all mortgages offered . . . to complete servicing and collection.

EARN 18% ANNUALLY

Compare that to interest on your present investment.

FOR MORE INFORMATION PLEASE CALL VICTORIA'S PROFESSIONAL TOTAL MORTGAGE SERVICE.

TRUMP
MORTGAGE & DEVELOPMENT CORP.

598-3014

BOB VEDER A.M.B.

Members in good standing of
Mortgage Dealers Association Of B.C.
Ontario Mortgage Brokers Association
And the Credit Bureau of Victoria.

3-13

INDOOR GARDEN

By LYNN AND JOEL RAPP

Dear Lynn and Joel:

No matter how hard I try to maintain proper humidity, the edges of lots of my plants turn brown — especially my Prayer Plants and Dracenas. Is it all right to trim off the brown edges without cutting off the whole leaf, or will this process kill the plant? —N.B.

Dear N.B.:

Will a manicure kill your fingernails? Same principle — and believe us, you're not alone with your "brown tip" problem. Most Prayer Plants and Dracenas will turn brown at the tips no matter how much misting, clustering or other humidifying processes you try. If you trim the edges to the shape of the leaf, it not only will not hurt the plant, it'll make it grow better. Honest. Isn't it true your car always runs better after it's washed? So go ahead and snip away fearlessly, only cutting off the entire leaf when it begins to turn yellowish and is obviously on its way to that Great Greenhouse in the Sky.

New Program Combats Fish 'Taint'

elizabeth forbes

Fish is "a cold water animal."

Displayed for sale it is "extremely sensitive" to changes of temperature, kinds of display containers and even to wrappings used to protect it.

For instance, if placed in galvanized containers the fish is so delicate, it will very quickly "pick up a metallic taste."

Enamel pans, on the other hand, have a tendency to rust and a fish will soon take on a rust flavor.

In both instances you have what experts label as "tainted fish", according to Arthur R. H. Scott, regional fish specialist with the federal department of Consumer and Corporate Affairs.

Scott was over from his Vancouver office the other day, to talk about a new national fish surveillance program in which his department and the federal department of fisheries have agreed to carry out — increased fish inspection.

"The fisheries people will continue to concentrate on fish boats and fish processing," he explained, "while the consumers branch will look at the actual product in the market place.

"Together we plan to make sure those who buy fish to eat are getting what they think they are buying."

To accomplish this he is striving to establish good working relations to serve the consumer, and at the same time, that will not discourage retail merchants.

A lot of those in the fish business have been in it a long time, he points out.

"They don't wish to offend their customers, but they are not up-to-date on current knowledge regarding the fish they are selling, nor in many instances, with current legislation.

"We want them to know we have the resources to keep them up-to-date and that we are in a position to help them."

The two big areas of concern, as Scott sees it, are preservation and quality and correcting deceptive practices in merchandizing and advertising.

Through this new inspection program information will be obtained on what happens to the fish between processing plants and sales outlets.

"We will know if a load is left on the dock during a lunch hour and what protection it has been given during that time.

"We will find out what happens to a consignment of fish when it arrives at a retail store, how it is unloaded and how it is displayed."

Here Scott repeated that fish, unlike meat, is a "cold water animal" and it is "very sensitive to any change of temperature . . . even a few degrees."

Yet, because meat and fish are usually merchandized side by side, the consumers get the wrong idea about it.

He has three inspectors on Vancouver Island, working out of the Victoria district Consumers and Corporate Affairs office at the corner of Fort and Vancouver Streets.

They go into retail stores where fish is sold, as part of their duties. They look for cleanliness, the kind of materials used in displays and for types of labels used to present quality of the product.

If fish is kept too long in a show case or if it is subject to freezing, thawing and then refreezing, it deteriorates.

When fish is frozen once, the quality is slightly lessened. "And while there is no real health hazard, every time a fish is re-frozen, more goodness is lost."

In connection with fish inspection, British Columbia is divided into five regional districts — Vancouver Island, Vancouver, Okanagan, Kootenay and Prince George and the North.

Scott has inspectors in all five.

The problems are diversified, he says. At Prince George "the super-markets are our only concern while on the lower mainland and on Vancouver Island, there are not only super-markets but many retail and specialty stores selling fish. Also, in good weather, there are roadside stands."

Here he says, "We look on roadside vendors as fish markets and we have asked them to work according to fish market rules."

SCOTT

As far as deceptive practices in advertising are concerned, "the most prevalent mistakes have been in using the quality designations of fancy, choice and select when such labels do not apply to that particular fish.."

Again, it has been a matter of "educating those who make up the advertisements." And, in nearly every instance, these errors have now been pretty well corrected.

A final responsibility in connection with the new program will be retail inspection of imports from other countries and other provinces.

"In British Columbia," Scott says, "ninety per cent of the fish comes from this west coast.

"So we have entered into an agreement with the provincial department of fisheries in which we will work closely with them in the matter of retail inspection."

In this way, "the program should prove acceptable not only to industry but to government departments at all levels."

This new national fish surveillance program is Canada-wide.

The country is divided into five regions and there is a fish specialist in each doing the same work and with the same powers that Arthur R. H. Scott has in this region.

TIME TO SPRING-CLEAN GUTTERS

By A. J. HAND

Spring showers bring May flowers, but they also do a good job of alerting you to any repairs and maintenance your home gutter system may require: Clogged gutters overflow, leaky seams drip, water finds holes and the problem of peeling paint is aggravated. So next time it rains, slip on your raincoat, take a walk around the house to inspect the gutter system and take notes on work to be done on your next warm, sunny day.

Spring cleaning is the first step in any gutter maintenance program. Start by removing accumulations of dead leaves, twigs, tree seeds and so on. If you work from a ladder, pad the upper ends of the uprights with carpet and lean the ladder against the house, not against the gutters. Aluminum, vinyl and some steel gutters can't take the pressure of a ladder.

After the bulk of the debris is cleaned out, wash out the residue of shingle grit and compost that remains. A sharp jet of water from the garden house will do the job.

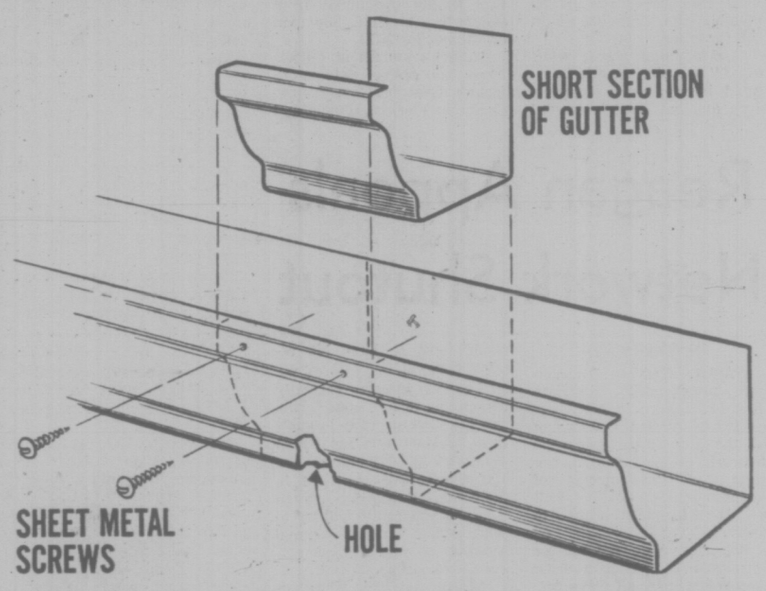

A rented high-pressure washer will work even better. While you have it, you can use it to wash your house, especially under the eaves, and you can blast your screens clean, too.

While you're sluicing out the gutters, look for clogged downspouts. These are usually plugged at the elbow right below the gutter. Sometimes the hose or washer can blast the clog free, other times you'll have to go fishing with a length of stiff wire.

The water you've been washing with will help you find any leaks you may have missed during your rainy-day checkup. Note these problem areas, but wait for the gutter to dry before you start your fix-ups. While you wait, check over the gutter hangers to see that they're all secure. Loose hangers mean sagging gutters, and these will be indicated by standing water in the bottom of the gutter. Properly installed, a gutter should slope down toward its downspouts (with about ⅛ inch of drop for every foot of run).

When the gutters have dried you can seal up leaky joints with roofing cement. Clean the leaky area with sandpaper, then trowl on a coat of cement. Large holes ¼-inch or more across will need a patch. A simple way to make a patch is to nest a short section of gutter inside the gutter being repaired.

You'll have to bend the patch a bit to make it fit but, once it does, trowel some cement onto the damaged section (clean it first), place the patch over the cement, fasten with sheet metal screws and add some more cement over the patch. Use special vinyl cement and Pop rivets to repair plastic gutters.

Now none of this work is a great deal of fun; there are better ways to spend a sunny spring day. But you can make your work easier next year by installing gutter guards and leaf strainers right now. The strainers slip into the top of the downspouts to prevent clogging. The guards are like coarse screens that cover the tops of the gutters to keep out debris. Theoretically they should make the strainers unnecessary, but some stuff always gets past the guards. The strainers are extra insurance.

COIT Spring CleanUp
• RUGS
• DRAPES
• CARPETS
• UPHOLSTERY
For a spring bouquet of cleaning services call COIT. We guarantee to freshen your fine furnishings with the personal care and courtesy that made us world famous.
FREE Pick-up and Delivery
FREE Estimates and In-home Consultations
386-6701

King's
featuring:
SELBY
GOLD CROSS
AIR STEP
NICCOLINI
DUVAL
JOYCE
fine shoes for women
at 1453 DOUGLAS
King's

The Thought Shop
Wool Sale
Lopi P & B Astra Canadiana Sayelle ... 10% OFF
7167 West Saanich Road 652-3612 (Next to the Post Office)
March 26-Apr. 3
White Buffalo Robin Wools up to ..... 30% OFF 15% OFF
Open Monday thru Saturday 9:00 to 5:30
BRENTWOOD BAY 3-29

It seems that everybody is always having a sale.
Well, at Simpson Drapery we have a sale twice a year.
That's all.
And when we do, it's an event. (Just ask people who've saved here.)
Right now it's our Spring Sale.
And when we say **20% off** on all fabrics for custom-made drapes, you can count on truly substantial savings.
Come and see for yourself, or phone us and we'll send a Decorating Consultant to your home with no obligation.
Simpson DRAPERY LTD
2030 Douglas Street, Phone 382-6323. (opposite the Imperial Inn)
Simpson Drapery is open Saturdays.
3-29

the Bay
Save on wigs
by Mademoiselle Trees
Now you can give yourself a brand new hairdo without touching your own hair. You'll love the choice of styles at this special price! All are lightweight and comfortable . . . so you'll hardly know you're wearing a wig. Made of carefree Kanekalon modacrylic. Choose from a multitude of pretty shades, dark to light, grey or frosted. Buy one today at this special price.
19.99
Wigs, Second Floor
Hudson's Bay Company
3-29

386-2121
Monday through Saturday
8 a.m. to 6 p.m.

CLASSIFIED ADVERTISING

Vancouver Island's Largest Shopping Centre in Print

386-2121
Monday through Saturday
8 a.m. to 6 p.m.

CLASSIFICATION INDEX

VITAL STATISTICS
1 Births
8 Cards of Thanks
THE FOLLOWING SEVEN CLASSIFICATIONS ON THE LAST PAGE OF CLASSIFIED
8-A Cards of Thanks
5 Deaths and Funerals
9 In Memoriams
10 Funeral directors
11 Monumentals
12 Florists
13 Miscellaneous
NOTICES
14 Announcements
15 Coming Events and Meetings
16 Catering, Banquets and Reception Rooms
17 Restaurants
18 Places to Visit
20 Lost and Found
EMPLOYMENT
21 Help Wanted—General
22 Office Help
23 Skilled Trades
24 Sales Persons and Agents
25 Teachers
26 Part Time—Temporary Help
30 Situations Wanted
BUSINESS SERVICES AND DIRECTORY
36 Business Services and Directory
PERSONAL SERVICES
33 Bands, Musicians and Orchestras
34 Pre-Recorded Music
40 Business Personals
43 Dancing
42 Education
71 Music Teachers
39 Personals
32 Trade Schools
38 Travel
MERCHANDISING
83 Aircraft
117 Antiques
78 Bicycles
80 Boats and Marine
65 Building Supplies
93 Cameras, Supplies and Photo Finishing
127 Chicks, Poultry, Hatching Eggs, Supplies
135 Farm Implements
60 Fuel
97 Furniture
120 Garden Supplies
99 Groceries, Meat and Produce
130 Heavy Equipment and Machinery
128 Livestock, Supplies and Events
100 Miscellaneous for Sale
103 Miscellaneous Wanted
109 Miscellaneous to Rent
77 Motorcycles
70 Musical Instruments
125 Pets and Supplies
96 Ranges, Stoves and Furnaces
92 Sporting Goods
115 Swaps
63 Timber
98 TV, Stereo, Radio Sales and Service
112 Wanted to Rent, Miscellaneous
116 Coins and Stamps
AUTOMOTIVE
155 Automobile Financing and Insurance
164 Auto Body and Painting
162 Auto Repairs, Service and Towing
168 Campers, Trailers and Motor Homes
166 Cars and Trucks Wanted
150 Cars for Sale
151 Sports, Import Cars
148 Lease Vehicles
169 Mobile Homes and Parks
149 New Car Directory
160 Parts, Accessories
158 Tires
154 Trucks and Buses
156 U-Drive and Auto Washing
ACCOMMODATION
185 Convalescent and Rest Homes
175 Hotels
178 Summer Homes, Cottages and Resorts
181 Tourist Accommodation
RENTAL
201 Apartments to Rent, Furnished
200 Apartments to Rent, Unfurnished
202 Furniture to Rent
203 Apartments Wanted
206 Duplexes to Rent
207 Duplexes Wanted to Rent
215 Halls, Warehouses, Stores and Offices to Rent
197 Housekeeping Rooms to Rent
199 Housekeeping Rooms Wanted
211 Houses to Rent, Furnished
210 Houses to Rent, Unfurnished
212 Houses Wanted to Rent
190 Room and Board
191 Room and Board Wanted
193 Rooms to Rent
194 Rooms Wanted
204 Shared Accommodations
FINANCIAL
155 Automobile Financing and Insurance
233 Mortgage Loans and Insurance
234 Mortgages for Sale
230 Personal Loans and Insurance
235 Wanted to Borrow
REAL ESTATE
280 Acreage for Sale and Wanted
240 Business Opportunities
241 Business Opportunities Wanted
247 Commercial or Industrial Properties
258 Condominiums and Townhouses
253 Country Homes and Properties
270 Exchange Real Estate
290 Farms for Sale and Wanted
263 Garages for Sale, Rent, Wanted
293 Gulf Island Properties
250 Houses for Sale
265 Houses Wanted to Buy
295 Listings Cancelled
268 Listings Wanted
271 Lots for Sale
294 Mainland and Out-of-Province Properties
273 Property for Sale
274 Property Wanted
244 Revenue Property
245 Revenue Properties Wanted
285 Up-Island Properties
256 Waterfront Properties
300 Churches

TERMS OF PUBLICATION

The Victoria Press Ltd. shall not be liable for non-insertion of any advertisement beyond the amount paid for such advertisement.

In the event of an error occuring the liability of Victoria Press Ltd. shall not exceed the charge for the space actually occupied by the item in question.

All claims on errdr in publication shall be made within 12 hours thereafter and if not made shall not be considered. No claim will be allowed for more than one incorrect insertion not for errors not affecting the value of advertisement.

All estimates of cost are approximate. Advertisers will be charged with space actually used.

All advertising copy will be subject to the approval of the Victoria Press Ltd., who reserve the right in its sole discretion to classify, reject or insert copy furnished.

All advertisements must comply with the British Columbia Human Rights Act. This act states no advertisement may state or imply a preference, limitation, or specification on the basis of an applicant's race, religion, colour, marital status, ancestry, place of origin, age; or sex (unless the matter relates to the maintenance of public decency AND prior approval has been obtained through the Human Rights Branch).

While every endeavor will be made to forward replies to box numbers to the advertiser as soon as possible, we accept no liability in respect of loss or damage alleged to arise through either failure or delay in forwarding such replies, however caused, whether by negligence or otherwise.

NOTICE OF COPYRIGHT

Full complete and sole copyright in any advertisement produced by Victoria Press Ltd. is vested in and belongs to, Victoria Press Ltd.; provided, however, that copyright IN THAT PART AND THAT PART ONLY of any such advertisement consisting of illustrations, borders, signatures or similar components which is, or are, supplied to Victoria Press Ltd. by the advertiser in the form of engravings, matrices, casts, etc., and incorporated in said advertisement shall remain in and belongs to the advertiser

1 BIRTHS

QUAIL — Born to Colin and Lynda (nee Harrison). A girl, Janna Lynn, 7 lbs. 9 oz., on March 21, 1976. First grandchild for Mr. and Mrs. G. W. Harrison and Mr. and Mrs. A. Quail of Victoria. Thanks to Dr. J. H. Morrison and staff at Royal Jubilee Hospital.

SHOSTAK — Born to Peter and Geraldine, a boy, Andrew Peter, 7 lbs. 6 ozs., March 22, 1976. Special thanks to Dr. Barnard, Dr. Porah and maternity staff at Royal Jubilee Hospital.

DEATH and FUNERAL ANNOUNCEMENTS DIRECTLY FOLLOWING CLASSIFIED

15 COMING EVENTS and MEETINGS

BASEBALL
BINGO
EVERY TUES. AT LAMBRICK PARK OFF SHELBOURNE AT TORQUAY
EARLY BIRD 7 P.M.
MOVING TO Vic. Curling Club Tues., April 20th

RALPH NADER
LECTURE
ROYAL THEATRE
8:00 p.m. Tues., March 30
All Seats $5.00
Tickets at:
Memorial Arena and MacPherson Playhouse

GORGE SOCCER BINGO
EVERY MONDAY
ST. JOSEPH'S HALL
745 W. BURNSIDE
479-7413
DOOR PRIZES
5 EARLY BIRD GAMES 7 P.M.
20 Games
Good Neighbors and Bonus Games
$15-$20-$25 Games
PLUS Min. Jackpot $100
5 Extra Games
WATCH DRAW TONIGHT

RCAF ASSOCIATION BINGO
Old Age Pension Hall
1600 Government Street
Every Monday, 7:00 p.m.
GOOD PRICES
NO GAMES LESS THAN $20
JACKPOTS
1—$50 1—$100
DOOR PRIZES
GOOD NEIGHBORS
Admission Card $1.00
Extra Cards 25c—6 for $2.00
Proceeds to support Air Cadets and. 800 Pacific Youth Charities

BINGO
OAK BAY MINOR SPORTS
Every Monday
5 Early Bird Games, 7 p.m.
$25 a game or more
20 regular games, 7:30 p.m.
Regular games, 6 cards $2.00
5 Extra Games
$25 a game or more
Extra games, 5 cards $1
SENIOR CITIZENS HALL
1442 MONTEREY

COUPLES ENRICHMENT GROUP — weekend workshop and 6 evening sessions. Developing awareness, constructive communication pattern and growthful life styling. April 9-11. $90 per couple. Keith Clemo. 385-5798 evenings. Marilyn Seigal 388-9155, leave message.

BINGO
Non-Status Indians, Langfodd Legion Branch No. 91. Monday 7:30 p.m. Early Bird Games start at 7. 6 cards $2. Extra cards 25c. Everyone welcome.

IF YOU ARE INTERESTED IN owning your own home, with $6,000 down and $207-$536 per month, PIT, attend meeting of Metro Community Foundation at 7:30 Monday, March 29 in meeting hall number 119, Red Lion Hotel.

THE WAY TO ETERNAL LIFE with the 700 club, channell 11, 10 a.m. Monday thru Friday.

16 CATERING, BANQUETS and RECEPTION ROOMS

COMPLETE WEDDING SERVICE package including invitations, church, music, cake decorated, flowers, cards, reception. Phone 592-6641.

20 LOST and FOUND

REWARD FOR INFORMATION leading to recovery of 7½ h.p. Johnston outboard. Has welded patch on block and no cover. 595-2671.

FOUND: YOUNG FEMALE black and tan dog, very friendly. Burnside shopping Plaza. 385-2836 betwen 9-6 p.m.

WHOEVER BROKE INTO THE Kinsmen Hall in Langford on March 13th please return the 6 spigots. 479-4143.

LOST— CEDAR HILL CROSS X and University, green parrot—substantial reward. 384-0413, after 5:30 386-9139.

LOST: DIAMOND SHRINE lapel pin. (Sword and half moon). Reward. 656-2308.

LOST: LEATHER CHAIN PURSE. Woodward's. Sentimental value. Reward. 656-6270.

LOST: FROM SIMPSONS-SEARS parking lot one boys green bike, finder please phone 385-2993.

LOST: BLUE BUDGIE. K-MART-Blair area. 477-0580.

TRADE
Through
CLASSIFIED
DIAL 386-2121

SUBSCRIPTION RATES
Wherever carrier service is maintained, $4.00 per month.
By mail — Canada, $5.00 per month, $14.50 per 3 months, $28.00 per 6 months, $55.00 per year.
Outside Canada, $12.00 per month, $35.00 for 3 months, $70.00 for 6 months, $132.00 per year.
SATURDAY ONLY
Canada, 35 cents per copy-$18.00 per year.
Outside Canada, 40 cents per copy, $30.00 per year.
copy, $30.00 per year.

CIRCULATION REPRESENTATIVES
Duncan, Chemainus—
Mr. HILTON HOLT 746-6181
Nanaimo 753-2766
Lake Cowichan 749-3156

21 HELP WANTED GENERAL

ADVERTISEMENTS IN THIS CLASIFICATION MUST COMPLY WITH THE BRITISH COLUMBIA HUMAN RIGHTS ACT

ADULTS, SENIOR STUDENTS, PENSIONERS, HOUSEWIVES

Although you may live elsewhere, you can qualify for a large but compact Daily Colonist route in highly concentrated apartment areas. Monthly profits approximate $110 to over $175 for less than 1½ hours delivery time each day. As delivery is made in the early morning, there is no interference with other occupations or studies. Must have means of carrying papers. Please apply to R. Elliott, 383-4111 local 166.

SPECIFICATIONS WRITER
Needed immediately for progressive 20 man office. Present systems on Mag Card, familiarity desireable; Q.S. qualification would be reflected in salary and responsibility.
Permanent position, all fringe benefits, bonus plan. Apply in writing with full information and salary expected to:
SIDDALL DENNIS WARNER —ARCHITECTS
612 View St., Victoria, B.C.
Phone (604) 378-4261

AVON
I have an open territory in nearby Esquimalt. Interested?
Call toay: Miss Binder 384-7345.

PAUL'S RESTAURANT
Wanted: mature, experienced, night time waiter-waitress. Apply 1900 Douglas St. between 2 and 3 p.m. only.

RESIDENT CARETAKER — Responsible middle-aged couple, handy at minor building maintenance, cleaning and gardening. Modern 36 suite block. No children. References. Victoria Press Box 625.

WANTED, PART-TIME HOUSEkeeper with car to live-in for elderly gentleman in fine old home on Portage Inlet. Possibly suit business person. Victoria Press, Box 799.

REQUIRED IMMEDIATELY persons for advertising and display work. Part time and full time available. Must be neat and have a car. Call Mr. Breaks 479-8202 for appointment.

CONGENIAL COUPLE required to full-time management of large apartment building. Husband should be versatile in minor building maintenance. Reply Victoria Press Box 752.

OPPORTUNITY FOR TWO POSITIONS of manager-manageress, one for disco and one for restaurant. Experience preferred. Interview by appointment only. Phone 386-3426.

RELIABLE PERSON TO WORK on dairy farm in Prince George area. $350 per month, room and board. Negotiable to experience. Will train. Apply Suite 205, 3400 Douglas St., Victoria.

LIGHT HOUSEKEEPER, BABYsitter for Central Saanich Farm. 5 or 5½ days per week. April-September. Apply Suite 205 - 3400 Douglas St., Victoria.

WAITRESS-WAITER WANTED, must be experienced. Hours will be 12-2, 4-7:30. Apply in person Brady's Fish and Chips, 20 West Burnside.

EXPERIENCED SERVICE MAN for mobile homes, reply in writing, to W. Stringer, 2714 Sooke Rd. Victoria, all replies answered by April 10th.

MATURE HOUSEKEEPER FOR two. Good plain cook, good pay. Weekends off. Resident preferred. References. Apply Victoria Press, Box 677.

EXPERIENCED COOK WANTED for day shift. Must have experience. Apply in person at The Highlander Cafe, 707 Pandora St. Ask for Mr. Roy.

WANTED IMMEDIATELY, MAture lady for daily housekeeping and some babysitting, hours 9-5 Monday to Friday. References required. 592-0313.

NANNA NEEDED FOR 2 CHILdren about 3 days per week, my home. Must have transportation. $1.10 an hour. Phone 652-1568, anytime.

MATURE NIGHT CLEANING and maintenance person. Must be bondable. Salary depending on experience. Apply 535 Yates between 3 and 5 p.m. only.

KITCHEN HELP WANTED — days. Must be clean cut and neat and able to do heavy lifting. Apply 3-5 p.m. only. Meat Market Steak House.

PERSON FOR ORDER DESK and billing. Must have good mathematics. Starting time — 7 a.m. Apply in person, 1119 North Park.

FRONT DESK RECEPTIONIST required for deluxe hotel. Experience preferred, but will train. 386-1422 between 11 a.m. - 1 p.m.

RESPONSIBLE CONSTRUCTION labourer, preferrably with some experience. Reply Victoria Press, Box 798.

LOCAL PAVING COMPANY REquires fully experienced rakerman. Reply Victoria Press, Box 746.

WANTED: BAKER, FULLY EXperienced in all facets of baking, to run a one-man shop. Apply Victoria Press, Box 811.

BABYSITTER, HOUSEKEEPER required for 8-month-old child. Mondays, Tuesdays, 9-5. Metchosin area. 478-9637.

WANTED: MALE OR FEMALE short order cook, approx 16-20 hours per week. Please reply Victoria Press, Box 835.

CRAIGDARROCH AREA BABYsitter-housekeeper required for 3-year-old. Weekdays 8 to 5. Nonsmoker. 595-3486.

WANTED: MALE OR FEMALE short order cook, approx. 16-20 hours per week. Please reply Victoria Press, Box 835.

NEED BABYSITTER FOR 8 month baby. Cordova Bay area. 658-8849.

EXPERIENCED HAIRDRESSER wanted — top wages. Phone 388-4668.

EXPERIENCED TREE CLIMBER wanted for local Tree Service. Top wages. Victoria Press, Box 816.

URGENTLY REQUIRED BABYsitter for seven month old girl, telephone 477-3582.

BARBER HAIRSTYLIST — Apply Jerry's Barber Shop, 201 Menzie Street.

EXPERIENCED COOK FOR small guest home. Live-in. Phone 598-4423.

MARINE APPRENTICE, EAGER to learn. Zodiac Marine. Phone 383-3225.

WANTED LADY COMPANION TO sit nights with sick lady. 658-8028.

ALLIED TAXI NEEDS DRIVERS. 383-6655.

21 HELP WANTED GENERAL

MATURE PERSON WITH EXPErience in business and driving. Permanent position. Will drive panel truck and have responsibility for freezer stock. Neat appearance and clear driving record. Must be in good health and becapable of carrying boxes, trustworthy and capable of handling cash and records. Will deliver Monday through Friday. Immediate vacancy. $650 per month to start, to be adjusted after 4 months. Apply 205-3400 Douglas Street.

FULL TIME AND PART TIME WORKERS FROM CENTRAL SAANICH, NORTH SAANICH, SIDNEY AND BRENTWOOD AREA. REGISTER NOW FOR FUTURE OPENINGS IN FARM, NURSERY, GREENHOUSE, DAIRY AND OTHER JOBS. CANADA FARM LABOUR POOL, 3400 DOUGLAS, VICTORIA. 382-7201.

MANAGEMENT
To assist in building a new unit under our present Victoria branch. A challenging job in the life insurance field. Salary, commission, fringe benefits and expense account. Please contact Danny Mostowy, Norwich Union Life. 388-6681.

PAUL'S MOTOR INN
Victoria's award winning motor inn has an opening for a desk clerk. NCR experience preferred but not essential. Apply 1900 Douglas St.

FIGURE SKATING PRO
Sandy Shores Figure Skating Club requires a Club Professional for the 1976-77 season. We would like at least Silver Free Skate, Silver Dance and 5th Figure. Please apply Post Office Box 119, Parksville, B.C. For further information phone 752-6647.

LIVE-IN HOMEMAKERS
Opportunities for semi-retired ladies to help their local communities. Your experience needed by HEALTH CARE SERVICES UPJOHN LIMITED. Call us at 388-6639 Monday-Friday, 9-4:30.

JANITORS AND JANITORESSES wanted for immediate employment. Full and part-time. 5-day week and weekend work available. Must be bondable and reliable. Steady work, good pay. Reply Victoria Press, Box 901.

WE HAVE A JOB FOR A PERson that is strong and that will be a willing worker in a manufacturing plant. Starting wage $4.00 per hour. Will be adjusted as you gain experience. Apply Victoria Press Box 848.

METROPOLITAN UNITED Church requires a Church officer, suitable for active retired gentleman or university student, evenings and weekend work. Further information and application form at Church office, 1411 Quadra St.

GUTTER INSTALLER
Mature reliable worker, handy with tools. Steady job. Driver's licence required. Bondable. Send particulars to Victoria Press, Box 695.

HANDICAPPED YOUNG WOMAN requires younger female live-in companion-housekeeper, must be responsible, energetic, capable of some lifting and have a valid driver's licence, Victoria Press, Box 828.

RELIABLE PERSON TO WORK in retail store. Experience preferred, but will train mature responsible person. Should live in Sidney, North Saanich or Central Saanich area. Apply Suite 205 - 3400 Douglas St., Victoria.

FULL- OR PART-TIME SWIM INstructor, should have experience in swimming. Will train to our method. Apply in person Pacific Swim School, 1669 Pear St.

EXPERIENCED GROCERY clerk to assist in management for large independent store. Union rate, plus incentive. Victoria Press, Box 818.

RELIABLE MATURE BABYSITter required in the Brentwood area for active two-year-old boy. Your home or mine. 652-1974.

BABY SITTER WANTED, 2 OR 3 days a week for two children 4 and 5. Burnside-Tillicum area. 385-3885.

AFTER SCHOOL AND SUMMER care needed for 7 year old girl, vicinity of Willows school. 598-2846.

EXPERIENCED PART-TIME hairdresser wanted. Phone 598-1408 after 6 p.m.

EXPERIENCE MATURE LADY cook for guest home. Live in. 598-4423.

GUADIO ITALIAN COIFFURES — Hairdresser needed, full time work. For interview 720 Yates St.

22 OFFICE HELP

ADVERTISEMENTS IN THIS CLASIFICATION MUST COMPLY WITH THE BRITISH COLUMBIA HUMAN RIGHTS ACT

ACCOUNTANT ADMINISTRATOR Good background in personnel administration — office management. Degree in accounting or equivalent experience. All accounting functions, budgets, books to trial balance, financial statement preparation. Organize and supervise staff. Previous experience in law firm preferred. Salary $15,000-$17,000 negotiable. Drake Personnel, 1175 Douglas. 385-3425.

LEADING INTERNATIONAL INsurance company has position available immediately for personal lines underwriter with one or two years experience. Top wages, good company benefits, reply in writing to Royal Insurance P.O. Box 280, Victoria, B.C.

ACCOUNTANT-OFFICE MANAGer for logging contractor in Sooke. Duties to include payroll preparation on one-write system, writing up of books including general ledgers. Logging experience preferrable. Please reply Victoria Press, Box 808. With full particulars and salary expected.

NATIONAL COMPANY REquires office clerk, experienced in office machines including Burrows posting machine and typing. All benefits, good working conditions. Please reply stating qualifications and salary expected to Victoria Press Box 832.

INSURANCE
Senior position. Must be experienced in commercial and general insurance. Excellent working conditions. Modern and friendly office. Salary $850-$900 plus. Drake Personnel, 1175 Douglas St., 385-3425.

DOWNTOWN BRANCH OF THE Toronto Dominion Bank requires typist preferably with teller experience to start work immediately. Please reply to personnel manager 382-5108 or apply in writing to P.O. Box 1420, Victoria, B.C.

ACCOUNTING TAX PERSON REquired. Must have some experience in taxes and be able to work on own initiative. An opportunity position with room for advancement. $750-$790. 386-6754.

PART-TIME JUNIOR CLERK BY maior insurance company with offices in Victoria. Approximately 20 hours per week to be negotiable. Telephone Mrs. Swanton, 479-8295.

INTERESTING AND DEMANDing telephone work with progressive Canadian financial institution, pleasant downtown office with all benefits. 388-4494.

A UNIQUE OPPORTUNITY WITH the Monarch Life Assurance Company can be yours. An interview can tell us both if we need each other. Please phone 384-0584.

LEGAL SECRETARY EXPERIenced in litigation required for senior partner. Good typing and shorthand essential. $900-000 depending on experience. 386-9021.

EXPERIENCED LEGAL SECRETary required for companies and mortgages. Prefer mag card experience but will train. Congenial surroundings. $700-$800. 386-9021.

EXPERIENCED TELETYPE operator for national investment dealer. Hours 7 a.m.-3 p.m. Phone 388-6411.

CONVEYANCING SECRETARY required. Must have experience in legal work with good typing. $700-$750. 386-6754.

LEGAL SECRETARY FOR ESwills, estates, and companies, experience an absolute must. Pleasant downtown office. $800. 386-9021.

22 OFFICE HELP

LEGAL SECRTTARY FOR EStates and general. Small friendly office. Legal experience essential. $750 plus. 386-6754.

THANK-YOU TO BOX 670 APPLIcants Position filled.

23 SKILLED TRADES

ADVERTISEMENTS IN THIS CLASIFICATION MUST COMPLY WITH THE BRITISH COLUMBIA HUMAN RIGHTS ACT

SCHOOL DISTRICT NO. 63 SAANICH
Maintenance II (Maintenance person), plumbing. Applications are invited from suitably qualified persons for the position of maintenance person, with a good general knowledge of building maintenance and building construction. The applicant will be expected to have proven competence as a plumber and hold a B.C. Journeyman Plumbers Certificate Experience as a gas fitter would also be an asset. This is a full time position, 8 hours per day with fringe benefits. Salary Range 1976; $7.00 to $7.49 per hour plus COLA. Application forms available by return mail by calling 656-1111. Applications will close Monday, April 5, 1976, at 12 o'clock noon.
R. S. Ingram, Secretary Treasurer, School District Number 63 (Saanich), P.O. Box 2010 Sidney, B.C.

WANTED
Experienced Bar Manager for a lounge facility is required. Must be capable of ordering, dispensing, storing and accounting of all bar supplies and supervising bar staff. State salary expected. References and employment resume to be forwarded to:
Base Personnel Services Officer,
CFB Esquimalt,
FMO VICTO
FMO Victoria,
Victoria, B.C.
V0S 1B0.

WANTED IMMEDIATELY
For large manufacturing firm on Vancouver Island, Two certified electricians and one certified instrument technician. Good wages and fringe benefits. For appointment phone Mr. art Lowe or Mr. Bob Moffatt from Vancouver call direct 681-4546, from Victoria call direct 383-9622 and from any other point in B.C. call 743-5511 collect.

WANTED: TWO DRIVERS WITH a minimum of 2 years experience in local and long distance household goods moving. These will be permanent positions to the right applicants. All applications will be kept confidential. Phone Dowell's Moving and Storage Ltd. at 384-7191.

WANTED
Fully qualified journeyman steel fabricator, experienced in structural and misc. metal fabrication, some welding experience needed. Steady work, union wages, and all benefits. 386-3264, 727 Caledonia (Shop Foreman).

TV ENGINEER
TV engineer fully qualified in all makes of color TVs. Salary payable far exceeds the going rate, steady position. Apply Victoria Press Box 793.

MARINE MECHANIC, OUTboard and stern drive, experienced, for Salt Spring Island dealer. P.O. Box 356, Ganges. 537-2849.

EXPERIENCED
Gutter installer required in the Victoria area. Top rates paid. Phone 652-3901.

ALUMINUM SIDING
Experienced installers required. Please call 652-3901.

24 SALES PERSONS and AGENTS

ADVERTISEMENTS IN THIS CLASIFICATION MUST COMPLY WITH THE BRITISH COLUMBIA HUMAN RIGHTS ACT

CHALLENGING CAREER
A prominent Canadian financial institution is currently engaged in an aggressive expansion program for new career oriented sales persons on Vancouver Island. We offer one of the most attractive training and remuneration packages in the financial industries today. Including direct assistance in establishing a clientele. A university degree and/or a previous sales training is desirable but definitely not required. A healthy positive attitude is essential. Applicants male or female, from Victoria and all Island points are invited to reply. A simple, concise resume only is required in the first instance. Reply to Victoria Press, Box 775. All replies will be acknowledged.

LET'S BE HONEST
If you weren't looking for a new career you wouldn't be reading this ad. If we weren't looking for someone to do a job this ad would not be here. I am interested in talking to a mature person; a person who knows how to take on a job and do what it takes to get it done. To that kind of person we offer a tremendous commission sales career.
Call Mr. Ray Barrett at 754-6241, 9:30 a.m. to 1:00 p.m. and 758-9287, 6 p.m. to 7:30 p.m. Nanaimo, B.C. for interview.

CAREER OPPORTUNITY
Land developing company has opening for a person to purchase Real Estate and deal with assembly sub-dividing and supervising the civil work. Preference will be given to the applicant with good academic standards and some or full experience in Real Estate or nearest related field in purchasing. We offer salary plus incentive depending on experience and ability. Send your resume to Victoria Press Box 839.

MANAGER
Used Car Department
Victoria franchised dealership. All inquiries confidential. Send complete resume to Victoria Press Box 794.

OPENING SOON
REAL ESTATE OFFICE on SALT SPRING ISLAND at GANGES. We need two salespeople to join staff of three to make a happy, productive office.
Call SHIRLEY at 386-2911
Homefinders, Wall and Redekop

NEW REALTORS
Phone for full details on the finest training program to get you successfully started in your new career. George Blackburn, JACK MEARS, OAK BAY REALTY LTD., 3618 Shelbourne St., 598-3344.

SALESPERSONS WANTED, FOR afternoons to sell Victoria Times at shopping centres, downtown street corners, parliament buildings. Age and sex no barrier. Profits limited only by your effort. Phone 382-7211 local 291, ask for Mr. A. Hass or Mr. K. Wilson.

LIFE INSURANCE SALES PERson required immediately, no previous experience necessary. must be bondable, excellent salary plus commission and fringe benefits, for appointment please call 388-6681.

EXPANDING YOUNG SECURITY company requires eager sales persons to work on commission basis. Applicants must be self-starter and able to work with minimum supervision. All replies confidential. 382-5532 days. 598-8452 evenings.

WHOLESALE ELECTRICAL DIStributor requires person qualified to sell to the contracting trade. Salary and commission plus expenses, and medical-dental benefits. Reply Victoria Press Box 844.

SALESPERSON WANTED FOR retail plumbing and electrical store. Apply in person, 2929 Douglas. Phone 386-2921. Ask for Mr. Bayne.

CAREER SALES TRAINING
Recent changes in market conditions demand a professional approach to the selling of real estate. Tight money trends can limit sales for those who lack the tools of the progressive real estate company. Block Bros., western Canada's largest realtor, will train you in modern professional marketing methods that are a proven success.
Management opportunities arise from time to time within the company and the training offered to our staff is an asset competing for those positions.
If real estate is your career, our training methods can assist you in reaching your goal.
CALL NOW, INTERVIEWS ONLY
CALL 386-3231
BLOCK BROS. REALTY
CALL 386-3231
BLOCK BROS. REALTY LTD.
386-3231

REALTORS
WALL and REDEKOP is looking for licenced sales people with a desire to succeed and earn an exceptional income. We feel two things are required — tools to work with and a good training program. We have all the tools! Guaranteed sales, trade plans, interim financing, referral services, etc. We also have a full time salaried employee who's sole function is training. We have ALL the facilities to make a serious realtor successful. Call our manager: BILL FIFE to see if you qualify! 386-2911.
WALL & REDEKOP HOMEFINDERS REALTY LTD.

GOLD'S FABRICS
STORE MANAGER
A great opportunity with one of the largest fabric retail chains in Western Canada. Must be capable of organizing and directing retail staff in all phases of retraining. A creative interest in fashion, decorative fabric and sewing in essential. Please forward personal resume to Wayne Morey, 2627 Arbutus Street, Vancouver, B.C.

EXPANDING YOUNG SECURITY company requires eager sales people for Victoria to Nanaimo area, excellent commission, volume of repeat business growing rapidly. All replies kept confidential. 479-3122 days, 477-5365 evenings.

FULL TIME POSITION AVAILable for sales clerk in local gift shop. Also part time position available for high school student. Send resume stating necessary details to Victoria Press Box 843.

OIL CHECK, IMAGINE YOU CAN check your oil without lifting your hood or touching a dirty dip-stick. Over 200% profit, total investment under $2,000. Apply P.O. Box 2442, Sidney, B.C.

REQUIRED IMMEDIATELY persons for advertising and disolay work. Part time and full time available. Must be neat and have a car. Call Mr. Breaks 479-8202 for appointment.

EXPERIENCED ADVERTISING salesperson required for upcoast weekly newspaper. Conscientious self-starter a must. Salary plus commission. Apply to Victoria Press, Box 847.

25 TEACHERS

ADVERTISEMENTS IN THIS CLASIFICATION MUST COMPLY WITH THE BRITISH COLUMBIA HUMAN RIGHTS ACT

SCHOOL DISTRICT NO. 63 SAANICH
SECONDARY PRINCIPALSHIP
School district No. 63 (Saanich) invites applications for the position of principal, Stelly's Cross Rd. Secondary School, selection to be made in the spring of 1976, appointment effective Jan. 1, 1977.
Stelly's Cross Rd. School — Central Saanich. Grades 9-12 — to open with 700 pupils, expected maximum size 1,200.
The successful applicant will be a sound educational leader with proven administrative skills and demonstrated competence in human relations. Those with post graduate work will be given preference.
The Stelly's Cross Rd. school is being planned and constructed to facilitate an interdisciplinary approach to grouping and schedulling. Further information can be obtained from R. B. Taylor, director of instruction, on March 29 and 30 at the Hyatt Regency, Vancouver, 687-6543, or otherwise at the school board office, 656-1111.
Applications, together with supporting documents, curriculum vitae, etc., should be submitted on or before April 9, 1976. to:
Application officer, educational administration, school district No. 63 (Saanich) P.O. Box 2010, Sidney, B.C. V8L-3S4.

SCHOOL DISTRICT NO. 63 (SAANICH)
This District will be opening a facility for elementary aged trainables mentally retarded children in September 1976.
Applications are invited from suitably trained and experienced individuals for the following positions:
1. Head Teacher
2. Assistant Teacher
3. Teacher Aid
Completed applications, together with copies of supporting reports, transcripts, etc., are requested to be submitted no later than April 23, 1976, to:
Applications Officer,
Special Education,
School District No. 63 (Saanich)
P.O. Box 2010,
Sidney, B.C.
V8L 3S4

SCHOOL DISTRICT NO. 47
(Powell River)
Interviews
District representatives will be conducting interviews, by appointment, mainly for experienced teachers, at the Hyatt Regency in Vancouver March 28-March 31.

GIRL'S INDEPENDENT SCHOOL in Victoria requires a part time Home Economics and Child Care teacher for September 1976. Apply in writing to Victoria Press, Box 836.

26 PART TIME or TEMPORARY HELP

ADVERTISEMENTS IN THIS CLASIFICATION MUST COMPLY WITH THE BRITISH COLUMBIA HUMAN RIGHTS ACT

EXPERIENCED CAKE DECORator wanted for part-time work. Apply Lilliam West Bakery, 773 Fort St.

MEAT CUTTER WANTED PARTtime 4-10 p.m., guaranteed 20 hour week. Apply to 1661 Feltham Rd.

PERSON FOR THEATRE CANDY bar, 2 evenings a week. 383-3434 after 7 p.m.

TODDLER NEEDS LOVING care, some school days, my home. Near Burnside-Tillicum. 385-0201.

MATURE PERSON FOR OCcasional housework, Langford Lake area. 478-1141.

26 PART TIME or TEMPORARY HELP

RETIRED ACCOUNTANT TO look after books for a small business. Few hours each week, hours flexible. Please reply Victoria Press, Box 827.

30 SITUATIONS WANTED

WANTED POSITION OF REsponsibility in the mechanical maintenance field. Family man, aged 51, good health. 30 years in machine shop and general repair welding and fabrication. 15 years as maintenance foreman over 20-man crew, and 7 years as shop owner and manager. Will consider any location if wages and security adequate. Prepared to supply work resume and references. 753-3543 Nanaimo.

EXPERIENCED PARTSMAN with mechanical knowledge and control tower experience requires full or part-time work. Victoria Press, Box 838.

CERTIFIED DENTAL ASSIStant, 4 years experience. Wants job in preventive Dental Practice. Phone 383-8350 or 652-3228.

HARDWORKING YOUNG MAN desires outdoor work. Experience in Masonry and Gardening. Phone 598-3958, Steve.

YOUNG MAN, 20, SEEKING INteresting and challenging work. I'm a quick learner and a willing worker. Try me and see. 598-3405.

WANTED: JOB DRIVING truck. Have Class 3 Licence with air ticket. Phone 383-9671.

YOUNG MAN EAGER TO WORK hard, learn trade. Reliable. 479-2469.

LADY WILL DO HOUSEKEEPing. Small remuneration. Victoria Press Box 841.

YOUNG MAN, 38, SEEKS APprenticeship in plumbing or lagging. Phone 479-1791.

DOCUMENTS, ETC. EXPERTLY typed by legal secretary. Phone 386-9617.

GRADE 12 GRADUATE, AGE 22, wishes construction apprenticeship phone 478-7660.

MAN WITH PICKUP WILL DO any kind of work, phone Tim, 386-8190.

DAYCARE IN MY HOME MONday through Friday, call 386-3724.

EXPERT TYPING DONE IN MY home. Phone 479-6520.

ANYONE NEEDING A NURSE? 479-3902.

33 BANDS, MUSICIANS and ORCHESTRAS

WANTED—EXPERIENCED ORganist and or keyboard for serious working band. Must sing. Call between 5-6:30 478-6326, 477-3558, 383-3698.

BASSIST AT LIBERTY. DOUBLE on horns, transportation, no hard rock. 384-0306.

34 PRE-RECORDED MUSIC

DENNYS CANNED MUSIC
"The original in Victoria." Parties, dances and receptions. 656-3585.

CANDU CANNED MUSIC
Custom sound at reasonable prices. Gary 384-5521.

WAYNE'S MUSIC FOR ALL OCcasions reasonable rates, phone 479-4835.

WEDDING MUSIC. MC SPECIALIST. JAMES GURR. 478-2468.

36 BUSINESS SERVICES and DIRECTORY

Accounting Service

COMPLETE ACCOUNTING SERvice. Experienced accountant prepares financial statements, corporation tax returns, individual tax returns. Phone 477-9289. 9 A.M.-9 P.M.

Appliance Repairs

APPLIANCE REPAIRS, WASHers, dryers, stoves. Reasonable rates. Phone before 10:30 a.m. for same-day service, Jim 477-2560.

Appraisals

P. G. JACKSON LTD.
VICTORIA'S ESTABLISHED APPRAISAL SPECIALISTS AND CONSULTANTS. PROVINCEWIDE SERVICE. 535-1070 DOUGLAS ST. 388-9102.

REAL ESTATE APPRAISAL
For Capital Gain, Valuation Day, Market Value, or Expropriation.
H. Groos R.I. (B.C.) 385-9765
CHARMAN PACIFIC REALTY

Auto Glass

BOSSOM
GLASS COMPANY LTD.
—Auto Glass — Windshield replacements an ICBC approved vendor.
—Aluminum Window distributors for new and renovation construction.
—Commercial and residential glass replacement service at lower prices.
—Call today for free estimates. 382-3031 or 382-0222.

Bridal Rentals

Elite Bridal Rentals, new business, appointments. 477-2275 after 2 p.m.

Cabinet Making

CUSTOM CABINET WORK
Millwork, kitchens, vanities. All types of custom casework.
OLYMPIC MILLWORK
Div. of Farmer Construction Ltd.
388-5121

FURNITURE, KITCHEN CUPboards, bookcases, to your specifications. Very fine work. Huether's Cabinets 478-6176.

Carpenters

ADDITIONS, ALTERATIONS, garages, sundecks, basements finished; etc. Work guaranteed. Reasonable rates. References. For free estimates call Mr. Goncalves, 385-1214 after 6 p.m.

VERSATILE, HOME MAINtainer, carpentry, renovations, cabinets, painting, papering. Quality work. Reasonable. Adam, 385-3090.

GUARANTEED QUALITY WORKmanship handling all types of renovations. Reasonable rates with

TORONTO MARKET TRADING

In addition to Canadian Press stock reports, bond and mutual fund prices, market quotations also are supplied by the following firms or agencies: Investment Dealers' Association of Canada, Richardson Securities, Royal Bank of Canada, Pemberton Securities, A. E. Ames & Co., Annett Mackay Ltd., Bongard Leslie & Co. Ltd., and Vancouver Stock Exchange.

TORONTO CLOSING STOCKS
Distributed by CP
Toronto Stock Exchange—Mar. 29

Complete tabulation of Monday transactions. Quotations in cents unless marked $. z—Odd lot, xd—Ex-dividend, xr—Ex-rights, xw — Ex-warrants. Net change is from prvious board-lot closing sale.

Stock	Sales	High	Low	Close	Net Ch'ge
	A	and	B		
A.G.F.M	742	240	225	225	−25
Abby Glen	3300	340	335	340	
Abitibi	8495	$13⅜	13⅛	13⅛	− ⅜
Abitbi 10..	300	$50⅜	50⅜	50⅜	+ ⅛
Acklnd 2p	100	$14½	14½	14½	− ¼
Acme Gas	2000	9	9	9	
Adanac M	2000	28	28	28	− 2
Advocate	800	215	215	215	
Afton Min	2700	$7⅝	7	7	− ⅛
Agnico E	3250	475	460	460	−15
Agra Ind	200	$7¾	7¾	7¾	+ ⅛
Albany	4500	32½	32	32	+1½
Alt East G	1500	$10¼	10⅛	10¼	+ ⅛
Alt Energy	10530	$9⅛	9⅛	9⅛	+ ⅛
Alta Gas A	12752	$13¼	13	13	− ⅛
Alta G F	400	$25	25	25	− ⅛
Alcan	6595	$27⅜	27⅛	27⅛	− ⅛
Algoma St	594	$24⅝	24½	24½	
Allarco Dv	100	9	9	9	− ⅛
Alliance B	450	360	360	360	
Alminex	625	$5¼	5¼	5¼	− ¼
Alumin 4 pr	100	$12½	12½	12½	
Almin 4½ p	z50	$38½	38½	38½	
Alum 3rd p	800	$26	26	26	
Am Bonza	2900	295	280	285	+ 9
Am Larder	16500	17	12	12	−4½
Am Eagle	1300	41	40½	41	− 1
Andres W	800	$10½	10	10½	+ ⅛
Ang U Dev	2000	97	93	97	+ 4
Aquitaine	779	$20½	19½	20	− ½
Arbor C	212	64	64	64	
Asamera	2200	59⅛	9	9	− ¼
Asbestos	3973	$28¼	27¾	28¼	+ ½
Ashland C	300	59	9	9	− ⅛
Ashland pr	225	$21½	21½	21½	+ 1
Asoc Porc	1077	67	67	67	− 3
Atco A	810	$14½	14¼	14¼	− ⅛
Atl C Cop	z278	46	37	46	
Auric Res	z50	24	24	24	
Autolec I	z75	485	485	485	
Ato Hard A	1300	$13¾	13⅜	13¾	
BC Sugar A	2950	$22⅜	22¼	22¼	
BP Can	2040	$10⅝	10¼	10¼	
Bad Boy	700	400	390	390	− 5
Banister C	400	9	9	9	+ ¼
Bank BC	z5	22	22	22	
Bank Mtl	10300	$15⅝	15¼	15⅝	
Bank N S	6241	39	38¾	39	+ ⅜
Bankeno	3000	230	226	226	− 4
B Cdn Nat	700	$15¼	15⅛	15¼	− ½
Bartaco	100	199	199	199	+ 9
Bary Expl	5000	74	74	74	+ 2
Becker B p	400	$7¾	7⅝	7¾	
Belding A	z40	$6¾	6¾	6¾	
Bell Canad	10650	$44⅝	44½	44⅝	+ ⅛
Bell A pr	z20	$44½	44⅜	44½	
Bell B pr	255	$44⅝	44⅜	44⅝	− ½
Bell D pr	150	48	48	48	+ ⅜
Bell 2.28	900	$25¼	25⅛	25¼	+ ⅛
Bell Can W	10850	315	305	315	
Beth Cop A	1260	$13⅛	13⅛	13⅛	− ⅜
Big Nama	4000	11½	11½	11½	− ½
Black P A	200	445	445	445	+ 5
Blakwod A	1000	7	7	7	
Block Bros	1230	385	380	385	+ 5
Bombrder	1230	280	280	280	
Bovis Cor	1002	92	92	92	+ 1
Bow Valy	2000	$17⅞	17⅝	17⅞	+ ¼
Bramalea	400	56	5¼	6	+ ¼
Brameda	800	200	196	196	− 4
Brascan A	9826	$11⅞	11⅝	11⅝	− ⅛
Brenda M	300	$7⅞	7⅞	7⅞	+ ⅛
Bridger	200	430	430	430	+ 5
Brinco	100	415	415	415	− 5
BC Forest	160	$23¼	23¼	23¼	
BC Pack B	100	17	17	17	
BC Phone	975	$11⅞	11¾	11⅞	+ ⅛
BCPh 4¼ p	z12	$47¼	47¼	47¼	
BCPh 4.84	1425	$11⅞	11¼	11⅜	+⅜
BCP 7.04 p	2100	$17⅞	17¾	17¾	
BCP 10.16 p	400	$26⅜	26⅜	26⅜	+ ⅛
Brunswk	1725	495	490	490	− 5
Budd Auto	1400	56⅞	6⅝	6⅞	+ ⅛
Bulora Cor	4000	35	34	34	− 1
Burns Fds	400	$10½	10½	10½	+ ½
Bushnell	500	$5⅞	5⅞	5⅞	
C					
CC Yachts	100	300	300	300	−15
CAE A	z100	$10¼	10¼	10¼	
Cad Frv.	300	$9½	9⅛	9⅛	
Cad Frv A	z40	$15½	15⅜	15⅜	
Cal Pow A	7965	$27¾	27⅛	27⅛	− ¼
Cal Pow B	385	$27⅞	27⅛	27⅛	
Cal P 5.40 p	z100	584	84	84	
Cal P 10 p	10	$103	103	103	− ½
Calvrt Dle	500	155	155	155	
Calvert	3000	20	20	20	
Cam Mine	11000	39	37½	37½	
Camflo	5960	$10⅜	10	10	− ½
C Chib A	700	440	440	440	− 5
Camp RL	250	$23½	22½	22½	−2⅛
Campau A	1500	495	490	495	− 5
Campau 7p	300	5⅞⅝	7⅝	7⅝	+ ⅛
Can Cem L	654	$11⅛	11	11⅛	− ⅛
Can Dev p	311	9⅝	9⅝	9⅝	
C Nor West	25495	$7⅝	7¼	7½	+ ¼
C Pakrs C	200	$23½	23¼	23¼	− ¼
Can Perm	z25	$17⅛	17⅛	17⅛	
C5 Pete	48800	375	350	355	−15
C Tung	2000	290	290	290	− 5
C Cablesy	472	$14⅝	14⅜	14⅝	
C Cable w	237	174	174	174	− 6
Cdn Cel	1350	$7½	7¼	7⅜	
CC Man A	100	$26½	26½	26½	− ½
C Ex Gas	3500	335	325	335	
C Homestd	1200	$5⅝	5⅝	5⅝	+ ⅛
C Hydro pr	z50	$11½	11½	11½	
Cl Bk Com	5850	$25½	25	25¼	+ ⅛
CIL	206	$24	24	24	− ⅛
Cl Powr A	100	$15¼	15¼	15¼	− ⅛
CLI Pete	2554	18	17	18	+ 3
C Malart	33400	48	45	47	+ 2
C Manoir	620	470	465	465	− 5
C Marconi	13650	$5⅝	5¼	5⅜	+ ¼
C Merrill	200	$6¼	6¼	6¼	
C Ocdental	600	$12	11¾	11¾	
CP Inve	6170	$19½	18⅞	19⅛	− ⅜
CP Inve pr	775	$37¾	37¼	37¾	−1¼
CP Ltd.	10545	$16¾	16⅝	16¾	
CPL A p	5117	$8⅝	8½	8⅝	
C Reserve	600	370	365	365	− 5
Cdn Sup O	995	$39½	39¼	39½	+ ¼
Cdn Tire	132	47	47	47	
Cdn Tire A	191	$49⅜	49⅛	49⅜	− ⅜
C Utilties	1200	$10¾	10¼	10¾	+ ⅛
Canbra	700	395	390	390	
Canron	325	$20⅜	20¼	20¼	− ⅜
Capit Div	z200	30	30	30	
Caria	z50	$5⅞	5⅞	5⅞	
Carl OK	2310	365	360	360	
Carl A p	150	$20¼	20¼	20¼	
Carma A	2639	$10¼	10	10¼	+ ⅜
Cassiar	755	$7¾	7⅝	7¾	+ ⅛
Celanese	3710	6	6	6	+ ⅛
Cent Pat	z150	87	86	87	
Chieftan D	2980	$9¼	9¼	9¼	− ⅛
Chromaco	200	215	215	215	
Chrysler	1428	$18⅞	18½	18¾	+ ⅛
CHUM	600	58	8	8	+ ¼
CHUM B	200	$9⅛	9⅛	9⅛	
City Sav T	5000	$10⅛	10	10	− ¼
C 5 10¾	1200	$10	Coch Will	4700	32
Coles Book	225	$8⅝	8⅝	8⅝	+ ⅛
Comb Met	22000	20½	19	20½	+ 1
Cominco	2021	$39¼	39	39¼	− ⅛
C Holiday I	210	315	315	315	
C Hms A p	150	$19	19	19	
Compr Ap	100	$10⅛	10⅛	10⅛	
Conduit A	500	300	300	300	−10
Coniagas	6000	50	50	50	− 7
Con Bath A	1485	$37¾	37½	37¾	+ ⅜
C Bath 68 w	3305	$18	17⅝	17⅞	+ ⅜
Con Bldg	450	253	253	253	− 2
Con Pardy	7608	375	355	370	−10
C Durham	4000	55	55	55	
C Marben	z100	45	45	45	
C Morisn	11000	165	162	165	
C. Rexspar	7500	97	96	96	− 1
Con Textie	500	220	220	220	− ½
Con Distrb.	2800	390	375	380	−15
Cons Gas	8565	$11⅞	11½	11⅞	+ ⅛
Con Gas B	100	555	55	55	− 1
Con Gas D	200	520	20	20	− ⅛
Conwest	700	380	380	380	
Cooper C	1400	450	450	450	
Copeland	100	175	175	175	+ 5
Cop Fields	z25	117	117	117	
Corby vt	z15	$17⅞	17⅞	17⅞	
Corby B	z10	$17½	17½	17½	
Cornat Ind	475	455	455	455	
Corp Food	350	8½	8⅜	8½	
Coseka R	5014	335	330	335	+ 5
Craigmt	3330	$6⅝	6¼	6⅜	− ⅛
Crain R L	494	$11½	11⅜	11½	− ⅛
Crestbrk	2100	420	410	410	−10
Cstland	z166	8½	8½	8½	
Crwn Trst	1000	$20½	20½	20½	+ ½
Crow Nest	100	$35	35	35	
Crush Intl	1600	$10⅞	10⅞	10⅞	
Cygnus B	z60	55	5	5	
Cyprus	200	$10	10	10	− ⅛
D	to	G			
Dale-R	100	$7¾	7¾	7¾	+ ⅛
Daon Dev	1100	$7¼	7¼	7¼	
Daon A	500	$6½	6½	6½	
D Aragon	3000	17½	17	17	+ ½
Decca R	200	$5⅛	5⅛	5⅛	+ ⅛
D Eldona	2300	36	36	36	
Denison	1276	$58	57¾	58	+ ¼
Dicknsn	3000	$5⅜	5¼	5¼	− ¼
Discovry	z360	66	66	66	
Dist Tr A	400	410	400	410	−10
Doman I	z750	$10¼	10⅛	10⅛	− ⅜
Dome	2250	$40¾	38½	38½	−2½
Dome Pete	5200	$35	34½	34½	+ ¼
D Bridge	328	$34⅞	34⅞	34⅞	+ ⅜
D Citrs A	100	$5½	5½	5½	
D Explor	7000	22	20½	20½	−1½
Dofasco A	6180	$25⅝	25¼	25⅝	+ ¼
Dom Lime	200	$10	10	10	
Dom Store	14300	$16¼	15⅝	15⅝	− ⅜
D Textie A	835	$8⅝	8½	8⅝	+ ⅛
Domtar	1466	$25⅜	25	25	− ½
Domtar pr	300	$10½	10½	10½	
Donlee M	2600	$8¼	5¾	8¼	+2⅝
Dunde Pal	500	30	30	30	
Dunrale	z334	12	12	12	
Du Pont	760	$18½	18¼	18½	+ ½
Dylex L A	460	$7¼	7¼	7¼	
E-L Fin w	500	101	101	101	+ 1
East Mal	1000	215	212	215	+ 9
East Sul A	287	160	160	160	+ 3
Econ Inv	z50	$13⅞	13⅝	13⅝	
Ego Mines	5700	65	63	65	+ 3
Electro A	245	400	400	400	
Electro p	z20	$51	51	51	
Emco	990	$9½	9¼	9¼	− ¼
Emco w	200	350	350	350	−10
Exquisite	200	260	250	260	+10
Extndcar	480	$6½	6¼	6¼	− ¼
Falcon C	2103	$8¼	8¼	8¼	
Falcon	3694	$43¼	41½	41¾	−1¼
Farm Mer	500	$7½	7½	7½	
Fed Ind A	400	$5⅝	5¾	5⅞	+ ¼
Fed Plon	100	$23½	23½	23½	−1⅜
Finning T	z40	$12¾	12¾	12¾	
F Mar	1340	45	45	45	− 2
Foodcrp Ltd.	1300	320	315	315	
Foodex S	100	$5⅝	5⅜	5⅜	+ ⅛
Ford Cnda	190	$89¼	89¼	89¼	
F Sea A pr	150	$5¾	5¾	5¾	
Francana	2206	$7¾	7½	7¾	
Fraser A	200	$21½	21½	21½	− ½
Frobex	4528	10½	10	10	− ½
Fruehauf	100	$7½	7½	7½	
GEH Steel	1300	$5⅝	5⅝	5⅝	+ ⅛
GSW Cl A	100	$6½	6½	6½	
Gaz Metr	102	$6¼	6¼	6¼	+ ⅛
Gaz M 66w	5000	1	1	1	
GMC	450	$67¾	67¾	67¾	+ ¼
Gensfar L	130	$21½	21½	21½	− ⅛
Gnstar L w	1700	$8⅝	8½	8½	− ⅛
Gesco Dis	300	430	430	430	− 5
Gnt Masct	36500	165	151	156	− 4
Giant Yk	759	57	6¾	6¾	− ¾
Gibraltar	200	$7⅝	7⅝	7⅝	+ ⅛
Glendale	100	190	190	190	+ 11
Goldray	3000	50	45	45	− 5
Goodyear	200	$13	13	13	
G Mckay A	200	8	8	8	
Graft G	z25	$31⅞	31⅞	31⅞	
Granduc	7600	164	157	157	− 3
Gt Oil Sds	200	55	5	5	
GL Paper	648	$28⅝	28⅛	28⅛	− ⅜
Gt West S	900	$5¼	5	5	
G West wt	1700	205	201	201	− 4
G Goose A	250	$5½	5⅜	5½	+ ¼
Guar Trst	319	$6⅝	6⅝	6⅝	− ¼
Guard Cap	300	365	365	365	
Gulf Can	2455	$32¼	32¼	32¼	− ¼
Gulf Corp	z20	$23⅞	23⅞	23⅞	
Gulfstrem	48500	42	37	42	+ 6
H	to	L			
Hambro C	1060	270	270	270	
H Group A	300	480	480	480	+ 5
Ham Tr	1225	$12½	12¼	12½	+ ½
Hand Chm	200	56	6	6	− ¾
Hardee	z300	98	98	98	
Hard Crp A	1500	5½	5¼	5¼	− ⅜
Harris J S	200	445	445	445	+15
H Wood	100	118	118	118	− 2
Hawker S	1280	$7⅝	7½	7⅝	
Hayes D A	194	$7¾	7¾	7¾	− ⅛
Holinger A	365	$35½	35	35	
Home A	7335	$30¾	30½	30½	− ¼
Horne Pit	535	370	365	370	+ 5
Howdn DH	100	$8½	8½	8½	− ½
Hud Bay A	1670	$21¾	21⅝	21⅝	− ⅛
H Bay Co	500	$18¾	18⅝	18⅝	− ⅜
HB Oil Gas	300	$36¾	36⅜	36⅜	− ⅜
Hur Eri A	100	$23¼	23¼	23¼	
Hur Eri 7¼	100	$19½	19½	19½	+ ½
Husky Oil	3310	$21⅞	21¼	21¼	− ¼
Hydra Ex	2000	29	29	29	
IAC	1690	$18¾	18¼	18¼	− ½
IAC 4½ p	200	75	75	75	+ 5
IAC 5¾ p	z40	22	22	22	
IU Intl	5294	$10⅝	10½	10½	− ⅛
IWC Com	100	187	187	187	− 3
Imasco A	1000	$26⅞	26¾	26⅞	
Imasco A p	676	310	310	310	
Imp Oil A	18401	$24⅛	23¾	23⅞	− ⅛
Indal	575	$14	13¾	14	+ ¼
Inland Gas	110	9	9	9	− ¼
Inter-City	1300	480	475	475	
Intrmetco	2800	$6¾	6¾	6¾	
IBM	166	$256¼	254	256¼	+ 1¾
Int Mogul	1344	270	270	270	
Inco A	7945	$33⅛	32½	32⅝	− ½
Int Obaska	z200	13	13	13	
Interpool	900	$10¾	10½	10½	+ ⅛
Intpr Pipe	1875	$13	12⅞	12⅞	+ ⅛
Inf Pipe w	z250	40	35	35	
Inv Group	100	$7⅛	7⅛	7⅛	+ ⅛
Inv Grp A	1200	$7⅛	7⅛	7⅛	
ISO	1350	135	132	132	+ 1
Ivaco A	300	$9¼	9¼	9¼	+ ⅛
Jannock	312	56	6	6	
Jannock B	218	$10⅞	10⅞	10⅞	+ ⅛
Jannock D	100	$6	6	6	− ⅛
Jelex	23330	10	9½	10	+ ½
Joliet	4000	12½	12½	12½	− ½
Jorex Ltd	1000	20	20	20	+ 1
Joutel	1000	37	37	37	+1½
K-Tel Intl	900	58	7¾	8	+ ⅜
Kaiser Re	4650	$11⅛	11¼	11¼	− ⅛
Kaiser wt	1500	$8⅜	8⅜	8⅜	− ⅛
Kaps Tran	1250	200	200	200	+ 2
Keen Ind	1100	315	300	300	
Keeprite B	150	$7¾	7¾	7¾	+ ¼
Kelly D A	200	$5¾	5½	5½	− ¼
Kenting	400	$12¼	12	12¼	− ¼
Kerr A A	1649	$11⅝	11½	11½	− ¼
L Abacan	601	23	23	23	− 1
Labatt A	535	$16½	16½	16½	
Labatt A p	240	$16½	16½	16½	− ¼
Lab Min	185	$33	33	33	
Lacana	220	375	365	365	
Laidlaw A	5700	$6½	6⅜	6½	+ ¼
LDrt Cem	1310	410	410	410	
L Shore	z76	220	220	220	
Lakehead	1500	22	22	22	
Lambd M	1000	80	80	80	
Laurasia	500	37	37	37	+ 1
Lau Fin	130	6⅝⅝	6⅝	6⅝	+ ⅛
Lau F 2.00	200	$22½	22½	22½	
Leigh Inst	1400	239	230	230	−10
Leons Frn	500	$9⅛	9	9	
Levy A pr	200	$5⅜	5⅜	5⅜	
L L Lac	z27	140	140	140	
Livingsto	200	14	14	14	− ¼
Lob Co A	212	490	490	490	+10
Lob Co B	900	480	475	475	− 5
Lob Co pr	z50	22	22	22	
Lochiel	1200	105	102	102	− 5
Loeb M	1080	325	315	315	− 5
Lost River	1000	213	212	212	+ 3
Lytton M	700	78	78	78	− 2
M	to	O			
MTS Inter	z200	21	21	21	
MH Cable	200	$8¼	8¼	8¼	
Mclan H A	z40	$9⅛	8⅞	8⅞	
MB Ltd	4585	22	21½	21½	− ⅜
Madeline	1301	233	226	230	
Magnason	1200	275	240	275	+35
Magnetics	1500	45	45	45	
Maistc Wtl	1800	240	240	240	−10
Malartic	4700	82	81	82	− 3
Man Bar	500	75	75	75	+ 2
M Lf Gard	z15	$21½	21½	21½	
M Lf Mills	600	28	27½	28	− ¼
Maplex M.	720	325	325	325	−65
Marcana	9333	15	14	15	+ 1
Martime El A	1700	7¼	7¼	7¼	− 1
Maritime	363	$17⅞	17¾	17¾	− ⅛
Mar T 940	100	$9¾	9¾	9¾	− ¼
Martin	1000	10½	10½	10½	− ½
Mass Fer	13003	$28⅞	27¾	27¾	− ⅞
Mas F 2.50	425	$25½	25¼	25¼	
Maitgmt A	100	$17⅛	17⅛	17⅛	− ⅜
Mc Adam	2500	43	43	43	+ 1
McLaghlin	1800	9⅛	9⅛	9⅛	
Melchers	2000	400	330	370	+45
Melton R E	400	395	395	395	− 5
Mentor	300	179	179	179	+ 4
Mercantil	2520	$14½	14⅜	14⅜	+ ⅛
Merland E	22200	325	315	315	+ 5
Met Stor A	600	$15¼	15	15	− ⅛
Mex LP pr	500	5⅝	6	6	
Midcon	500	76	76	76	− 5
Midrim	500	11	11	11	
Minrl Res	1100	114	110	113	+ 1
Molson A	150	$17½	17½	17½	− ⅛
Molson B	148	$15⅞	15⅞	15⅞	− ⅜
Mon Life	z50	$27⅛	27⅛	27⅛	
Monarc W	z200	65	65	65	
Mtl Trust	100	$11¼	11¼	11¼	−1¼
Moore	3475	$48¼	48	48⅛	+ ¼
Mt Wright	3100	23	22	22	− 1
Multi-M	5500	41½	41	41	− 1
Multi Acc	6307	325	310	325	+ 5
Murphy	400	5⅝	5¼	5¼	
NBU Mine	2900	260	252	252	− 3
NSI Mark	700	100	100	100	− 2
NaChrs I	400	5⅝	5½	5½	
Nat Drug	100	490	490	490	
Nat Pete	1500	31	31	31	− 1
Neonex	1250	175	172	175	+ 3
NB Tel	539	14	13¾	13¾	− ⅛
NB Tel A p	z12	$14¼	14¼	14¼	
N Dlmens	7500	26	26	26	
N Kelore	4000	15	14	14½	− ½
N Que Regl	500	255	250	250	− 5
N. York Oil	z7	27	27	27	
Newco Fin	z164	$11	10¼	10¼	
Nfld LP A	100	11	11	11	
Newnor	2000	8½	8½	8½	+ ½
Niag Struc	z5	17	17	17	
Nia Wire	z20	5⅝	6¼	6¼	
Nick Rim	2000	10½	10½	10½	
Noble M	3000	30	28	28	+ ½
Noranda A	4517	$36⅜	35⅞	36	
Norcen	13530	$12⅞	11¾	12⅛	+ ⅜
Norcen B	850	$21⅝	21	21⅝	+ ⅝
Norcn 150	700	$20½	20½	20½	+ ¼
Norcn w	3100	242	236	236	+ 1
Nordair L	z50	195	195	195	
Norlex	500	15	15	15	+1½
NC Oils	4050	56¼	6⅛	6¼	
NCO pr	200	30	30	30	
Nor Tel	1771	$36¼	35⅞	35⅞	− ¾
NTecm B	w14685	$16¼	15½	15¾	− ¾
Northgat	2900	495	485	485	
NS Savngs	350	$13	13	13	
Nowsco W	4400	$14⅞	14	14¼	− ¾
Nu-Wst A	400	$15½	15½	15½	+ ⅛
Nufort Res	4200	33	32	33	− 2
Numac	900	$10⅜	10¼	10¼	− ⅛
OPI Ltd	1200	250	240	250	+10
OSF Ind	107	375	375	375	−10
Oakwood P	4271	137	135	136	+ 1
Obrien	3600	83	77	78	− 4
Ocelot Ind	400	$13¼	13	13¼	− ⅜
Ontario Tr	1322	$5	490	5	
Orchan A	1300	265	260	265	
Oshawa A	1350	$5¼	5⅛	5¼	− ⅛
Oshawa w	z200	16	16	16	
P	to	S			
Pac Coper	1250	85	80	80	− 5
Pac Pete	1987	$30	29⅞	30	
Paloma P	z83	185	185	185	
Pamour A	5800	365	350	350	−10
Pan Centr	2031	98	95	95	− 2
Pan Ocean	5790	514	13⅜	13¾	
PanCan P	1910	$21½	21⅜	21⅜	
Patino N V	200	$12⅛	12⅛	12⅛	+⅛
Pembin A	157	365	365	365	− 5
Pembin B	z40	320	320	320	
Pennant	2633	350	345	350	
P Jewl	600	5	5	5	− ¾
Petrofina	496	$22⅛	21¾	21¾	− ¼
Petrol	200	131	131	131	
Peyto Oils	1000	385	380	380	+ 5
Phillips Cb	100	9¾	9¾	9¾	+ ¼
Pick Crow	1056	17	17	17	− 2
Pine Point	970	$33	32¾	33	+ ⅛
Placer	1100	$24¼	24	24	− ½
Plysr B40	320	$24	24	24	+ ⅛
Pominex	5500	58	58	58	
Pop Shops	4500	440	435	440	+10
Pow Corp	502	$10⅜	10¼	10¼	− ⅛
Pow Crp pr	500	$28	28	28	
Prado Exp	4800	165	165	165	+ 5
Precamb	500	65	65	65	− 1
Pre Cable	1000	8½	8½	8½	− ¼
Preston	4890	$16½	16	16	− ¼
Price Co	1080	$16⅝	16½	16⅝	− ⅛
Puma P w	7700	37	35	37	− 1
Qasar Pet	7000	350	300	300	−50
Q Mattgmi	1000	22	22	22	− 1
Que Sturg	2126	115	112	112	+ 2
Radiore	z200	14	14	14	
Ram	500	330	330	330	−10
Ranger	3910	$14⅜	14¼	14⅜	+ ⅛
Rayrock	500	66	66	66	
Redpath A	170	$23¾	23¾	23¾	+ ⅛
Redstone	1213	9	9	9	− 3
Reed Pap A	200	$23⅜	23½	23½	
Reed Oslr A	424	$7	6⅞	7	− ⅛
Reeves	2400	25	25	25	− ½
Reichhold	z30	$23